LEGISLATIVE LIBRARY
JAN 17 1921
VICTORIA, B.C.

"Be Loyal To Your Own Community"

The Summerland Review

DEVOTED TO THE INTERESTS OF SUMMERLAND, PEACHLAND AND NARAMATA

"Be Loyal To Your Own Community"

Provincial Library Mar 21 1921

Vol. 12, No. 23, Whole No. 674 | SUMMERLAND, B.C., FRIDAY, JANUARY 7, 1921. | $2.50, Payable in Advance

RESOLUTION WAS AUTHORITY

Former Clerk Confers With Council on Property Sale

SHORE LOT

Again Subject of Informal Discussion By Civic Authorities

There was nothing irregular in the transfer of the shore lot described as Lot 28A, 455, is the claim of Mr. J. L. Logie, who was clerk of the Municipal Council when deed for the property was issued to the Naramata Supply Company., Ltd. Mr. Logie met the Municipal Council on Monday afternoon when the matter was discussed in an informal way with him.

This discussion resulted from a letter written by Major Hutton to the Council protesting against the transfer of the property which had been acquired by the Municipality at a tax sale, Major Hutton stating that the said transfer had been signed without the authority of the Councilor or any resolution thereon as required by law. The minutes and correspondence were gone over, and Mr. Logie pointed out that in the minutes of February 6th, 1918, record was made of a resolution to notify the former owners of tax sale lands that unless the lands were redeemed by July 1st of that year, deeds would be issued by the Collector to the Municipality.

Mr. Logie stated that a number of deeds were issued under this resolution and claimed that any further resolutions were unnecessary. He pointed out a note in the minutes to the effect that Coun. Simpson had requested that it be clearly stated that the title to the small building, partly on the lot and used by the Fruit Union as a directors' office, did not go with the deed of the lot. The correspondence revealed the fact that a money order for the amount of the charges against the property was sent from Naramata on July 3rd, and that Mr. J. M. Robinson the former owner asked that the deed be made out in his name. Later a written request was received that it be made in the name of the Naramata Supply Company.

In answer to a question put by Municipal Solicitor Kelley, Mr. Logie explained that reports from the Registry Office did not show any charges against the property, and that it was therefore in order to comply with Mr. Robinson's request to make the deed in the name of the Naramata Supply Company.

Several other matters were dealt with at this session of the Council. Coun. Johnston reported on the preemption north of Jones Flat, advising that the amended offer of Mr. E. F. Sanborn to pay $1,200 for the property be accepted. A resolution to this effect was adopted recommending the matter to the new Council.

At an earlier meeting, the Clerk was instructed to present road plans of the Municipality in person to District Engineer Gwyer, who had asked for plans of the roads, with particulars, for the purpose of classifying same under the new Provincial Act. In company with Coun. Johnston, Mr. Nixon presented the plans to Mr. Gwyer on Monday, and pointed out the principal roads through the district. It is believed that the shore road through the municipality will be made a primary highway, and the road from the lake to Upper Trout Creek, Mineola, etc., will be classified as a secondary highway, and possibly the old road on the bench from Trout Creek Point and running out through Garnett Valley will be given the same classification.

An additional payment of $100 was voted the Municipal Auditors for extra work done during 1920.

NEW YEAR BLOSSOMS

To gather a boquet of outdoor flowers on New Year Sunday is an experience which cannot be looked upon as an ordinary matter, even in Summerland, but it was done by Mr. Angove on Sunday last, the nosegay being composed of verbena, alyssium and ten weeks stock blossoms. These were from plants which had remained more or less in bloom since last summer.

A grain of theoretical wisdom may turn out to be a pound of practical folly.

Naramata Sunday Sshool Entertainment.

The big event of the Sunday School year, from the children's point of view at least, took place on Wednesday, December 29th, when the Sunday School held its Christmas entertainment. The children themselves were entertained at supper in the basement by their teachers before the performance.

Many parents and friends gathered at 8 o'clock to witness the performance of the cantata "Ask Santa Claus' Advice." The Naramata Sunday School, which received various communications from Santa Claus throughout the evening, was represented by Misses Gwen Amaron, Lila Young, Alice Myers, Dorothy Arnold, Dorothy Partridge, Isabel Bailey and Reginald Bayne. Different sides of life were depicted by the Joys—Misses Nessie Rushberry, Beatrice Young, Florence Lyons, Mary Young, Vera Partridge, Kathleen Hancock and Kathleen McConkey: the Glooms—Raymond Manchester, Lester Mallory and Bert Partridge: the Queer Old Man—Stanley Allen: the Queer Old Woman—Margaret Allen: the Ragged Side of Life—Stuart Allen. Other characters were the Fairy Queen, Miss Marjory Green; the Storm King, Mr. Cyril Rayner, and Santa Claus, Mr. Stuart Allen. The Brownies, eight little boys in brown and tan were marshalled on and off the stage by little Billy Amaron, and last of all were the fairies, ten dainty little maidens with glittering crowns of tinsel and wings of snow-powdered white. The concluding tableau made a very pretty picture. At this point the Brownies harnessed themselves to a huge snow covered sled which they drew to the platform and from which Santa Slaus distributed bags of candy to the children of the Sunday School. They themselves had heaped a table with gifts for others less fortunate than themselves—the children of the orphanages of Vancouver. A collection was also taken up for the Chinese famine fund. Great credit is due to the young people themselves, who displayed a considerable amount of vocal and dramatic talent, and also to Mrs. Green and Mrs. Amaron, who trained them for their parts, designed and made their costumes, and spent much time and effort on the whole production.

OTHER NARAMATA NEWS

Miss Doris Lawrence, who has been spending the Christmas holidays with her parents returned to Vancouver on Sunday.

Mrs. Hughes went over to Summerland on Wednesday to spend a few days with her sister, Mrs. Gray.

The ladies of the Unity Club were "At Home" at the club room on New Year's Day from 3 o'clock till 5 and many residents of the district took advantage of the occasion to pass a pleasant hour there. The spacious room was prettily decorated with wild holly and pine cones. At the tea table refreshments were served by Mesdames Mitchell, Rounds, J. M. Robinson and Mark Manchester. Assisting in serving were Mrs. Fred Manchester, Mrs. J. A. Noyes, Miss Gladys Robinson, Miss Margaret Mitchell, Miss Kathleen McConkey and little Miss Margaret Nuttall. Miss Margaret Mitchell contributed a piano solo during the afternoon, which was much appreciated.

Mr. Harold Allen, who has been a student at the B.C. Uuiversity, is spending some time with his family in Naramata.

Many residents of the district motored down to Penticton to take part in the various festivities that marked the passing of the old year. Among these were Mr. Henry Rushberry, Miss Estelle Amaron, Capt. and Mrs. Lawrence, Mr. and Mrs. Nuttall, Miss Margaret and Mr. Billy Mitchell, Mr. Minor and Mr. Wheeldon.

Mr. and Mrs. Mitchell returned from Seattle on Tuesday.

Mr. Earl Hughes was married last week to Miss Daisy Bowden of Penticton. The young people have our congratulations and best wishes.

Cotton is a wonderful plant. It provides cotton cloth, olive oil, silk stockings and all-wool clothing.—London Daily Mail.

Keremeos, B. C.—In order to utilize fruit which has hitherto been considered only food for livestock, the canning factory here has installed machinery to can low-grade apples.

LIGHTING IS NOT SATISFACTORY

Complaints Heard at Board of Trade Meeting

KOOTENAY POWER

Is Possible Relief Held Out By Acting Reeve White

At a Board of Trade meeting held last Friday night, civic affairs were briefly discussed, special attention being given to the inadequacy of the present power plant. This resulted in the appointment of Secretary MacDonald and R. E. White a committee to draw up a resolution urging the Kootenay Power Company to investigate Summerland as a possible market for electrical energy. Mr. White as Acting Reeve explained the local situation with respect to electric lighting, pointing out that the present plant is much overloaded, and unless Kootenay power is available a larger plant is essential.

The appointment of delegates to the Associated Boards of Trade Convention next month in Vancouver was laid over till the next meeting.

Correspondence showed that some progress is being made in obtaining a connection between the two post offices and the K.V.R. which will enable the sending of coast mail via K.V.R. instead of C.P.R. as at present. It was stated that tenders had recently been asked for this service.

Other matters dealt with were a local hatchery, provincial highway, and Kelowna ferry service. A brief report was received from Dr. Andrew on the question of controlling the movement of tuberculosis patients. He stated that there are now fewer cases in the Okanagan and B.C. than for some years. Before adjourning it was decided that a general ratepayers' meeting should be called to consider the personnel of the 1921 council.

Mr. J. W. Wheeler, manager of the Summerland Lumber Company, complained of annoying delay in obtaining approval of plans for a spur to the site of the proposed new box factory. He was assured by Acting Reeve White that the Council was ready and willing to do all it could to have this industry established. He did not think the Council was in any way to blame for the delay, and promised to go into the matter at any time with Mr. Wheeler on the ground.

BOYS LOSING GOOD TEACHER

Rev. Chas. Baker Accepts Call to Bellingham Pulpit

The information that Summerland, for a time at least, is to lose its highly efficient and respected instructor of manual training, will be received by all with much regret, and most of all by the boys who have been receiving instruction from him.

Mr. Baker has been granted leave of absence from the 1st of February to the 1st of September, and has arranged for a substitute who will arrive from Vancouver in a few days. Mr. Baker believes it advisable in the interests of the health of Mrs Baker to move to sea level, and he has recently been offered the pulpit of a church in Bellingham, Wash., and has decided to accept the call. Mr. and Mrs. Baker will leave here at the end of this month.

We are informed that his successor on the school staff, Mr. Wischeart, is fully capable of carrying on the work.

GOING DOWN!

It is officially announced that after January 1st, 1921, the prices of meals at all the C.P.R. hotels and on the dining cars of the Company, will be substantially reduced.

There Are No Errors in This Ledger.

Nature keeps silently a most exacting savings-bank and official register, exact to the most evanescent item, debtor and creditor, in respect to one and all of us; silently marks down, creditor by such an unseen act of veracity and heroism; debtor to such a loud blustery blunder; and at the end of the account you will have it all to pay, my friend.—Carlyle.

A fool readily admits that he has wisdom.

Okanagan Wreath For "The Unknown Warrior."

Among the thousands of tributes from all parts of the Empire laid at the foot of the Cenotaph erected in London "to the Unknown Warrior" was a wreath from the citizens of Vernon. It was placed there by Rev. E. P. Laycock, and bore the inscription "From the people of Vernon, B.C., in proud memory of their glorious dead."

POWER PLANT WAS CRIPPLED

New Parts Now Here and Being Installed

During the week the municipal power plant has been going along in a rather lame fashion, and the service has been on but a part of each day. The service has been curtailed since Saturday, when a part of the equipment burnt out. On Sunday it became apparent that a shut down was imminent unless speedy repairs were made, and at an informal hurried meeting of the councillors it was decided that Municipal Electrician Thornber should go to Vancouver and obtain a new motor to take the place of the burnt out exciter. The old exciter had been giving trouble for some time, but on Sunday went out of commission entirely, and current for the field magnets has been made by drawing power from the Telephone Company's batteries and from a small generator at the power house used for charging storage batteries.

Mr. Thornber returned Thursday with a new exciter and also a new drive belt to take the place of one which has been condemned and which has been cutting down the efficiency of the plant for several weeks. The new machine is being installed at once.

OBITUARY.

MRS. FLORA GRIEVE

The death of Mrs. Flora Grieve, a well known old time resident, occurred on Wednesday at the home of her daughter Mrs. T. J. McAlpine, after a long illness. The funeral was held on Thursday, and was largely attended by the many friends of deceased. The Rev. Isaac Page officiated.

The late Mrs. Grieve, who was nearly 70 years of age, leaves two daughters and two sons, Mrs. McAlpine and Mrs. Babbott, and Alexander and William. The sons live in New Westminster and Vancouver, but were both present at the funeral.

The family came from Qu'Appelle, Sask., about seventeen years ago, settling for a short time at Peachland, but later taking up their residence here.

NEW BAPTIST PASTOR

Summerland Baptists have engaged Rev. Jas. Dunlop, recently of Prince Rupert, to fill the vacancy caused by the resignation of Rev. I. Page, for a period of three months. Mr. Dunlop has held pastorates in Cranbrook and North Vancouver. He will occupy the pulpit of the Baptist Church here next Sunday.

Compulsory Insurance of Cars.

The suggestion is being made in Ontario that there should be compulsory insurance of automobiles. Thousands of cars are operating, with persons at the wheel who have no attachable property or other assets, leaving mere empty judgments for persons who might sue them for damages. Damage judgments for several thousands of dollars are not infrequent where pedestrians are hurt. It is argued that compulsory insurance or compulsory furnishing of bond up to the value of the car, would do much to diminish recklessness and carelessness in driving. There are numberless cases where careful men in good cars must take to the ditch to avoid a smash with an irresponsible careening along in an old rattletrap who knows his own irresponsibility will obtain him right of way. Some check against these reckless ones is necessary, and perhaps if a bond or compulsory insurance were required of them as a condition of license, the safety of the road would be much improved.

CITIZENS NOT SEEKING OFFICE

Interesting Public Meeting Called By Board of Trade

THE NEW COUNCIL

Effort Made To Get Enough Men To Fill Seats

That Summerland is suffering from a scarcity of public spirited citizens who are able and willing to sacrifice their time in the interests of the community by serving on the municipal council is the conclusion one would reach at the ratepayers' meeting called by the Board of Trade and held last Tuesday evening. The meeting was fairly well attended and Dr. Andrew was elected to the chair.

W. C. Kelley asked the opinion of the meeting on nominating Reeve J. R. Campbell for a further term, stating that Mr. Campbell would be returning this month from the East. He felt that the fact of his absence during the elections could be overcome. The name of the acting reeve was also advanced, but Mr. White assured the meeting that he would prefer Mr. Campbell taking the position. A resolution was adopted suggesting Mr. Campbell's nomination, with Mr. White as alternative. A number of names were advanced for councillors. Coun. Johnston consented to again serve, and Coun. White offered to do likewise. Coun. Kirk sent a message that he would not be in the field, but it is hoped that he will yet reconsider his decision. Several citizens withdrew their names as they were proposed and only a few were permitted to be proposed by resolution for nomination, among them being Couns. Johnston and White, R. V. Agur, A. McLachlan and A. E. Smith. Unfortunately some of these had not the proper qualifications and there is not the necessary number of candidates available for the four seats. It is stated that the ratepayers of Trout Creek will propose Mr. G. Thornber for Councillor and it is hoped that more names will be placed before the ratepayers on nomination day.

The question of policy with respect to municipal government, particularly the irrigation system and various phases of its administration were dealt with at considerable length, and no doubt the meeting will be considered a profitable one by those who attended.

STRONG PROTEST AGAINST DISMISSAI

Popular Bank Manager Told To Go After 32 Years Service

A decided sensation was produced by the news of the coming retirement from the Bank of Montreal of Mr. H. G. Fisher at the request of headquarters. The reason given by the Superintendent is that reports on his services at Summerland indicate a lack of co-operation, and a neglect of furthering the Bank's interests. Against this statement is the fact that Mr. Fisher has been constantly in the Bank's service for over thirty years, and had not received any intimation of dissatisfaction at head office until he received the letter in question this week.

Much indignation is felt by local customers of the Bank and others, and a letter of protest to the Superintendent at Vancouver is being largely signed.

Too Much Blame.

There are very many things in this world which I shall never understand, chief among them, perhaps, being why it is that somebody always has to be blamed for things that happen. Somebody or other always has to be the "goat" it seems.

But why? Simply because there is so much ignorance in this world. That's why. Mistakes are mistakes. Nothing else—except when they are lessons.

Even to blame yourself shows a lack of intelligence. Blame no one—not even yourself.

G. M. ADAMS.

Wanted.—Housekeeper for a man and two middle aged children.—Baltimore Sun.

Annual Meeting of the Naramata Women's Institute.

The Women's Institute of Naramata held its annual meeting in the Unity Club on Tuesday afternoon, January 4th, the president, Mrs. H. Rounds in the chair. Owing to the heavy snowfall, the meeting was not as large as anticipated, but considerable business was transacted.

A letter was read from the General Secretary, Mrs. McLaughlin, drawing attention to the chief aim of the Women's Institutes, viz., the improvement of conditions of rural life, and suggesting various lines of endeavor. Several of these were discussed, the opinion being advanced that night school classes in book-keeping and other lines of business procedure would be of value to the young people of the community. The Secretary was finally instructed to write to the General Secretary for a more detailed statementt of her suggestions along this line. She was also asked to find out how to obtain copies of legislature proceedings and acts.

Mrs. Mark Manchester reported for the Cemetery Committee that fencing materials had been ordered.

Some new regulations were read by the President, after which the annual report was presented by the Secretary, Mrs. Kenyon. The report showed 12 regular meetings held during the year, and 8 addresses given. Five bales of clothing and a box of boots and shoes had been sent to the needy in Alberta, and $53.76 had been contributed to other charitable objects. The cemetery work had been given assistance and the Government library procured. Special addresses had been given by Mrs. Ralph Smith and Mrs McLaughlin, and a course of three lectures on Home Economics by Miss Olive Hayes. Deep regret was expressed at the loss by death of Mrs. Davies, who had been the first president of the Institute.

The financial report showed the finances of the society to be in a thriving condition, a $50 Victory Bond having been bought during the year, and the balance on hand being $47.78. Owing to lack of time tthe election of officers was postponed for a week.

Refreshments were served and a pleasant hour spent by the members in social intercourse.

MUST WAGES FALL?

Will wages in the basic industries as logging, lumbering, agriculture, mining and general manufacturing, come down in the face of the general depression?

This is the question that is agitating the industrial world, worker as well as the employer. Labor leaders as Tom Moore, president of the Trades and Labor Congress of Canada, and Samuel Gompers, president of the American Federation of Labor, declare that while the prices of other things must come down, the price of labor must remain at the high figures of war time. In a recent address before the Canadian Club of Montreal, Mr. Moore argued that with the high cost of living, the working man, even with his high wages, was no better off than formerly. This is doubtless true in many cases, especially with respect to those who have families to maintain. There has also been a higher standard of living enjoyed by the working classes during recent years, and once attained it is difficult for households to cut their necessary expenses and come down to a lower scale. Hence it is natural that workers should desire to keep up that standard, and to do this they must have the high wages of the present. It is a commendable desire, and no one would, as a matter of good business, desire that wages drop to pre-war figures.

But there is another aspect of the situation, which must be considered. To expect that wages will keep up to present high figures while the price of commodities is falling and unemployment increasing would be to expect the law of supply and demand to cease its operation. If the employer cannot make his factory pay when commodity prices are falling, then he must reduce wages or close down. If he closes down unemployment increases and what then? We have the condition today where unemployment is increasing and mills are closing down, some even going into liquidation. What is the end to be? The labor leaders are wise men and the public will expect them to face the problem squarely.—British Columbian.

MUST DEFEND WATER RIGHTS

Demands Being Made On Water of Trout Creek

HEARING SOON

Water Board to Sit on Question of Indian Water Records

Summerland has so long undisputedly enjoyed its water privileges with respect to Trout Creek, that ownership thereof would seem absolute. Recently however there have developed from two sources possibilities of further demands on the available supply of water which has been flowing undivided into the Summerland irrigation system from Trout Creek. There has been published in The Review recently a water notice to the effect that Dr. F. P. Patterson of Vancouver is applying for a water license on Canyon Creek, a tributary of Trout Creek and an important feeder, one of the last of the creeks to go dry and one which does much to maintain the supply during the hot weather of midsummer. Dr. Patterson proposes to use 2,400 acre feet of Canyon Creek water, and build a dam of the capacity of 1,000 acre feet on the same creek. This dam would be between the Summerland dam and the mouth of the creek.

Dr. Patterson owns a large tract of land on the south side of Trout Creek, a little distance west of Faulder, and it his purpose to carry water from Canyon Creek to irrigate part of this land, and the water diverted would reduce the Summerland supply to that extent. Summerland applied some time ago for a record on Canyon Creek, but the completion of the record has been awaiting further details for which a survey would be required. At a recent meeting of the Municipal Council the Clerk was instructed to file an objection to the application of Dr. Patterson.

Still another claim on the resources of Trout Creek may come from the Dominion Experimental Station through an old Indian record. Some years ago a record was given the Indian Reserve for water from Tront Creek, diversion to be made at a point about four miles above the mouth of that stream. The Dominion Experimental Station, having leased the Antoine Pierre farm on the Reserve adjacent to the Experimental Station, has communicated with the Water Rights Branch, advising them of the lease, and enquiring about water for the tract referred to. The Municipality has been advised by the Water Board that the water records appurtenant to the Indian Reserves in the Okanagan Valley will be adjudicated upon by the Board early his yar. The advice further stated that the Municipality will be notified of the place and date at which the Board will sit for this purpose. The date of the Indian Reserve record is June 27th, 1897.

BETTER ROADS

After commenting at some length on the great advantages to both rural and urban interests that will come through the recent completion of the hard surfacing of a section of the Pacific Highway running south from the New Westminster Bridge, the British Columbian says:

"If rural life is to be made as attractive as city life to those of healthy mind and ambitious spirit, the advantages of the city must be brought to the country. The paved highway and the motor car are important factors in promoting this, and the politicians are wise if they recognize the trend of the times and meet the demand in a business-like and conservative fashion. Main highways to serve the traffic needs of the rural districts must be improved to stand the new demands that are being made upon them, and prosperous conditions will result for both agricultural and city communities when the age-old problem of transportation and distribution are handled with vision and practical common sense."

ONE LAST EFFORT!

Evidently the old year was unwilling to give up without a struggle. In the gale of New Year's eve, at 11 o'clock p.m., the wind reached a velocity of 72 miles an hour.

Irrigation Extends in the West

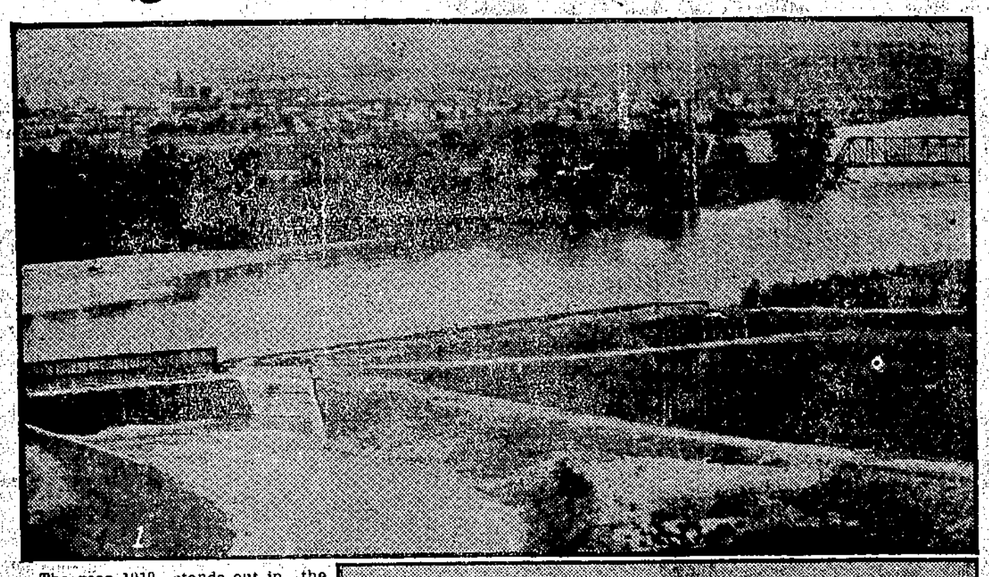

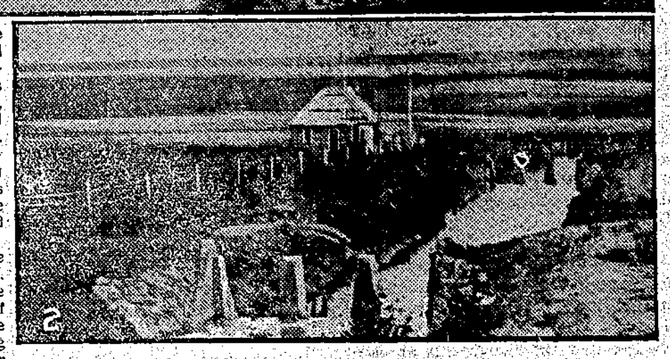

(1) Head Gates of C. P. R. Irrigation Canal near Calgary, Alta.
(2) Steps of an Irrigation Ditch near Gleichen, Alta.

The year 1919 stands out in the agricultural history of Alberta and Saskatchewan as having proved beyond all doubt the enormous benefits to be derived from farm irrigation, for in the drought which affected nearly the whole of these provinces, the south country within the irrigation belt not only produced excellent crops, but in many localities yields were harvested well in excess of the average of what are called good years.

On 145,500 acres in the Lethbridge District, 66,200 tons of fodder crops, and 3,775,000 bushels of grain have been grown to the total value of about $6,790,000. Wheat was the largest crop produced, there being well over two million bushels. Other crops harvested included more than a million bushels of oats, nearly 400,000 of barley, 26,000 of flax, and 66,000 tons of alfalfa. In addition vegetables were grown and sold from this area.

As another example of what phenomenal yields may be taken from irrigated land, the case of a farmer at Brooks may be cited who on his farm produced a $9,000 harvest of alfalfa seed. The yield was 14 bushels to the acre, which sold in the neighborhood at 80c. per lb. and netted him a return of $740 per acre.

In the large irrigation block of the Canadian Pacific Railway east of Calgary there are approximately 623,500 acres of irrigable land, and the amount in the Lethbridge district approximates 110,000 acres, making a total of 733,500 acres. Of this less than 20 per cent was in crop this year. On the basis of this year's average production on irrigated land this total area is capable of producing crops to the value of between thirty and thirty-five million dollars yearly with an average of over $40 per year for each acre of irrigated land.

With such examples as these of the fruits of irrigation it is little wonder that the farmers of the dry belts of Alberta and Saskatchewan are clamoring for extensions to the existing systems of irregation or the installation of new projects; or that the authorities should be devoting more time and attention to the furthering the schemes of irregation.

A new project is already under way in the south area of Alberta which will take in the land in the Raymond, Sterling and Magrath districts, and the commissioner of irrigation, with headquarters in Calgary, has recently returned from a reconnaisance trip in the Buffalo Lake country, where he has been gathering information as to the feasibility of another projected scheme. This provides for the diversion of the flood waters of the North Saskatchewan River to irrigate the lands lying to the east and south of Buffalo Lake, all the way to the area between Youngstown and Saskatoon. The scheme, in outline, is to tap the North Saskatchewan River, at, or near Rocky Mountain House, and by means of canals and ditches carry the water to lakes and depressions lying to the east, utilizing Buffalo Lake as the main reservoir.

The Alberta Provincial Government is also considering the establishment of an irrigation experimental farm at a point on the Saskatchewan River two miles north of Medicine Hat, covering a distance of twelve miles along the river adjoining the city. There are approximately 35,000 acres of land which can be brought under irrigation under this plan.

The finest feature of irrigated lands is that they can be trusted to produce at least good average crops every year, and indeed, so far from the quality of the land deteriorating, its tendency is to become more productive as the farmer learns by study and observation what quantities of water to use, and the best system of crop rotation.

Synopsis of Land Act Amendments

Minimum price of first-class land reduced to $5 an acre; second-class to $2.50 an acre.

Pre-emption now confined to surveyed lands only.

Records will be granted covering only land suitable for agricultural purposes and which is non-timber land.

Partnership pre-emptions abolished but parties of not more than four may arrange for adjacent pre-emptions with joint residence, but each making necessary improvements on respective claims.

Pre-emptors must occupy claims for five years and make improvements to value of $10 per acre, including clearing and cultivation of at least 5 acres before receiving Crown Grant.

Where pre-emptor in occupation not less than 3 years, and has made proportionate improvements, he may, because of ill-health, or other cause, be granted intermediate certificate of improvement and transfer his claim.

Records without permanent residence may be issued, provided applicant makes improvements to extent of $300 per annum and records same each year. Failure to make improvements or record same will operate as forfeiture. Title cannot be obtained in less than 5 years, and improvements of $10 per acre, including 5 acres cleared and cultivated, and residence of at least 2 years are required.

Pre-emptor holding Crown grant may record another pre-emption, if he requires land in conjunction with his farm, without actual occupation, provided statutory improvements made and residence maintained on Crown granted land.

Unsurveyed areas, not exceeding 20 acres, may be leased as homesites; title to be obtained after fulfilling residential and improvement conditions.

For grazing and industrial purposes areas exceeding 640 acres may be leased by one person or company.

Mill, factory or industrial sites on timber land not exceeding 40 acres may be purchased; conditions include payment of stumpage.

Natural hay meadows inaccessible by existing roads may be purchased conditional upon construction of a road to them. Rebate of one-half of cost of road, not exceeding half of purchase price, is made.

PRE-EMPTORS' FREE GRANTS ACT

The scope of this Act is enlarged to include all persons joining and serving with His Majesty's Forces. The time within which the heirs or devisees of a deceased pre-emptor may apply for title under this Act is extended from for one year from the death of such person, as formerly, until one year after the conclusion of the late war. This privilege is also made retroactive.

No fees relating to pre-emptions are due or payable by soldiers on pre-emptions recorded after June 26, 1918. Taxes are remitted for 5 years.

Provision for return of moneys accrued, due and been paid since August 4, 1914, on account of payments, fees or taxes on soldiers' pre-emptions.

Interest on agreements to purchase town or city lots held by members of Allied Forces, or dependents, acquired direct or indirect, remitted from enlistment to March 31, 1920.

SUB-PURCHASERS OF CROWN LANDS

Provision made for issuance of Crown grants to sub-purchasers of Crown Lands, acquiring rights from purchasers who failed to complete purchase, involving forfeiture, on fulfilment of conditions of purchase, interest and taxes. Where sub-purchasers do not claim whole or original parcel, purchase price due and taxes may be distributed proportionately over whole area. Applications must be made by May 1, 1920.

GRAZING

Grazing Act, 1919, for systematic development of livestock industry provides for grazing districts and range administration under Commissioner. Annual grazing permits issued based on numbers ranged; priority for established owners. Stock owners may form associations for range management. Free, or partially free, permits for settlers, campers or travellers, up to ten head.

W. MACK
PAINTING
PAPERHANGING
GRAINING
KALSOMINING
P.O. Box 101 Summerland

LUMBER!
Dimension Lumber
and
Finishing Material
of all kinds.
Sashes and Doors
BUILDING AND TAR PAPER
READY ROOFING AND SHINGLES.
DOOR AND WINDOW FRAMES
SUPPLIED TO ORDER
H. W. HARVEY
Dealer in Lumber
Phone 4. West Summerland

Special Sale of
Fancy Chocolates
To Clear For STOCK-TAKING
20 per cent. Discount on all Lines,
Moir's
Liggett's
Neilson's, Etc.
Summerland Drug Company
Established 1904
Summerland Phone 17 | West Summerland Phone 11

A Car of COAL
for immediate delivery at $13.50 per ton delivered
G. R. Hookham & Co.

Corporation of the District of Peachland

PUBLIC NOTICE IS HEREBY GIVEN to the electors of the Municipality of Peachland that I require the presence of the said electors at the MUNICIPAL HALL, PEACHLAND, on the 10TH DAY OF JANUARY, 1921, AT 12 O'CLOCK, NOON, for the purpose of electing persons to represent them in the Municipal Council as Reeve and Councillors, on the Municipal School Board as Trustees and on the Board of Commissioners of Police as Police Commissioner.

The mode of nomination of candidates shall be as follows:

The candidates shall be nominated in writing; the writing shall be subscribed by two voters of the Municipality as proposer and seconder, and shall be delivered to the Returning Officer at any time between the date of the notice and two p.m. of the day of the nomination; and the said writing may be in the form numbered 5 in the Schedule of this (Municipal Elections) Act and shall state names, residences and occupation or description of each person proposed, in such manner as sufficiently to identify such candidate, and in the event of a poll being necessary, such poll will be opened on the 15th day of January, 1921, at the Municipal Hall, Peachland, of which every person is hereby required to take notice and govern himself accordingly.

The persons qualified to be nominated and elected as and to hold the office of Reeve, shall be such as are British subjects of the full age of twenty-one years who have been for the six months next preceding the date of nomination and are registered in the Land Registry Office as owners of land or land and improvements within the Municipality of the value, as assessed on the last assessment roll, of five hundred dollars or more over and above all registered judgments and charges, or who are the holders of lands within the Municipality acquired by them by agreement to purchase under the "Soldiers' Land Act," or the "Better Housing Act," or the "Soldiers' Settlement Act, 1917," of the Dominion, or the "Soldiers' Settlement Act, 1919," of the Dominion, and have paid the sum of five hundred dollars or more upon the principal of the purchase price under such agreement to purchase.

The persons qualified to be nominated and elected as and to hold the office of Councillors shall be such as are British subjects of the full age of twenty-one years who have been for the six months next preceding the day of nomination and are registered in the Land Registry Office as owners of land or land and improvements within the Municipality of the value, as assessed on the last assessment roll, of two hundred and fifty dollars or more over and above all registered judgments and charges, and such as are British subjects of the full age of twenty-one years, and are homesteaders, lessees from the Crown, or pre-emptors who have resided within the Municipality for the period of one year immediately preceding the day of nomination, and are assessed in respect of land and improvements within the Municipality of the value, according to the last assessment roll, of five hundred dollars or more over and above all registered judgments and charges, and such as are British subjects of the full age of twenty-one years who are holders of lands within the Municipality acquired by them by agreement to purchase under the "Soldiers' Land Act," or the "Better Housing Act," or the "Soldiers' Settlement Act, 1917," of the Dominion, or the "Soldiers' Settlement Act, 1919," of the Dominion, and have paid the sum of two hundred and fifty dollars or more upon the principal of the purchase price under such agreement to purchase.

The qualification for School Trustee shall be any person being a British subject of the full age of twenty-one years actually residing within the Municipal School District, and having been for the three months next preceding the day of his nomination the registered owner, in the Land Registry Office, of land or real property situate within the Municipality of the assessed value, on the last Municipal or Provincial assessment roll, of two hundred and fifty dollars or more over and above any registered judgment or charges; or being a homesteader, lessee from the Crown, or pre-emptor who has resided within the Municipality for the space of one year or more immediately preceding the day of nomination, and is assessed for five hundred dollars or more on the last Municipal or Provincial assessment roll over and above any registered judgment or charge; or being a homesteader, lessee from the Crown, or pre-emptor who has resided within the Municipality for a period of one year immediately preceding the nomination, and during the remainder of said year has been the owner of said land, of which he formerly was a homesteader, lessee from the Crown, or pre-emptor, and is assessed for five hundred dollars or more on the last Municipal or Provincial assessment roll over and above any registered judgment or charge, and being otherwise qualified by the Public School Act to vote at an election of school trustees in the said School District.

Given under my hand at Peachland, this 31st day of December, 1920.

W. M. DRYDEN,
Returning Officer.

22, 23

Mark Twain of Canada

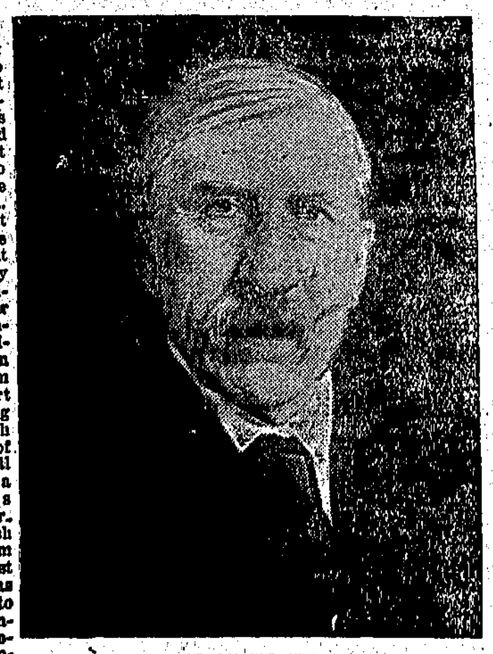

MR. GEORGE HAM.

In the days when interesting people came to Canada to find it freshly interesting there was nobody could reveal the spirit of the land to them like George Ham of the C.P.R. It is said he put Major Pond of the United States out of business. Why go on a wearisome lecture tour under that impressario's guidance when George Ham could transport you to Winnipeg and on through the delights of the Rockies in all the comfort of a sumptuous coach? Great personages beseech him to call them by their first names. He has loaned matches to kings and potentates and autographed photogravures of his features for admiring authoresses of best sellers. There did once seem to be a time when the truly great would not venture to come to Canada without first ascertaining whether George Ham could receive them. He is said to have got so "fed up" with dukes and royal bodies that he did not mind, for a change, escorting untitled personalities of international fame. Many men whose signatures command imperious power would no more think of forgetting to send him their Christmas cards than they would dream of neglecting a royal command. He is so very much persona grata with all kinds of people in Who's Who, when he arrives in London the court circular has to be enlarged to publish the invitations issued in his honor. Now he has achieved the signal honor of an unpaid-for mention in the exclusive Morning Post. It feels relieved to know that even if the League of Nations be jeopardized, the official entertainer of the C. P. R. is keeping his health and revelling in his high spirits. This bright though aristocratic London paper says George Ham is the Mark Twain of Canada. It claims his jests are beyond computation. He will yet go down to fame as having originated one joke. He has been as generous with his humor as he has been a profitable acquaintance for professional jokesmiths. As he never has patented any of his inimitable quips he often laughs at them when he hears them on the stage, until he realizes that they were of his own making. You may have heard of the Cincinnati millionaire he took to Muskoka. While there the plutocrat was attacked by brigands from Toronto. The chief brigand later complained to the police that in the encounter his watch and chain had been stolen. It should be added that George Ham was not out with his Cincinnati charge when the watch and chain were stolen. Thousands of personages who have enjoyed seeing Canada have testified to how much their enjoyment was due to his kindly wit and indefatigable attention. They have paid tribute to the courtesies he knows so well how to extend in behalf of his railway. But perhaps one of the best tributes ever paid this incomparable humorous cicerone of the railway ties, was a copy of verses by Mr. Neil Munro, the Scottish author. He sang how George Ham had "freighted laughter ten thousand miles," when acting as uncle, aunt, brother, father and grandfather to a party of British scribes. They think in Britain that not to have known George Ham of the C. P. R. is to display ignorance of the Empire's geography.

—Winnipeg Telegram.

J. E. PHINNEY
LICENSED AUCTIONEER
Summerland - Penticton

REVIEW WANT ADS
Bring Results—3 Cents a Word

BIG
CLEARANCE SALE
at MILNE'S Store
A Great Slaughter of Prices in all Lines of
DRY GOODS and CLOTHING, including Dress Goods, Silks, Underwear, Laces, Linen Tablecloths, Towels and Towelling, Cottons, Prints, Ginghams, Silk Stockings, Ribbons, Etc.
25 Per Cent. Cash Discount during this Bargain Sale
Here is an opportunity for the women of Summerland and vicinity to get their winter's requirements at lowest prices. Remember, too, there is no luxury tax on any of these lines.
A. MILNE, Ladies Emporium
Shaughnessy Avenue Opposite Hospital

Grain Prices

December 6, 1920.

HOG CHOP	$2.65
FLOUR, 49's	3.25
SHORTS	2.80
BRAN	2.60
SAMSON	3.60
GROATS	4.00
ROLLED OATS, 20's	1.50
FLAT OATS	2.75
WHOLE OATS	2.65
OIL CAKE MEAL	5.00
MOULEE	3.25
BEEF SCRAP, lb.	10c
OYSTER SHELL, lb.	4½c
WHEAT	4.50
BARLEY CHOP	3.25

Summerland Fruit Union

BEST VALUES IN THE DISTRICT

We have a good young orchard for $2,000.

A modern house and five acre orchard for $5,000.

Another fine orchard, ten acres for $4,750.

One acre with good trees and six-room house for $3,000.

See our prices on residential and business properties. We have large listings and can get you the best values possible.

JAMES RITCHIE

Dr. C. J. COULTAS
DENTIST
Office Hours:
9.30 a.m. to 5 p.m.
Saturday: 9 to 12 a.m.

WEST SUMMERLAND
Johnston Bldg. Phone 255

HOTEL SYNDICA
NARAMATA, B.C.
Now open to accommodate regular and transient guests.
For rates and information apply to
MRS. I. H. JONES
Proprietress

WATER NOTICE.

(USE AND STORAGE)

TAKE NOTICE that F. P. Patterson, whose address is 614 Birks Building, Vancouver, B.C., will apply for a license to take and use twenty-four hundred acre feet and to store one thousand acre feet of water out of Canyon Creek, which flows North Easterly and drains into Trout Creek about one-quarter mile west of southeast corner of Lot 3401. The storage-dam will be located at about one mile easterly from Summerland reservoir at Canyon Lake. The capacity of the reservoir to be created is about 1000 acre feet, and it will flood about 100 acres of land. The water will be diverted from the stream at a point about a half mile above the northwest corner of Lot 3615 and will be used for irrigation and domestic purposes upon the land described as Lots 1149, 1150, 1151 and 3755, Osoyoos District. This notice was posted on the ground on the fifth day of December, 1920. A copy of this notice and an application pursuant thereto, and to the "Water Act, 1914," will be filed in the office of the Water Recorder at Vernon. Objections to the application may be filed with the said Water Recorder or with the Comptroller of Water Rights, Parliament Buildings, Victoria, B.C., within thirty days after the appearance of this notice in a local newspaper. The date of the first publication of this notice is December 17th, 1920.

F. P. PATTERSON, Applicant.
By A. P. AUGUSTINE, Agent.
20, 23

WINTER FEEDING OF STEERS

As Practiced at the Dominion Experimental Station Here.

(By Supt. R. H. Helmer.)

In selecting steers for winter feeding we prefer steers rising three, that are big framed, bright eyed, thrifty stock. When the buyers come to look them over, a pen of uniform stock, same size, color, etc., makes a much better impression than a mixed bunch. We advise dehorning before putting them on feed, they are less quarrelsome, feed much quieter and the buyer knows that they will ship much better and adds this to the price per pound.

After steers arrive on the farm we allow them to fill on any aftermath of clover and grasses or alfalfa we have, care being taken to allow them on the green feed for a very short time at the start. This loosens them up and makes a good start for the feeding pen. We have to remember that in feeding for beef we cannot afford to make our steers clean up alfalfa hay and in attempting to force them to consume large quantities of roughage we may waste a lot of the rougher stalks. If you have sheep or stockers you can clean this up and feed it to them. We found that by chaffing alfalfa hay with a silage cutter we saved 40 per cent. of the hay, as in this way we could mix the grain with the hay and the cattle cleaned it all up very readily. We allowed from 20 to 30 pounds of chopped hay per steer per day, adding to this all the straw they could clean up. Silage we started at five pounds per day and gradually increased to forty pounds. Our grain ration we started at two pounds per day and gradually increased to twelve and we fed from ten to twenty pounds roots per day, all this over a feeding period of 103 days. The gains in weight and price justified the feed.

With regards to ensilage, we might here mention that we had one pen not receiving any, but during the feeding period we had to add ensilage to the ration to bring this pen up in quality. In the feeding of steers we found that good shelter from wind and wet snow and rain was important, also good bedding in the sheds at night. We weighed each steer separately each week and checking up gains with weather conditions found that we had no difficulty in keeping our stock gaining during the coldest weather providing it was dry, but when there was rain or wet snow if the steers got very wet during the day and then froze during the night we had difficulty in holding them even and in some cases we lost weight during long bad spells. We like to finish with oil cake or meal, but this feed has been very exepnsive and hard to get. We find that the quieter the steers are kept the sooner they adapt themselves to their new surroundings and commence to make gains that make a visit to them a profit and a pleasure.

WINNIPEG AS A SEAPORT

Mayor Gray Says Ocean Ships Will Dock at Winnipeg in 1940.

Ocean ships in the Red River, and the establishment of Winnipeg as the Liverpool of Canada, were predicted yesterday by Mayor Chas. F. Gray, who returned Saturday from a trip to the Eastern States. The mayor was enthusiastic in regard to the commercial boom which, he stated, could be expected to begin in Winnipeg this summer. The Eastern States and Eastern Canada, according to the mayor, are experiencing an unprecedented wave of prosperity.

Questioned regarding the proposed deeping of the St. Lawrence, Mayor Gray stated that it would be beneficial to the whole west, but that the logical and inevitable solution of the trade problem for Winnipeg was an ocean route, through the Hudson Bay, down the Nelson River to Lake Winnipeg, and through the Red River to the city. His worship stated that five locks on the Nelson River would make it navigable for ocean ships. Lake Winnipeg would provide a natural link between the Nelson and the Red River, which could be deepened as far as Winnipeg to allow the passage of ocean ships, he said.

Queried as to when he considered Winnipeg would be an ocean port, he replied: "In 20 years, at the latest."—Winnipeg Free Press.

POUND NOTICE

IMPOUNDED at the Municipal Pound, West Summerland, one mouse colored gelding, a little white on right hind fetlock, branded JD on left shoulder, a light saddle pony. If not claimed before that date will be sold on Saturday, January 8th, 1921, at 2 p.m. at the Municipal Pound, West Summerland.

JOHN DALE,
Municipal Pound Keeper.

Dated at West Summerland December 27th, 1920.

CHOPPING ALFALFA ADDS VALUE.

(By J. T. Bartlett.)

A western farm chops its alfalfa, as it stores it in the barn, and after conclusive experience with the method speaks enthusiastically of it. The manager, who is known as a level-headed person, says his approval of the plan is not guess-work—it is based on actual costs and values. It costs the farm, for example, an average of $2 a ton or a little less to chop the alfalfa hay and store it in the barn. The manager considers that chopping adds one-third to the feeding value of the hay.

This is a large farm, and it handles this job in a characteristically efficient way. A tractor operates a feed-cutter and 22-inch blower. Six men are used, and the hay is chopped and stored at the rate of toward five tons an hour.

"I like the chopped hay," explained the manager, "because it effects a tremendous saving in feeding compared with loose hay. The stock eat it absolutely clean. I also believe that they digest it better and derive more nourishment from it. Then there is the consideration of storage space taken. It is a constant wonder. the increased tonnage of hay we can store in a given space if it is chopped. It packs itself tightly like baled hay. Everybody knows how costly of storage space loose hay is."

It has been suggested that silo filling outfits could go in for work of this character and develop quite a business in it.—Farmers' Magazine.

Prayers to Stop Swarms.

There has been at all times more or less belief in the efficacy of certain forms of prayer. We read lately that it was once the belief that a printed copy of a prayer to St. Margaret would cure pain, if applied on the seat of the trouble. We have looked for information, in several ancient works on prayers as applied to bees, and find the following:

According to Jules De Soignies, a Belgian author, through a popular belief in the Golden Hills of Burgundy and in other parts of France, the following prayer was recommended to stop swarms:

"Bees, the Lord has given you birth here and asks you to remain here." This was to be followed by making the sign of the cross.

In the Ardennes, they kept the swarms from flying away by planting a branch of consecrated boxwood in front of the hives on Palm Sunday.—(L'Abeille a Travers Les Ages).

According to Margaret Warner Morley (The Honey Makers, page 327), an exorcism was found in a Latin ecclesiastical work as follows: "I implore thee, mother of the bees, through God, the King of Heaven, and through the Redeemer, the Son of the Lord, that thou fliest not high, nor afar, but that rather thou comest at once to a tree; there gather with all thy kind, or with thy companions. There have I prepared for thee a good hive, that there thou mayest labor in the name of the Father, the Son and the Holy Ghost. Amen."

Both of these authors also report that it was a common belief in Luxemburg that the Lord tried to restrain the honeybee from working on Sunday, and that the honeybee replied: "It is often rainy during the week, and if I do not work on Sunday I may not be able to supply wax for the altars." Whereupon the Lord punished the bees for their disregard of Sunday, by closing against them the corolla of the red clover, making it too deep for them to reach the base of the calyx.

First or primary swarms rarely fly away, as they emerge from the hive. They nearly always settle at least once, when they may be easily hived. So if our correspondent tries one of the above prayers upon a primary swarm, he will have the pleasure of seeing it succeed. But if he tries it upon an afterswarm, it may be quite a different thing. We would prefer to rely on a spray of water from a force pump.—American Bee Journal.

The latest returns in the Atlin constituency show a majority of 77 for the Liberal candidate, Bert Kergin.

Corporation of the District of Summerland.

TENDERS

will be received for the manure from the Municipal Stables for the year 1921. Tenders to be per box of 50 cubic feet and to be forwarded to the undersigned by Tuesday, 18th January next, marked

"Tenders for Manure."

F. J. NIXON,
Municipal Clerk.

West Summerland, B.C.,
6th January, 1921. 23

Corporation of the District of Summerland

PUBLIC NOTICE IS HEREBY GIVEN to the electors of the Municipality of Summerland that I require the presence of the said electors at the Municipal Office, West Summerland, on the 10TH DAY OF JANUARY, 1921, AT 12 O'CLOCK, NOON, for the purpose of electing persons to represent them in the Municipal Council as Reeve and Councillors, on the Municipal School Board as Trustees and on the Board of Commissioners of Police as Police Commissioner.

The mode of nomination of candidates shall be as follows:

The candidates shall be nominated in writing; the writing shall be subscribed by two voters of the Municipality as proposer and seconder, and shall be delivered to the Returning Officer at any time between the date of the notice and two p.m. of the day of the nomination; and the said writing may be in the form numbered 5 in the Schedule of this (Municipal Elections) Act and shall state names, residences and occupation or description of each person proposed, in such manner as sufficiently to identify such candidate, and in the event of a poll being necessary, such poll will be opened on the 15th day of January, 1921, at Mr. W. J. Robinson's Office, Summerland, and at the Municipal Office, West Summerland, of which every person is hereby required to take notice and govern himself accordingly.

The persons qualified to be nominated and elected as and to hold the office of Reeve shall be such as are British subjects of the full age of twenty-one years who have been for the six months next preceding the date of nomination and are registered in the Land Registry Office as owners of land or land and improvements within the Municipality of the value, as assessed on the last assessment roll, of five hundred dollars or more over and above all registered judgments and charges, or who are the holders of lands within the Municipality acquired by them by agreement to purchase under the "Soldiers' Land Act," or the "Better Housing Act," or the "Soldiers' Settlement Act, 1917," of the Dominion, or the "Soldiers' Settlement Act, 1919," of the Dominion, and have paid the sum of five hundred dollars or more upon the principal of the purchase price under such agreement to purchase.

The persons qualified to be nominated and elected as and to hold the office of Councillors shall be such as are British subjects of the full age of twenty-one years who have been for the six months next preceding the day of nomination and are registered in the Land Registry Office as owners of land or land and improvements within the Municipality of the value, as assessed on the last assessment roll, of two hundred and fifty dollars or more over and above all registered judgments and charges, and such as are British subjects of the full age of twenty-one years, and are homesteaders, lessees from the Crown, or pre-emptors who have resided within the Municipality for the period of one year immediately preceding the day of nomination, and are assessed in respect of land and improvements within the Municipality of the value, according to the last assessment roll, of five hundred dollars or more over and above all registered judgments and charges, and such as are British subjects of the full age of twenty-one years who are holders of lands within the Municipality acquired by them by agreement to purchase under the "Soldiers' Land Act," or the "Better Housing Act," or the "Soldiers' Settlement Act, 1917," of the Dominion, or the "Soldiers' Settlement Act, 1919," of the Dominion, and have paid the sum of two hundred and fifty dollars or more upon the principal of the purchase price under such agreement to purchase.

The qualification for School Trustee shall be any person being a British subject of the full age of twenty-one years actually residing within the Municipal School District, and having been for the three months next preceding the day of his nomination the registered owner, in the Land Registry Office, of land or real property situate within the Municipality of the assessed value, on the last Municipal or Provincial assessment roll, of two hundred and fifty dollars or more over and above any registered judgment or charges; or being a homesteader, lessee from the Crown, or pre-emptor who has resided within the Municipality for the space of one year or more immediately preceding the day of nomination, and is assessed for five hundred dollars or more on the last Municipal or Provincial assessment roll over and above any registered judgment or charge; or being a homesteader, lessee from the Crown, or pre-emptor who has resided within the Municipality for a period of one year immediately preceding the nomination, and during the remainder of said year has been the owner of said land, of which he formerly was a homesteader, lessee from the Crown, or pre-emptor, and is assessed for five hundred dollars or more on the last Municipal or Provincial assessment roll over and above any registered judgment or charge, and being otherwise qualified by the Public School Act to vote at an election of school trustees in the said School District.

Given under my hand at Summerland, this 31st day of December, 1920.

F. J. NIXON,
Returning Officer.

22, 23

McLaughlin
and
Chevrolet Cars

Book Your Order NOW For Spring Delivery

SUMMERLAND GARAGE
B. L. Hatfield
Proprietor

R. C. LIPSETT
VETERINARY SURGEON
Residence: Hospital Hill. Phone 603

IF YOU ARE SICK, CALL AND CONSULT
J. C. & JEAN M. FISH
CHIROPRACTORS
Phone 116. Penticton

A. W. ELLSON FAWKES
M.I.M.E., M.I.W.E.
Consulting and Supervising Engineer
Power Developments, Water Works, Irrigation Systems. SUMMERLAND

PATENTS PROMPTLY SECURED
In all countries. Ask for our INVENTOR'S ADVISER, which will be sent free.
MARION & MARION,
364 University St., Montreal.

Buckeye Incubators

The Kind that Brings Out the Chicks

Proved to be the Best at the Experimental Station

See One at Our Store
SIZE No. 14, Price $26.00

Other Sizes Delivered on Short Notice

BUTLER & WALDEN
PHONE 6 WEST SUMMERLAND

Winner of Christmas Turkey at King's, Penticton
No. 214, Charles Reisterer

January Clearance Sales

in Full Swing. If you have not got a list of the Bargains please write for one, or, better still, call and see for yourself

W. R. KING & CO.
Penticton, B.C.

Telephone Directory

Subscribers will please make the following changes in their Directories:

Change

Wilson, Clark, to - - - 517

New Phones

Banks, Miss - - - - 632
Windeler, Dr., Residence - 1051
" " Office - - 253

Summerland Telephone Company
Limited

Paterson, Chandler & Stephen, Limited
VANCOUVER, B. C.
Monuments, Headstones and Cemetery Fences
The Largest Monumental Works in the West.

BUY IT IN YOUR OWN HOME TOWN

The Summerland Review

Established August, 1908
Published at Summerland, B.C., every Friday by
THE REVIEW PUBLISHING COMPANY, LIMITED
Ralph E. White, Editor and Manager
An independent family newspaper covering Peachland, Summerland and Naramata and adjacent districts.

Subscription Rates—In British Empire, in advance, $2.50 per year; six months, $1.40. To U.S.A. and other countries, $3.00 per year.

Advertising Rate Cards and information respecting territory and samples of paper mailed upon request, or may be seen at the office of any advertising agency recognized by the Canadian Press Association.

Advertisers must have copy in by Wednesday noon in order to insure changes for standing advertisements. New display advertising copy can be accepted one day later.

Correspondence—Letters addressed to the Editor and intended for publication must be short and legibly written on one side of the paper only. The longer an article, the shorter its chance of insertion. All communications must bear the name of the writer, not necessarily for publication. The publication or rejection of articles is a matter entirely in the discretion of the Editor. No responsibility is assumed by the paper for the opinions expressed by correspondents.

FRIDAY, JANUARY 7, 1921.

We have this week to ask the indulgence of our readers for the omission of much matter which should have been dealt with, and the brief handling of such reports as appear. The unexpected leaving, without notice or reasonable cause, of our linotype operator imposed a heavy burden on the remainder of the staff, and many items which should have appeared are unavoidably curtailed, much against our desire.

COST OF GOVERNMENT.

Representative Canadian families contribute, directly or indirectly, to the cost of government—municipal, provincial and national—from about $190 to about $450 annually.

This is the finding of the Citizens' Research Institute of Canada, as presented in Bulletin No. 14 of their Canadian Citizenship series. It is asked if it is not time for the citizen to consider seriously what his work buys in government service. This is especially true of British Columbia citizens. In the year 1918, this province had a total per capita expenditure, including capital works constructed from current revenue, of $16.87, Alberta stood second with $12.14, and Nova Scotia was lowest with a per capita expenditure of $5.26.

Canadians pay for their government under three main heads, national or federal, provincial, and municipal or civic. The following table shows the comparison of per capita cost of government for 1918 in the principal cities, computed from the various sources of revenue.

	Dominion.	Provincial.	Municipal.
Vancouver	$25.14	$16.87	$38.51
Edmonton	25.14	12.13	54.53
Regina	25.14	10.05	32.52
Winnipeg	25.14	8.60	28.70
Toronto	25.14	6.23	40.53
Montreal	25.14	5.50	28.61
Halifax	25.14	5.26	18.37
St. John	25.14	6.66	15.32
Charlottetown	25.14	5.38	8.29

Those cities for which comparative figures are available, show an average increase in cost of government of $8.15 per capita in 1918 over 1917. A considerable portion of this increase can, of course, be attributed to the per capita rise in the cost of national government. At the period under review, Canada was still prosecuting the war, which makes for abnormal conditions. In this year, every province of Canada, except Manitoba, showed a per capita increase in the cost of provincial government over 1917. Prince Edward Island showed the lowest increase with 2c per capita, whilst British Columbia showed the greatest with $2.13 per capita.

All the cities for which the institute had per capita data, except Winnipeg and London, had an increase in per capita cost of municipal government in 1918 over the previous year.—British Columbian.

Sugar As a Food.

It has been said that the financial standing of a nation can be judged by the amount of sugar that the nation consumes. But to many persons sugar is simply an accessory or condiment to be used in making certain of the staple foods palatable, and one of the unnecessaries, to be removed from the list when strict economy in food is imperative. This was the view of a graduate of one of our best women's colleges, who asked if there really was any food value in sugar.

It is, in fact, of all the foods our quickest source of energy, and almost our cheapest. Only the cereals in their coarsest form offer more nourishment for the same expenditure. No other food has nature stored up for us in a form so near the form in which our bodies can utilize it. We actually transform a spoonful of sugar into body energy in half an hour or less.

This quick efficiency has been found useful by athletes and by soldiers on forced marches. Even the horse can testify that a lump of sugar helps to win the race.

Pound for pound, sugar gives a higher fuel value or working power to the muscles than does beans or peas or the cereals when sold in breakfast food forms. It furnishes twice as much for the money as cheese, and six times as much as beef at the average price.

Since sugar is purely an energy food, it is necessary that a proper balance of muscle-making food go with it; and since an excess of sugar may cause serious disturbance in our "preparatory departments," a guard has been set: the appetite, which normally refuses more sugar than the system can well care for.

The tendency to fermentation on the part of some of the sugars causes much discomfort in digestion, and has led many persons to look upon all of them as dangerous and indigestible. The tendency can usually be overcome by a more careful selection of the kind of sugar used, and the amount eaten at one time.—Western Home Monthly.

MANY PROBLEMS BEFORE CANADIAN BOOK PUBLISHERS

R. J. C. Stead Tells of the Difficulties Confronting Authors Also.

Emphasizing the immense difficulties under which Canadian publishers and authors labored, Robert J. C. Stead, in an address before the members of the Rotary Club in Ottawa recently, said that Canadian publishers, apart from the newspapers, were in a precarious condition. New publications were being launched, but they were not surviving because of the tremendous influence of American publications which were flooding Canada.

Mr. Stead declared that the novel of a Canadian author underwent considerable change, when it was published in the United States. The sentiment was altered so that it would appeal more directly to the people of the United States with the result that it lost a good deal of its Canadian flavor. When a Canadian author sent his manuscript to a publisher in Canada, it sometimes happened that the story was taken to New York or Philadelphia, where it would be offered to a publisher there. The Canadian company would agree to take several thousand copies of this book, and the books intended for Canada would bear the name of the Canadian company. The story, itself, however, would undergo the changes necessary to suit the taste of a larger market. In this way a Canadian book was hardly a Canadian book at all, unless it were actually printed in Canada.

Speaking of the situation in Canada, Mr. Stead declared that the conditions were such that the authors received scant attention. The companies first paid their union printers and then looked after the non-unionized editorial staff, after which, if there was anything left, the authors were paid. A number of years ago Mr. Stead had had a novel published by a London company, but, when the edition became exhausted, it was found imposible to secure a further supply because of the war. He had then turned to a Canadian publisher with the result that a second edition had been run off in Canada. This had proved to be a successful achievement.

The speaker, in concluding his address expressed the belief that the greatest thing in the world is thought. The influence of thought is the deciding factor and people obtain their thoughts largely from what they read or from what other people read. Therefore the matter that is printed plays a large part in guiding the destiny of the people. Care should be taken to guard the literary efforts of the country. Encouragement should be given to Canadian books and to the printing of books in Canada so that the proper sentiment may be obtained, and the moral of the situation was that every man and woman should form the habit of buying Canadian books and publications.

Mr. Stead also criticized some Canadian newspapers for the manner in which they published considerable matter of a syndicated nature. It had reached the point, with some newspapers, that the cartoons and other features published, would indicate the Canadians celebrated the Fourth of July or the American Thanksgiving Day.

When the United States entered the war American magazines forecasted an "air armada" which was to sweep across the Atlantic and literally blacken the skies with airships in the war zones of France and elsewhere. A house committee at Washington has just reported that the armada consisted of 218 "clumsy and utterly dangerous" machines, and that the rest of the 720 planes usd by American aviators were supplied to them by the Allies. —Toronto Star.

Through the Kettle Valley

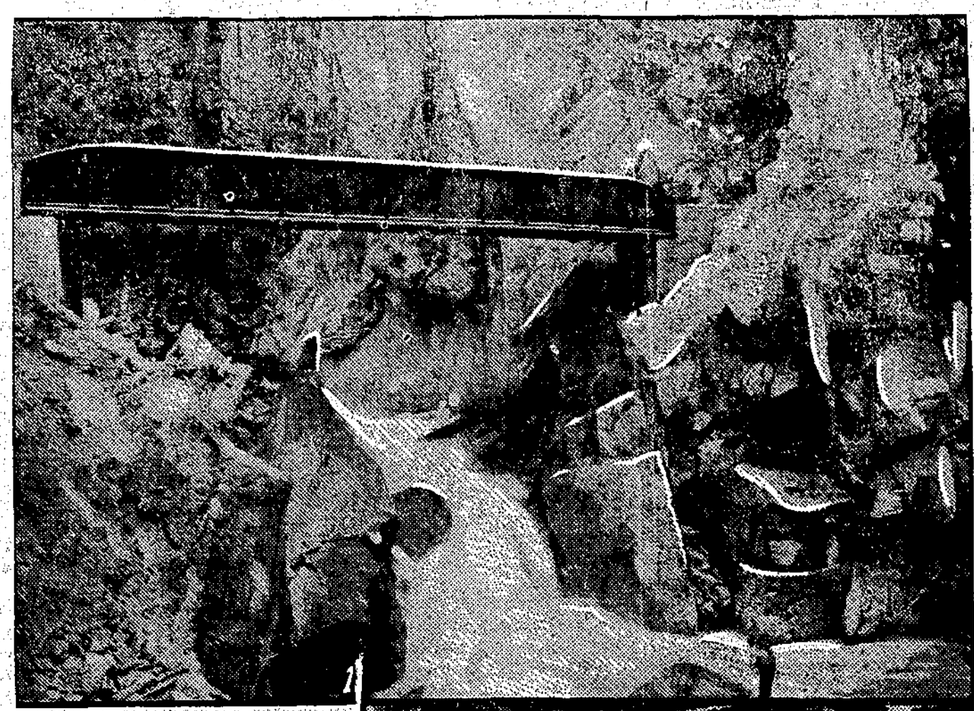

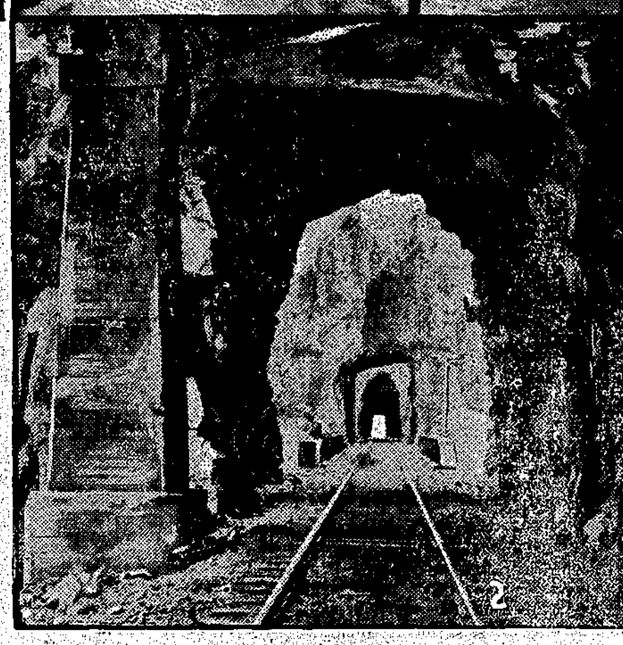

Southern British Columbia, with its placid lakes that mirror fruitful shores, the orchards of the Okonagan Valley, the Grand Forks Valley and a country, rich in mineral and forest wealth, are made accessible by the Kettle Valley railway which links a vast extent of British Columbia with the Pacific Coast through a route of rare scenic beauty. At the southern end are linked the Kootenay and Arrow lakes, the route offering all the charm of mountain, lake, river, cataract, ravine and soft and rounded landscape of cultivated slopes.

Leaving the junction at Hope, you travel through nature's wonderland of snow-capped mountains with evidence of man's science in the Quintal Tunnels, a series of five tunnels in a direct line with the Coquihalla river, spanned by steel bridges, zigzagging between each of the tunnels. The rushing streams and innumerable waterfalls everywhere speak of the marvellous water power awaiting to be harnessed for man's needs. Winding up to the Coquihalla Summit, 3,300 feet above sea level, the line passes through the towns of Othello, Lear, Jessica, Portia, Iago, Romeo, Juliet, following the Shakespearean tradition.

Princeton, the next spot of interest was a renowned mining town of twenty years ago. It is located at the junction of two mountain streams, Similkameen, meaning "Swift Flowing Water," and Tulameen (Red Water). The Indian nomenclature, in all its euphony, has been retained and native legends abound. The late Pauline Johnson, Indian poetess in her "Indian Legends" tells of "Red Water," Tulameen, said to be haunted by the spirit of an Indian maiden who gave her life for her lover.

Coalmont Collieries are passed where a tunnel three-quarters of a mile into one seam, gives an almost inexhaustible supply of high grade coal. There are at least ten million tons of coal "blocked out" and ready for mining and shipment.

The town of Jura is another interesting point, as the home of the famous old "Bill Miner," notorious train robber who, as Bill Edwards, was known as a kindly citizen who studied his Bible. He was sent to British Columbia penitentiary in 1903, for twenty years, for holding up a train, and escaped in 1905. He was again heard of as a prisoner in Atlanta, Georgia, where he died in the State penitentiary.

Skirting the orchard covered benches, the valley is unfolded where nestles the town of Penticton at the foot of Okanagan Lake. Viewed from the hills, golden in the sunshine, it seemed the desired resort, shine, it is a resort desirable in summer and has proved as attractive in winter.

Beyond Penticton, the Kelowna Valley comes into view, with orchard covered slopes, giving a picture of settled prosperity. Ascending to the Kettle Summit, an altitude of 4,200 feet is reached, giving a vista of ravines, silvery streams and valleys packed with purple bloom. The Kettle river drains an area of 4,260 square miles and is 170 miles long. There is a considerable area of good bench lands, suitable for agriculture, while portions are heavily timbered and lumbering is an import industry. The total drive of one year on the Kettle and its tributaries, estimated [illegible] million feet. —C. C.

(1) Waterfall on the Coquihalla River, Home of the Steel Head Salmon and Silver Side Trout.
(2) The Quintal Tunnels, Near Hope, on Kettle Valley Railway.

Corporation of the District of Peachland

REFERENDUM RE. BY-LAW TO ABOLISH WARD BOUNDARIES.

At the Annual Municipal Election to be held on January 15th, 1921, the following question will be submitted to the Municipal Electors:

"Are you in favour of discontinuing the division of the Municipality of Peachland into Wards?"

W. M. DRYDEN,
Municipal Clerk.

Dated December 30th, 1920. 22,23

SAUSAGES
made by ourselves
On our own Premises

Fresh, Wholesome and Tasty

Nothing but good fresh meats, spices, etc., are used in the making of our popular sausages and sausage meats. Sold in bulk if preferred. Try it.

DOWNTON & WHITE TELEPHONE 35

BARGAINS IN HIGH GRADE
HOLIDAY CHOCOLATES

To clear, I am offering the remainder of my stock of Lowney's Chocolates in fancy boxes at 25 per cent. Discount. Excellent selection. Wide range of prices. Get our reduced prices on nuts and candies. Kelowna Bread; French Loaves, etc.

J. L. CREGO (The Better 'Ole)
PHONE 42.

Annual Meeting
of the
Summerland Farmers' Institute and Members of the B.C. Fruit Growers Association
will be held in the
PARISH HALL
on
Tuesday Afternoon, 11th January
at 2 p.m.

BUSINESS—Presenting Annual Reports. Election of Officers for 1921. Passing Resolutions for Annual Convention to be held at Nelson, January 19, 20, 21. And Any Other Business. All Members and others are requested to be present.

A. McLACHLAN, President F.I.
JNO. TAIT, Secy. F.I.
R. V. AGUR, Director B.C.F.G.A.

Lower Prices—We Lead We Lead—For Values

Summerland
Grocerteria News

We Believe in Saturday and Monday SAVINGS

Here are Thrifty Bargains

FRESH DAIRY BUTTER, per lb.	.58
ROYAL YEAST CAKES, 4 packages for	.25
CHEESE, INGERSOLL, per lb.	.39
RED ARROW SODAS, 2 packages for	.65

To Clear

SUNKIST ORANGES, per dozen	.45
SUNKIST GRAPEFRUIT, 4 for	.30

Step Inside and See our Blackboard for Other Specials

SUMMERLAND GROCERTERIA
"CASH AND CARRY"

ANNUAL STOCKTAKING

During January we will have many Bargains to offer in

DRY GOODS
and
MEN'S FURNISHINGS

Do Not Miss This Opportunity

Summerland Supply Coy., Ltd.
Shaughnessy Avenue
Phone 43 Phone 43

DOUBLE YOUR SALES—REVIEW WILL HELP

SUMMERLAND WEATHER REPORT

Below is a report furnished by the Dominion Experimental Station here for the week ending Tuesday:

Date, 1920	Max.	Min.	Rain	Sn.	Sunshine
Dec. 29	39	28	....	....	0.0
Dec. 30	44	33	0.2	....	1.0
Dec. 31	38	29	....	....	3.4
Jan. 1	41	30	....	Trace	1.1
Jan. 2	42	30	....	....	0.0
Jan. 3	40	32	....	....	3.7
Jan. 4	38	23	....	2.0	0.0

Galileo taught how to measure the height of the moon's mountains by their shadows.

The RIALTO

JANUARY 8th—
HER KINGDOM OF DREAMS
with
ANITA STEWART
Chester Outing. Christie Comedy.
Matinee 2.30 p.m.

JANUARY 15th—
PARTNERS THREE
with
ENID BENNETT
CHARLIE CHAPLIN
in
A DAY'S PLEASURE
Matinee 2.30 p.m.

JANUARY 22nd—
Rex Beach
—in—
"The Crimson Gardenia."
Chester Outing Christie Comedy

Empress

Where you see the Latest Photoplays

FRI. & SAT., JAN. 7 and 8
Jack Pickford
— IN —
The Double Dyed Deceiver
An O. Henry Story
Jack plays the part of a bad youth in the West, but eventually finds himself in South America and poses as a long-lost heir, and receives a mother's love.
Comedy—"Vacation Time."

MON. & TUES., JAN. 10 and 11
Something to Think About
A De Mille Production
A new class of De Mille's writings. It reveals in a startling manner the power of things that are good to think about. A picture that appeals to your better self. An excellent Photo Drama.
Empress Orchestra.
Comedy—"CUT THE CARDS."
25 and 50c.
One Show, 8, K

WED. & THURS., JAN. 12 and 13
Twin Beds
— with —
Caster Dehaven
This is the breeziest and funniest Bedroom Comedy ever written. A riot of fun.
Comedy—"A FLIRT THERE WAS."
COMING—"What Happened to Rose"
M. Normand
"Peaceful Valley," Charles Ray
Humoresque—"Dumbells."

SUMMERLAND BAPTIST CHURCH

Services:
Morning, 10.30
Evening Service, 7.30
Speaker—Rev. Jas. Dunlop
Y.P.S., Monday, 7.45 p.m.
Prayer Meeting, Wed., 7.30 p.m.
Strangers cordially invited.

LAKESIDE CHURCH
Summerland

Sunday School, 11 a.m.
Service, 7 p.m.
"The Dynamic of Prayer."
Y.P. Society, Monday, at 7.30.
Prayer Meeting Wed., 8 p.m.
Visitors and Strangers welcome
Pastor.
REV. H. E. LIVINGSTONE,

STRAYED.

On the premises of Ira Clark, Garnett Valley, one red and white two year old heifer; no mark visible. Owner can have same by proving property and paying expenses.
IRA CLARK,
Summerland.

Coming Events

Notices under this heading are inserted at 3 cents a word. Each repeat, 2 cents a word; minimum charge, 50 cents. Contract rates on application.

The annual business meeting of the West Summerland Women's Institute will be held in the Parish Hall on Friday, January 14th, at 3 p.m. Election of officers. Everyone invited to attend.—M. L. Cartwright, Secretary. C

BASKETBALL.

Summerland v. Penticton.

The Penticton basketball team suffered a crushing defeat at the hands of the local senior team last evening, the score being 31 to 10 in favor of Summerland.

DECEMBER DONATIONS TO SUMMERLAND HOSPITAL.

The hospital and staff wish to return sincere thanks to the community for donations kindly sent in during last month. The Review is requested to express the appreciation of patients and members of the staff for the thoughtfulness shown by the various donors.

Mrs. W. H. Hayes, old linen; Miss Dorothea Cooper, preserves and pickles; Mrs. C. Elsey, fruit; Mrs. Wm. May, fruit; Mrs. T. B. Young, fruit and eggs; Mrs. C. White, eighteen jars of mixed fruit; Mrs. H. H. Crease, one dozen eggs; Mrs. L. R. Williams, canned fruit; Mr. Thos. Dale, sack of turnips; Messrs. Downton & White, one ham; Dr. F. W. Andrew, turkey; Summerland Supply Company, nuts, raisins, oranges, candy, figs, celery, olives; Mrs. R. H. Agur, turkey, fruit and jars, books, three dozen eggs; Mr. W. A. Caldwell, box of apples; Mrs. Dr. Lipsett, plum pudding; Mrs. E. Walton, plum pudding.

BETWEEN OURSELVES.

Laws are peculiar things. No wonder we often run up against them innocently. How would we know that one thing is forbidden under pain of punishment, whilst another seemingly just as obnoxious is wholly allowable? We would need an extra sense were we infallible here.

Of course, it's perfectly fine that we are protected from the ear-splitting exhausts of myriad motor cars. But why is the four-wheeled vehicle so culpable if it shrieks and snorts along the highways and the two-wheeled one exempt?

If anything on earth sounds more like the shriek of shells and explosions of machine guns rolled together than the road-devouring motor-cycle, what is it? The motor car is held by law to a certain speed. The motor-cycle knows no law. It rattles and bangs and races its noisy way in defiance of all safety. Occasionally Nemesis overtakes the rider—and he is picked up in pieces—but more often the only pieces are those of the nerves of the hearers.

Then there's the early-rising neighbor who arises betimes (mostly before times) that he may run the engine of his machine with the noise of a sawmill to "warm the motor." You have just turned over for a last delicious half hour of sleep, when without a warning it comes—"zip-zip-br-r-r-zip-rr-r-r!" ever increasing in volume and intensity. If it stops before the precious minutes in bed are up, it makes no difference to you then. All trace of drowsiness is replaced with a murderous intent that would put you in the electric chair eventually, did it not gradually fade away under the influence of the matutinal cup of coffee.

Why not pass more laws? And then some? Or learn to think more of others without them?—Kamloops Sentinel.

ADVERTISING MAY BE A GAMBLE.

Geo. W. Newton, of the Newton Advertising Agency, during an address on the subject of advertising before a body of advertisers, said:

Is advertising a gamble? It is unless you keep at it. To use display advertising in a newspaper occasionally is a gamble, for the simple reason that newspaper rates for transient ads are naturally the highest rates they quote; in other words, you pay a big price for one insertion of an ad with a gambler's chance of results, whereas the regular advertiser pays a minimum contract rate and is before the people practically all the time.

In conclusion, it is well to remember that the people demand the newspaper; and can you imagine what a home would be like without the newspaper?

It is no experiment to advertise in the newspaper. It is a gilt-edge investment, neither a gamble nor a speculation. Try it.

Passing Events: Social, Personal, &c.

Mrs. Harold Neve of Penticton and her baby daughter spent New Year's Day with relatives here.

Mr. J. W. Harris has gone down to Nanaimo where he has accepted the principalship of a school.

Mr. and Mrs. George Craig returned Wednesday morning from Vancouver where they had been for a few days.

Miss Walter, daughter of Mr. and Mrs. C. A. Walter, has arrived here from the prairie where she has been teaching. She will remain here with her parents.

The sum of $28.23 has been forwarded to the fund for starving children in Europe from the Lakeside Church Sunday School Christmas concert.

The beautifully illustrated lecture which will be given to-night in the Lakeside Church is likely to be largely attended, as many people have been looking forward to it with anticipation of a treat.

Mr. S. M. Young has returned to Vancouver after spending the Christmas season here at the home of his son, T. B. Young. Mrs. Young did not come up as she intended, having developed a cold at the last moment which made it inadvisable for her to travel.

Mr. Philip G. Dodwell received news by cable on New Year's Day of the death of his mother, Mrs. Frederick Dodwell, in London, England. There survive the bereaved husband, a younger son Guy, also resident in London, and Mrs. Stephen Thompson of Victoria, Australia, the latter having been a resident of Summerland for some years prior to removal to Australia.

The New Year's Eve dance given in aid of the Hospital attracted but a limited gathering, and a small financial deficit was the result. The number of tickets disposed of did not for some reason nearly reach the expectations of the committee, the members of which hoped to realize a substantial sum for the Hospital fund. Peck's orchestra was in attendance, and a good time was enjoyed by those present.

Superintendent Helmer of the Experimental Station who has been living in the cottage at the farm erected for the use of the foreman, has moved into a house recently built for the assistant superintendent. This has made it possible for Foreman Clark Wilson to move up from his own property at Trout Creek Point to the Farm, which he did early this week. It is hoped to have the superintendent s residence built at an early date.

San Francisco, with federal prohibition, is said to be actually mourning, according to one of its leading newspapers, the passing of the catchy signs of old saloons that are being reconstructed into shop, movies and laundries. Denver has a notorious fame for signs that were more startling than attractive, such as "Con" Kelliher's simple but attractive sign, "Cooney the Fox." The numerous signs, such as "The Bucket of Blood," "The Dip," "Hell's Kitchen," and "The Fly Trap," will disappear. And what is to become of the thousands of signs bearing this simple inscription: "The Oasis?" A bylaw insists all names in future must pass the local authority, so that "The Empty Purse" and "The Deep Hole" are not likely to be revived in the nomenclature of the western city.

Miss Eva Bloomfield arrived a few days ago from Vancouver to visit her parents.

Miss Gertrude Elsey has gone to Armstrong, near which town she has taken a school.

Dr. and Mrs. Lipsett are visitors to Vancouver this week. They are expected home to-day or to-morrow.

Louis Smith has returned from Coquihalla Pass where he has been employed in connection with the building of snow sheds.

Donald McIntyre left last Saturday morning for Wardner, in the Kootenay district, to resume teaching at his school there.

OPEN FORUM, Sunday, January 9th at 3 p.m. in Rialto Theatre. Speaker, Dr. F. W. Andrew. Subject, Health Insurance. 23

On Wednesday evening, December 29th, about 25 couples attended a dance in the Parish Hall, one of a series which will be held during the winter, the proceeds of which will be turned over to the Hospital. Season tickets for these dances have been sold.

On Wednesday night two basketball teams went across to Naramata for a double event, the result being a crushing defeat for the girls' team, and a hard won victory for the boys. The scores are as follows: Girls' teams—Naramata 32, Summerland 11; Boys' teams—Summerland 13, Naramata 11. A large number of enthusiasts assembled, the receipts amounting to $25.00.

On Monday evening the Parish Hall was the scene of an enjoyable gathering, when members of the Federated Labor Party gathered for a social time. Between sixty and seventy persons were present, and spent the early part of the evening around the twelve card tables which were set. Supper was served at ten o'clock after which dancing was the order of the evening until midnight. The orchestra was in attendance, and played favorite selections at intervals.

Responding to a general request Mr. Chas. Baker repeated his illustrated lecture on "The Life of Jesus" at the Baptist Church on Sunday evening. The announcement of same attracted an overflowing audience, many persons being unable to obtain admission. The more fortunate ones were fully rewarded by the presentation, which was in every respect successful. The special music, as previously given, was repeated in splendid style, and was greatly appreciated.

Two doughboys were exchanging war memories.

"I was never much stuck on myself," said the first doughboy, "but all the same, I brought a cross back with me from over there. Did you bring back a cross, Bill?"

The second doughboy puffed thoughtfully on his pipe.

"Well," he said, "I brought back a French wife."

Mr. Fred Graham is visiting at the Coast.

J. Lawler returned Thursday morning from a visit to Vancouver; Mrs. Lawler remained at the Coast.

Mr. and Mrs. E. Cook have returned from Calgary where they spent two or three weeks with friends.

Miss Edith Bristow has returned to a school at Walhachin after spending the holidays at her home here.

Rev. J. W. Litch of Vancouver, recently appointed Superintendent of Baptist Missions in British Columbia, spent last Tuesday with friends here.

Miss Muriel Wilson of the office staff at the Dominion Experimental Station returned on Monday from a holiday visit to Princeton where she was the guest of Mrs. G. L. Doyle, nee Miss Mabel Gillis of Summerland, and Mrs. Gellatly.

In making the sharp turn on to the bridge this side of Penticton J. Weir's Baby Grand, driven by Clyde Smith skidded, broke the rail on the south side of the bridge and landed head down on the earth below. Mr. Smith escaped uninjured, but his young son who was with him was cut about the face, and the car was considerably broken.

CARD OF THANKS.

Mrs. T. R. Harwood and family wish to extend their sincerest thanks to their many friends for their help and sympathy during the recent illness and death of husband and father.

MRS. T. R. HARWOOD
AND FAMILY.

More than $2,000,000.00 loss by fire in Canada during November. Are you insured? Can you afford to lose all in case of fire?

Reliable Companies.
Low Rates.

G. J. Coulter White
Phone 771.

Illustrated Lecture
by
Rev. Chas. Baker
on
LIFE OF JESUS
at NARAMATA

On Sunday evening at 7.30 the illustrated lecture so successfully given by Mr. Baker at Summerland will be repeated at the Naramata Church. Appropriate music by the Summerland quartettes.

Collection to Defray Expenses.

G. M. LOOMER
Builder and Contractor.
ESTIMATES GIVEN.
Jobbing Promptly Attended To.
WEST SUMMERLAND.
23-26p

Transportation by AUTO — The only CONGENIAL way
Capt. P. S. ROE
'Phone 13 - - - Summerland
At Your Service MORNING, NOON and NIGHT

MOTOR STAGE—Summerland-Penticton
Leave Summerland Hotel 1 p.m. | Leave Penticton 4 p.m.
Express Motor Bus for Passengers
Quick Transportation Service

Winter Schedule---Summerland-Naramata Ferry
LEAVE SUMMERLAND - 9.45 a.m. 4.30 p.m.
LEAVE NARAMATA - - 12 noon 5.15 p.m.

Elliott's
for
Dry Goods
Footwear
Hardware
Groceries

Service and Satisfactory Prices count here

A. B. ELLIOTT
"THE MAN WHO SAVES YOU $ $ $"
—TWO STORES—
SUMMERLAND WEST SUMMERLAND

A Weekly Budget of Valuable Store News. **Jan. 7, 1921**

BEFORE STOCKTAKING SALE

We wish to reduce our stock to the lowest point before Stocktaking at the end of this month. We are looking to our prices and the good judgment of our customers to attain this object.

We fully expect that market prices will steady by the end of January and we would accordingly advise that you make whatever purchases you require before that time Here are a few specials which we have decided to sell REGARLDESS OF COST bargains you cannot afford to neglect.

7 Ladies' Winter Coats, Regular price $31.00 ..... Now $20.00
These are of good quality Tweed, in assorted colors.
4 Ladies' Trimmed Hats, Reduced from $16.00 to $11.00
$11.00 to ..... $ 6.75
$9.50 to ..... $ 5.45
$8.00 to ..... $ 4.65
Several Ladies' Velour Hats, Reduced from $10.00 to $6.75

Several Girls' Hats, $3.50 to.....$2.00
Ladies' Umbrellas, $8.70 to $5.00
$4.50 to $3.50
Get an Umbrella at These Prices.
Damask Table Cloth, $2.25 to $1.50
$1.90 to $1.25
Cotton Huck Towels, 90c. to .....65c.
Linen Huck Towels, $1.30 to $1.00
Large Turkish Bath Towels $2.25 to 1.75
Hemmed Sheets, $3.50 to $2.50
Colored Towels, 95c. to .....75c.

MEN'S FURNISHINGS

We intend to make this Department an attractive one to the men of Summerland, and are rounding out the stock as quickly as possible.
For the month of January we will continue our Cash Sale in this Department, giving **20 per cent off Regular Prices.**

Special Cut Prices are quoted on the following Standard Lines.
Stanfield's Unshrinkable Underwear, per garment, Usual Price $3.50, Now $2.75
Men's Knitted Shirts and Drawers, per garment, Usual Price $2.55, ...Now $1.75
Leather Label Overalls, Usual Price $4.50.....Now $3.50

SOME SPECIALS IN OUR GROCERY DEPARTMENT.

Finest Darjeeling Tea in bulk, $1.00..... ..... Down to 75c.
Bulk Tea, 60c. ..... Now 50c., 3 lbs. for $1.40
Twenty pound bag of Sugar ..... Now $3.00
We are overstocked in Crystal White Soap; to clear off we offer it at 10c. per cake
Jap Oranges ..... $1.00 per box

The Summerland Mercantile Co. LTD.

"The Store That Delights in Pleasing You."

West Summerland Telephone 29

Corporation of the District of Summerland

AUDITORS' REPORT.

Summerland, B.C.,
31st December, 1920

To the Reeve and Councillors of the
District Municipality of Summerland, B.C.

Gentlemen:

We have audited the books and examined the records of the Municipality for the twelve months ended December 31, 1920, and attached hereto and forming part of this report you will find:—

(A) Statement of Receipts and Disbursements,
(B) Statement of Assets and Liablities,
(C) Statement of Profit and Loss, Public Utilities,
(D) Statement of Receipts and Disbursements, Board of School Trustees,
(E) Schedule of Bonded Debt.

The statements herewith submitted are in our opinion true statements as disclosed by the books and records of the Corporation as well as from information received and in our opinion correctly represent the financial affairs of the Municipality as at December 31, 1920.

CREHAN, MOUAT & CO.,
Chartered Accountants,
Municipal Auditors.

STATEMENT OF RECEIPTS AND DISBURSEMENTS FOR THE YEAR ENDING 31st DECEMBER, 1920.

RECEIPTS.

CASH ON HAND 1st JANUARY, 1920			$ 116.35
TAXES			
Arrears, 1919 and prior	$10,755.53		
Interest on Arrears	1,106.73		
		11,862.26	
1920 TAXES—			
Municipal	13,490.77		
School	17,622.14		
Debenture	15,508.31		
	46,621.22		
Penalties	151.07		
		46,772.29	
			58,634.55
PUBLIC UTILITIES			
Arrears of Rates —			
Irrigation, 1919 and prior	2,957.15		
General Water, 1919 and prior	1,394.21		
Domestic Water Users, 1919 and prior	414.60		
Electric Light, 1919 and prior	292.67		
Interest on Arrears	375.14		
		5,433.77	
1920 RATES—			
Irrigation	18,493.35		
General Water	4,587.66		
Domestic Water Users	7,365.43		
Electric Light	6,594.97		
		37,041.41	
			42,475.18
TAX SALE REDEMPTION		1,081.69	
SALE OF MUNICIPAL TAX SALE PURCHASES		944.64	
REAL ESTATE SOLD		4,176.56	
			6,202.89
TRADE LICENCES			507.50
DOG TAX			122.40
POLL TAX			787.34
SUNDRY COLLECTIONS			
Fees		98.00	
Tax Sale Costs		58.46	
Cemetery Plots Sold		208.50	
Plans		5.75	
Rents		287.28	
Interest on Victory Bonds		110.00	
Interest on Redeemed Debentures		2,350.00	
Interest on Sinking Fund		609.00	
Pound Sales		56.25	
Sundry Debtors		695.93	
Workmen's Compensation Board		74.33	
Reservoir Ice		198.00	
Sundries		17.80	
			4,769.90
ELECTRICAL SUPPLIES SOLD			2,293.17
PLANT AND MATERIAL SOLD			
Old Fluming, etc., Irrigation System		376.70	
Old Pipe, etc., Domestic Water System		101.04	
Teams and Harness		925.00	
Motor Car		500.00	
Sundries		22.75	
Electric Light Material, Extra Operating, etc.		135.25	
			2,060.74
JUSTICE			
Fines and Costs			124.30
PUBLIC AID—Grant from Patriotic Fund			857.50
MUNICIPAL SCHOOL BOARD			
B.C. Govt. Grant for Teachers' Salaries		7,366.00	
Do. Children's Conveyance		1,913.76	
Do. Industrial Education		10.27	
Do. Agricultural Education		55.00	
Do. Library		15.00	
		9,360.03	
High School Fees		768.00	
Rents, etc.		23.53	
			10,151.56
SCHOOL BUILDINGS, on account of Sales			400.00
DEBENTURES SOLD		70,975.00	
Less Discount		8,224.05	
			62,750.95
SINKING FUND			
Withdrawal to retire Debentures Matured		4,850.00	
Withdrawal to purchase Victory Bonds		13,954.50	
			18,804.50
BANK OVERDRAFT (School Capital Acct.)			1,134.34
INTEREST			
Accrued on Unsold Debentures		968.20	
On Real Estate Sold, etc.		771.40	
			1,739.60
DEPOSITS ON			
Domestic Water Rates		80.00	
Electric Light Rates		50.00	
			130.00
BANK LOAN (For Current Expenditure)		11,000.00	
Do. (Against Unsold Debentures)		12,000.00	
			23,000.00
BANK OVERDRAFT (Including cheques drawn but not issued)			895.64
SUNDRY CREDITORS			105.00
			$238,064.00

DISBURSEMENTS.

PAID ON 1919 LIABILITIES			
Bank Loans (Current Expenditure)		10,280.24	
Do. (Unsold Debentures)		18,000.00	
Sundry Loans		1,568.82	
Outstanding Cheques		4,133.96	
			33,983.02
PAID ON 1920 LIABILITIES			
Bank Loan (Current Expenditure)		11,000.00	
Do. (Unsold Debentures)		12,000.00	
			23,000.00
FIXED AND SUNDRY CHARGES			
Roads Maintenance		4,873.48	
Sidewalks Maintenance		339.46	
GRANTS—			
Hospital (Out of Poll Tax)	$450.00		
Public Aid	737.65		
		1,187.65	
Street Lighting		500.00	
Public Health		50.00	
Election Expense		104.17	
Administration of Justice		782.00	
Advertising		214.86	
Assessment		790.00	
Legal Expense and Advice		159.45	
Interest		1,310.75	
Cemetery		106.70	
Council's Indemnity		550.00	
Workmen's Compensation		155.78	
Fees, Filing, etc.		65.70	
Dog Tax		5.15	
Pound Expense		14.40	
Poll Tax Expense		78.80	
Insurance		4.00	
Fire Protection		8.32	
Sundries		269.08	
Overhead Charges (Proportion)		1,652.78	
			13,222.53
PUBLIC UTILITIES			
Irrigation Maintenance		6,923.53	
Irrigation Operating		5,484.14	
Irrigation Operating (Trout Creek Pump)		1,703.11	
Domestic Water Maintenance and Operating		4,006.43	
Electric Light Maintenance		1,087.20	
Electric Light Operating		3,425.23	
			22,629.64
CAPITAL			
Irrigation System		33,317.85	
Domestic Water System		770.14	
Electric Light		387.48	
Roads and Bridges		170.92	
Sidewalks		9.50	
Plant and Tools		728.44	
Road Equipment		3,636.74	
Municipal Building		8.50	
Office Furniture		222.00	
Municipal Yard		419.75	
School Lands, Buildings and Equipment		6,906.79	
Band Stand Site		40.00	
By-Law No. 119 (Hospital)		362.36	
By-Law No. 125 (School)		115.93	
			47,096.40
ELECTRICAL SUPPLIES			1,566.25
BOARD OF SCHOOL TRUSTEES			
Amount Disbursed ($258.54 out of Poll Tax)			28,183.51
LAND PURCHASED AT TAX SALE		1,101.51	
Real Estate Taxes, etc.		922.15	
			2,023.66
INTEREST ON DEBENTURES			24,400.45
PAID INTO SINKING FUND			20,382.86
DEBENTUREES PAID			4,850.00
SINKING FUND INVESTMENT			
VICTORY BONDS		15,000.00	
Less Discount		1,045.50	
			13,954.50
DEPOSITS REFUNDED			
Domestic Water		50.00	
Electric Light		10.00	
			60.00
SUNDRY DEBTORS			922.84
CASH ON HAND			113.78
BANK BALANCE, DEBENTURE ACC.			1,674.56
			$238,064.00

Statement "A" referred to in our report of even date.
CREHAN, MOUAT & CO.,
Chartered Accountants and Municipal Auditors.

STATEMENT OF ASSETS AND LIABILITIES AS AT DECEMBER 31st, 1920.

ASSETS.

CASH BALANCE			113.78	
BANK BALANCE (Debenture Account)			1,674.56	
ARREARS OF TAXES—1919 and prior			2,962.42	
TAXES 1920—General Levy	$55,179.51			
Penalties	1,446.96			
		56,626.47		
Less paid Municipal	$13,490.77			
School	17,622.14			
Debenture	15,508.31			
Penalties	151.07			
		46,772.29		
Arrears 1920			9,854.18	
ARREARS OF RATES				
Irrigation 1919 and prior		2,507.79		
Domestic Water, General and Users, 1919 and prior		592.07		
Electric Light 1919 and prior		224.59		
			3,325.35	
RATES 1920				
Irrigation, Total Charge		21,317.05		
Less Paid		18,493.35		
			2,823.70	
General Water, Total Charge		5,301.57		
Less Paid		4,587.66		
			713.91	
Domestic Water Users, Total Charge		9,272.70		
Less Discounts		1,248.76		
		8,023.94		
Less Paid		7,365.43		
			658.51	
Electric Light, Total Charge		8,372.98		
Less Discounts		1,160.66		
		7,212.32		
Less Paid		6,594.97		
			617.35	
				20,955.42
REAL ESTATE, bought at Tax Sale				11,934.70
TAX SALE PURCHASES, 1920				1,101.51
SUNDRY DEBTORS				
Open Accounts			1,200.31	
Government School Grants			1,464.92	
				2,665.23
BY-LAW EXPENSE				
No. 119 (Hospital)			362.36	
No. 125 (School)			115.93	
				478.29
INVENTORIES				
Plant and Tools		5,108.66		
Less Depreciation, 10 per cent.		510.86		
		4,597.80		
Additions, 1920		728.44		
		5,326.24		
Less Sold		1,447.75		
			3,878.49	
Electrical Supplies			219.03	
Irrigation and Domestic Water Extension Material		1,540.52		
Less Depreciation, 5 per cent.		77.48		
			1,472.04	
				5,569.56
FIXED ASSETS				
Irrigation System (including Trout Creek Pumping Plant)		224,161.05		
Less Depreciation, 5 per cent.		11,268.10		
		212,953.35		
Additions, 1920		32,941.15		
			245,895.00	
Domestic Water System		32,986.25		
Less Depreciation, 5 per cent.		1,649.30		
		31,336.95		
Additions, 1920		669.10		
			32,006.05	
Combined Irrigation and Domestic Water System		76,732.55		
Less Depreciation, 5 per cent.		3,836.63		
			72,895.92	
Electric Light System		23,806.15		
Less Depreciation, 5 per cent.		1,190.30		
		22,615.85		
Additions, 1920		386.48		
			23,002.33	
Road Equipment			3,684.47	
Roads and Bridges		30,511.67		
Less Depreciation, 5 per cent.		1,525.58		
		28,986.09		
Additions, 1920		170.92		
			29,157.01	
Sidewalks		697.50		
Less Depreciation, 10 per cent.		69.75		
		627.75		
Additions, 1920		9.50		
			637.25	
Municipal Buildings and Furniture		2,853.56		
Less Depreciation, 5 per cent.		142.66		
		2,710.90		
Additions, 1920		230.50		
			2,941.40	
Jail and Fittings		164.70		
Less Depreciation, 10 per cent.		16.47		
			148.23	
Band Stand and Site		183.21		
Less Depreciation, 5 per cent.		9.16		
		174.05		
Additions, 1920		40.00		
			214.05	
School Sites, Buildings and Furniture		19,583.12		
Less Depreciation, 5 per cent.		979.16		
		18,603.96		
Additions, 1920		6,906.79		
		25,510.75		
Less Instalments on Property Sold		400.00		
			25,110.75	
Fire Department Equipment		685.04		
Less Depreciation, 10 per cent.		68.50		
		616.54		
Additions, 1920		8.32		
			624.86	
Park			5,000.00	
Cemetery (Less graves sold)			1,746.89	
Summerland Lots			1,000.00	
West Summerland Lots			680.00	
Nuisance Ground			600.00	
Municipal Yard		300.00		
Instalment, 1920		419.75		
			719.75	
				446,063.96
SINKING FUND				
Redeemed Debentures			44,500.00	
Cash at Bank			14,517.12	
Victory Bonds			17,000.00	
				76,017.12
UNSOLD DEBENTURES ON HAND				18,225.00
				$584,799.13

LIABILITIES.

SCHOOL BUILDING, Capital Acc. Bank Overdraft			1,134.34
OUTSTANDING ACCOUNTS (December)		$5,635.10	
Less Bank Balance, (Outstanding Cheques allowed for)		4,739.46	
			895.64
SUNDRY CREDITORS			105.00
OUTSTANDING DEBENTURE INTEREST			481.00
DEPOSITS ON—			
Domestic Water Rates		30.00	
Electric Light Rates		40.00	
			70.00
DEBENTURE LIABILITY			457,500.00
SURPLUS			
Sinking Fund, due from Taxes		3,962.23	
ASSETS in excess of LIABILITIES		120,650.92	
			124,613.15
			$584,799.13

Statement "B" referred to in our report of even date.
CREHAN, MOUAT & CO.,
Chartered Accountants and Municipal Auditors.

PUBLIC UTILITIES, 1920.

Electric Light.

Profit and Loss Statement for the Year Ending 31st December, 1920.

To Discounts	$1,160.66	By Gross Earnings—	
Maintenance	1,087.20	Rates Levied	8,372.98
Operating	3,425.23	Extra Operating	54.00
Debenture Interest	1,095.00		
Sinking Fund	879.10		
Balance, being profit	779.70		
	8,426.98		8,426.98

NOTE.—Proportion of Overhead Charges—Salaries, Office Expense, Postages and Telegrams, Printing and Stationery—included in above charges.

Irrigation and Domestic Water Combined.

Profit and Loss Statement for the Year Ending 31st December, 1920.

To Discounts	$1,248.76	By Gross Earnings—	
Irrigation Maintenance	6,923.53	Irrigation	$21,317.05
Irrigation Operating	5,484.14	Domestic Water General	5,301.57
Trout Creek Maintenance and Operating	1,703.11	Domestic Water Users	9,272.70
Domestic Water Maintenance and Operating	4,006.43	Balance—	
Debenture Interest	21,185.00	Provided out of Taxes	13,869.04
Sinking Fund	9,209.39		
	49,760.36		49,760.36

NOTE.—Proportion of Overhead Charges—Salaries, Office Expense, Postages and Telegrams, Printing and Stationery—included in above charges.

Statement "C" referred to in our report of even date.
CREHAN, MOUAT & CO.,
Chartered Accountants and Municipal Auditors.

(Continued on Page 8)

LANDS FOR SALE

A comfortable, well furnished bungalow, of six rooms, with stable and garage to rent. Hot and cold water. Electric light.

Ten acres with about 250 bearing trees on the cliff overlooking Trout Creek Point. Deep soil. Price, $2,200 on terms.

1.25 acres, comfortable 5-roomed house, two good chicken houses, stable, garage, bearing fruit trees. $2000.

One acre, house, stable and shed; creek running through; some fruit trees. $2000, terms.

Your choice of over 80 properties listed for sale. State your requirements by letter or call at Office in Peach Orchard.

Choice residences. Small and large orchards up to $50,000. Stock Farms. Meadows.

F. D. COOPER,
Real Estate Broker,
Peach Orchard
Established 1907. Phone613

SWAN & AUGUSTINE
Registered Professional Engineers, Province of British Columbia; Associate members Engineering Institute of Canada; Members American Concrete Institute.
Irrigation and Municipal Work.
Suite 24, Mitchell Block, Phone 293
PENTICTON, B.C.

W. C. KELLEY, B.A.
Barrister, Solicitor, Notary.
MONEY TO LOAN
Insurance of All Kinds.
WEST SUMMERLAND : B. C.

VERNON GRANITE AND MARBLE COMPANY
Quarrying and Cut-Stone Contractors
Monuments, Tombstones and General Cemetery Work.
PRICE STREET - VERNON

R. A. BARTON, C.E.
British Columbia Land Surveyor
A. M. Can. Soc. C. E.
Phone 1206 P. O. Drawer 198
Penticton - B.C.
20-3-21p

A. F. & A. M.
Summerland Lodge, No. 56
Meets third Thursday in the month.
E. R. Butler - W.M.
E. H. Plant, Secy.

DUFRESNE & WHITAKER
CIVIL ENGINEERS AND LAND SURVEYORS
Shatford Block. Phone A93
PENTICTON, B.C.
31-1-21p

Phone Penticton 39 Day or Night
BEN PRIEST,
Funeral Director.
Certificated Embalmer.
Perfect Funeral Service.
SUMMERLAND PENTICTON

KETTLE VALLEY RAILWAY
TIME TABLE
IN EFFECT OCT. 2nd
— EASTBOUND —
DAILY
No. 12 — Due West Summerland, 7:10 a.m.
Connections for all points East and South.
— WESTBOUND —
DAILY
No. 11 — Due West Summerland, 11:57 noon.
Making daylight trip through the Coquihalla Pass
Observation and dining car service on all trains.
J. W. RUTHERFORD, Agent.
O. E. FISHER, Traffic Manager, Penticton.

CANADIAN PACIFIC
DAILY—EXCEPT SUNDAY
Effective Oct. 2, 1920

South	—BRANCH—	North
10.20	Sicamous	18.00
11.20	Enderby	16.45
11.45	Armstrong	16.15
12.30	Vernon	15.30
13.10	Okanagan Landing	15.15
	—LAKE—	
13.35	Okanagan Landing	12.00
15.55	Kelowna	8.45
17.15	Peachland	7.20
18.15	SUMMERLAND	6.20
.....	Naramata	.....
19.35	Penticton	5.30

H. W. BRODIE G.P.A. Vancouver
J. A. MORRISON Agent, S'land

With the Prince on Two Tours

WHY I PREFERRED THE CANADIAN TOUR

(By Ernest Brooks, the King's Photographer).

"Which of the two tours accomplished by the Prince of Wales was the best from your point of view." On many occasions since my return to England, this question has been asked me, and always in reply I have said, "My point of view is that of a Press Photographer, and speaking as such I have no hesitation in saying that the three months tour in Canada was decidedly the best."

My answer has evoked no small amount of surprise, and has invariably resulted in another query being put—"Why?"

To that query I have replied, "Because in Canada I had excellent facilities for doing the work I went to accomplish. Thanks to those facilities I obtained far better pictures than I was able to obtain on the last tour with the Prince of Wales."

Comparisons are, I know odious, and if in the following brief statement of facts I draw comparisons between events which happened in Canada on the last tour, I trust that my friends who so nobly assisted me in Australia and New Zealand will not take offence. Facilities to thing. Rob the camera man of the facilities for taking his picture, of the facilities for developing his negatives, of printing from his developed plates, and of dispatching immediately his finished prints to the hundreds of newspapers and magazines who are clamouring to reproduce the pictures, and you have robbed him of his all. Give him facilities for taking the pictures, and leave it at that, you have crippled him, and handicapped him terribly. So, I am afraid I was handicapped in Australia and other parts of the Empire which I visited on the last Royal Tour. I do not say that I was intentionally handicapped. Far from it. I believe that those responsible for the arrangements in Australia and New Zealand were as anxious to help in the work of obtaining permanent records in picture form of the incidents of the tour as were those whom I met in Canada. What I say is that largely owing to lack of experience, many details which by the "outsider" were regarded as purely minor details were overlooked, and owing to a variety of circumstances, I found myself working under very considerable handicap. As a Press Photographer it is my aim to produce the best possible results, to give to the public and to hand down to future generations "speaking" picture records of the incidents of the historic world tours of "Our Young Man." With the picture results of the Canadian tour, thanks to the splendid facilities I was afforded by the C. P. R., and all the Dominion officials, I am satisfied, and the public too, I believe, was satisfied. But, with regard to the results achieved on the last Royal Tour I cannot speak with such confidence. Frankly I am disappointed, but I have this consolation, I know the pictures obtained were the best under the, at times, very difficult circumstances. During the three months tour with the Prince of Wales in Canada, I worked under positively ideal conditions. The C. P. R. Royal Train contained a splendidly equipped dark room, and everything was so appointed that at times one forgot one was on board a train, travelling in the far west. One imagined one was back in a well appointed London studio. Never once did I have to trouble myself regarding the dispatch of my prints. Once they were ready, willing hands attended to the duty of dispatch. So smoothly did the arrangements proceed that during the whole of the Canadian tour not a single day passed but I was able each night to place in the possession of the Royal Suite a complete set of the pictures which I had taken, and not once did I miss the mail with the pictures for which the Press of the World was clamouring. One anticipates certain difficulties when travelling thousands of miles, difficulties are part and parcel of the Press Photographer's life, and they have to be overcome. But one above all else which from my point of view made the Canadian tour so thoroughly successful and so thoroughly enjoyable was the conspicuous absence of the "difficulties to overcome."

To deal with my difficulties on the last tour, I must commence with the wonder-warship H. M. S. "Renown." When I got aboard her I discovered to my horror there was no dark room wherein I could work. Thanks to the generous assistance of the officers of the ship I succeeded in "rigging up" a dark room in a gun support. Heavens! what a dark room it was. Built of solid steel, exposed on the outside to the glare of the tropical sun, with no possible ventilation once the door was shut, it was worse than working by the side of a furnace. How many times I was forced when in the tropics to beat a hasty retreat from my dark room, gasping for breath, I would not dare to tell, nor would I dare to disclose the number of plates which suffered in consequence of my retreat. But an even worse difficulty presented itself than the furnace-like dark room. My chemicals got warmed up to such an e[illegible] often I did not dare use them, and I could not get a bit of ice on board the ship to bring the temperature of the fluids down to anything approaching normal. So, rather than risk spoiling scores of valuable historic negatives, I was obliged to "hold up" developing them until the weather became cooler. During the voyage I dreamed fond dreams of happier times in Australia, and anticipated the good time I would have working in a well-equipped dark room on board the Royal Train. But alas! my dreams were rudely shattered, for on the Royal Special there was no provision for a Press Photographer, nor was it possible to "rig up" a dark room, since the journey through Australia was accomplished by trains over varying railway gauges. Each State in the Commonwealth appeared to me to have adopted a different gauge so that the rolling stock of one system was useless over another system's track. I quickly gave up all hope of being able to develop and print my own negatives during the journey and entrusted the work to others when I could find people who were ready to undertake the task.

It is a fairly easy matter to find dark rooms and operators in the large cities and towns like Melbourne and Sydney, but it was by no means a small undertaking when we got "into the wilds."

During the tour we seldom remained more than a couple of days in or near the smaller towns, and very naturally during our stay all business was suspended and every moment given up to a whole-hearted "joy-making." Since it was essential that I should ever have my camera ready it was obvious that I could not shut myself up in a dark room for hours, and since every other man was "joy-making" it was hardly to be conceived that the local photographer would readily forego his pleasures for the sake of developing my plates. So it came about there were endless delays in getting my pictures to the press. Often during the Australian tour I would work all day with the camera, and spend all the night shut up in the dark room of a local photographer, professional or amateur, doing my best to make up for lost time. I was very nearly caught "napping" at Bridgetown when we met with the accident. We had only just left the station, the train moving at not more than 10 miles an hour when the accident happened. Happily at Bridgetown I had not exposed all my plates, and I was sitting down resting before going to my sleeping compartment to change some plates when I heard a curious "smashing," grinding noise. Then an attendant came running into the carriage shouting: "My God, the Prince's coach is overturned." I jumped up and to my horror saw that true enough the coach in which the Prince of Wales was riding was lying on its side. By this time the train had stopped and officials were rushing to the rear where the overturned coaches lay. To my intense joy, I heard the well known voice of Lord Louis Mountbatton, shouting "Where's Brooks? He must get a picture of this." I ran along with my camera and was in time to get a snap of His Lordship crawling through the window of one of the overturned coaches. In the excitement of the moment I did a most unheard of thing. I actually exposed one plate twice and did not discover my mistake for some time afterwards. In the accident, the Prince of Wales was the coolest of anyone. He remained until the last inside the overturned coach and when he crawled out he was hugging a thermos flask and gripping an old and favorite brier pipe. His first question was to know whether anyone had been hurt, and on being assured that none had even sustained a scratch he laughed and went back to the wrecked coach to sort out his belongings while I took "snaps" to my heart's content. There was one thing both in Australia and New Zealand about the tour which to me was most noticeable and that was the extraordinary "free and easy" manner of the people. They surged round the Prince and in many places literally mobbed him, so enthusiastic were they in their welcome. In New Zealand particularly I remember the Royal train was "inspected" time and time again. No permits to approach the train were necessary, nor were permits necessary to gain entrance to the railway stations as was the case in Canada. Some thirty or forty press photographers "commandeered" the Royal Special at Auckland and boarding the train travelled with us as far as Rotura where we were held up for the strike. At Rotura there was a little incident which I do not think has been reported. A big country fair was being held, and the Prince one evening entered into the "fun of the fair" riding on the roundabouts, shooting at bobbing eggs, and flinging balls at cocoanuts. Both at the shooting ranges and cocoanut shies, the Prince created something of a sensation. A splendid shot with the rifle, H.R.H. wrought havoc amongst the bobbing eggs and the "running door." At one of the cocoanut shies, after H.R.H. had floored three nuts with three balls and decided to try his luck again the proprietor of shies, not recognizing his Royal patron observed, "'ere you, think you're lopping bombs at Jerry again. [illegible] real honest coconnuts, not square heads." That evening the Prince returned to the Royal train well laden with cocoanuts and tawdry charms and prizes from the various shooting ranges and side shows at the fair.

Irrigation Best Kind of Farming

Col. J. S. Dennis tells of Introduction.

J. S. DENNIS C.M.G. CHIEF COMMISSIONER OF COLONIZATION & DEVELOPMENT

Just why the farmers of the southern territory of the prairie provinces are clamoring for further extensions of the existing irrigation schemes was made clear recently, when Col. J. S. Dennis, of the C. P. R. Department of Colonization and Development, addressed the professors and students of Macdonald College, Ste. Anne de Bellevue, on irrigation in the west. The large attendance listened interestedly to the lecture, which was admirably illustrated with a series of lantern slides depicting the progress of the C. P. R. irrigation system and the fruits of this method of farming.

The speaker divided his discourse under three heads, dealing with the introduction of irrigation in Alberta by the C.P.R., and the motives which had induced him to recommend and urge this; the success as proved by the company but the temporary failure of some settlers due to lack of experience in the application of water and cycle of wet years; the reversal of opinion after practical tests, and the consequent overwhelming demand for further irrigation projects on the prairie.

"For a long time," said Col. Dennis, "there were many who claimed that irrigation was unnecessary in Western Canada. Because conditions of drought do not regularly occur there, they argued, there was not the same urgency for irrigation as in other less fortunately situated countries where the rainfall is usually so small as to make agriculture practically impossible without artificial application. It is rather gratifying now," said the speaker, reminiscently, "in view of this tremendous opposition, to see the radical right-about-face in sentiment and to hear these same men assert that practically the whole of the south country needs irrigation to make agriculture permanently successful. The experience of the past two years with a rainfall in Southern Alberta of less than 10 inches, and the bumper crops raised by irrigationists, is responsible in no small measure for this great change in opinion."

Outlining the extent of the semi-arid portion of the province of Alberta, which he stated stretched 160 miles north of the American boundary and from the Rocky Mountains to the Cypress Hills in Saskatchewan, the speaker stated that American irrigation engineers of prominence, after investigating conditions thoroughly, had given it as their opinion that the rainfall was insufficient to follow farming profitably, and the question to be decided was not whether water was needed, but rather just how long this territory could grow any kind of crops without irrigation.

"Irrigation, when practically applied, is the best kind of farming," said the colonel with conviction, "because it is the only system that permits of the most intelligent treatment of every individual crop to suit its own requirements. It eliminates the necessity of summer fallow and elaborate treatment of the soil to conserve moisture. It is quite agreed that mixed farming is the basis of agricultural prosperity and this system flourishes splendidly under irrigation in the raising of special fodder crops which it is difficult to raise without water.

"In every case where it has been put to the test in competition with ordinary farming methods, irrigation has been proved to increase production from 25 to 100 per cent. This accounts for the fact that in the irrigation belt land is being sold for considerably over $100 per acre, and that farms are seldom offered for sale even at that price, the owners being reluctant to sell. The "Lethbridge Herald," by careful compilation, placed a conservative estimate of $54.71 as the average value of the production on an acre of the 82,230 acre tract. Cases were many where potatoes yielded $170 to the acre, alfalfa $125, and wheat $105 per acre. The annual report issued by the Board of Trade in this same city contains a comparative statement showing the results of crops grown on dry and irrigated land and gives the following increases of crops grown under irrigation:—Wheat 23 bushels, or 77 per cent.; oats, 33 bushels, or 54 per cent.; barley, 35 bushels or 81 per cent.; peas, 14 bushels, or 51 per cent.; potatoes, 250 bushels, or 105 per cent.

"The Canadian Pacific irrigation scheme in Southern Alberta Col. Dennis signalized as the largest individual project on the American Continent, with an area greater than the whole irrigated area of Colorado or California. The irrigable area totals more than 600,000 acres whilst the aggregate length of its canals and ditches is greater than Canada's longest river or the rail distance from Vancouver to Halifax. To this original block a further area of 100,000 acres in the Lethbridge district was added when the C. P. R. took over the block originally developed by the Alberta Railway and Irrigation Company, and this has shown the same remarkable progress and prosperity.

"Agitation at the present time is for further irrigation and quick irrigation," continued Col. Dennis. "Farmers claim with justification that it is a life and death issue with them. If they are to remain on the land they must have it; if they do not get it the only thing to do is get out. That the Provincial Government realizes this also is very evident from the fact that they have energetically taken up the new projects. The Lethbridge Northern Irrigation District scheme comprises the irrigation of about 100,000 acres and will cost between three and four million dollars. Just recently farmers in the Raymond, Magrath and Sterling district were called upon to vote on the formation of a further irrigation project which would embrace a total area of 190,000 acres and irrigate 95,000. When the ballot came to be counted there was not a solitary vote recorded against the project.

"A vast sum of money," said Col. Dennis in concluding, "was put into the irrigation scheme by the C.P.R., but it has proved a sound proposition. The bumper crops raised on these irrigated farms, the high prices at which the land is held, the reluctance on the part of farmers to sell, and, above all, the general clamor in the south country for schemes to include the greater part of the south territory all prove that the initiative and foresightedness which promoted the project are now appreciated and rewarded."

BUILDING

Architectural Designs

Specifications Prepared

ALL YOUR REQUIREMENTS DEALT WITH IN A PRACTICAL WAY.

H. W. HARVEY

BUILDING CONTRACTOR

Phone 4. West Summerland

Corporation of the District of Summerland

PUBLIC NOTICE

A Meeting of the RATEPAYERS of the Municipality

will be held in the

PARISH HALL, West Summerland

on

SATURDAY, 8th January, 1921

at 2 p.m.

For the consideration of Municipal matters generally

Annual Financial Statement will be presented at this Meeting

31st December, 1920 F. J. NIXON, Municipal Clerk

22 23

PEMBERTON & SON

PENTICTON, B.C.

Farms, Real Estate, Insurance, Financial Agents.

We have a complete list of farms for sale in every district in this province. Also cattle ranches, city and town property, including business blocks and sites.

List your properties with us for quick action. Offices also at Vancouver, Victoria, Cloverdale, Chilliwack, Mission, Abbotsford and Kelowna.

All classes of Insurance.

PEMBERTON & SON

Chas. H. Cordy, Mgr.

Phone 156.

Hotel Summerland

Tourist and Commercial Headquarters

This Hotel is now equipped with an up to date steam heating plant, with heat in every room.

Afternoon Tea from 3.30 to 4.30 p.m.

SPECIAL SUNDAY DINNER

5.30 to 7 p.m.

Hotel Summerland, C. B. McCallum, Mgr.

C. E. BELL

PAINTING AND DECORATING

Work taken by contract or day.

Shaughnessy Avenue Summerland

READ'S GARAGE

Authorized Ford Service Station

REPAIRS TO ALL MAKES OF CARS

Tires Gasoline Oils Accessories

Weed Chains---All Sizes in Stock

WANTED

To trade City Property giving a return of $720 a year for a Bearing Orchard.

For particulars see

W. J. ROBINSON

Notary Public, Real Est. & Insurance

Motor Service

If You Want To Go | Anywhere Any time, | Call On Us.

We have added a Motor Car to our equipment, and are always at your service. Rates moderate.

Car meets all Eastbound Trains at K.V.R. Station, W. Summerland.

'PHONES { Garage - - - 41. Residence - - - 951.

Pioneer Livery Stables

R. H. ENGLISH, Proprietor.

Once Up, Always Up

When we sell Beaver Board, we're always sure of a lasting result. Whether it's used for remodeling or repairing, or for finishing the walls and ceilings in the new home, there's the same permanent satisfaction. Once up, it's always up; it can't crack or fall.

We stand back of our other building materials, too. We've tested them all, and we know the kind of service they'll deliver. Why not talk over your building plans now. We are glad to help, and of course our service comes entirely free. Come in today.

QUOTATIONS CHEERFULLY GIVEN

Phone 28 WILLIAM RITCHIE

When in Vancouver put up at

Hotel Dunsmuir

Vancouver's Newest and most complete Hotel

250 ROOMS — 100 with Private Baths.

EUROPEAN PLAN $1.50 per day up

Electric Auto Bus Meets all Boats and Trains free.

Cor. Dunsmuir and Richards Sts.

ALMOST A FIRE IN TOWN

Insure your Furniture and House.

Reliable Companies. Low Rates.

G. J. Coulter White

Phone 771.

Home Seekers or Investors

Would do well to consult

F. D. COOPER,

Real Estate Broker,

Peach Orchard, Summerland.

No contract is too small or none too large for

J. A. DARKE

Builder and Contractor

All kinds of Building Work done. Estimates given.

DOES YOUR CAR

GRUNTLE

? IF SO BRING IT TO ?

NED BENTLEY

THE AUTOMOBILE DOCTOR

WEST SUMMERLAND

The Review Classified Advertisements

RATES FOR CLASSIFED OR WANT ADVERTISEMENTS

First insertion, 3 cents a word. Two cents a word each subsequent insertion; minimum charge, 50 cents per week.

If so desired, advertisers may have replies addressed to a box number, care of The Review. For this service add 10 cents.

The Review is not responsible for errors in copy taken over the phone.

Contract rates on application.

For Sale.

A RARE CHANCE to buy a new Ford Car of latest model, fully equipped, with storage battery and self starter. Better than a new car. Apply at once to Chas. F. Baker. 23

FOR SALE.—Lot containing five-eighths of an acre with house, situate next to old school building in Prairie Valley. Apply Mrs. Kate Darke, phone 737. 23-27

FOR SALE.—Two sets heavy bob sleds in good condition; one light driving sleigh, two seats. For particulars apply to G. R. Hookham & Co. 22tf

FOR SALE—Rabbits, black bucks and does, and brown does; White Wyandotte cockerels, imported stock, well grown. G. J. Coulter White.

FOR SALE—Green Fir Wood, 16 inch., in any quantity. Apply H. Reynolds. Phone 577. 22-25p

FOR SALE — Brinsmead Piano, modern action; good condition; $200. Apply, Geo. Weaver, Piano Tuner, Naramata, or at Review Office. 22-23

FOR SALE — 16-Inch Seasoned wood. Phone 644. E. Walton. 22-23p

FOR SALE—Milk Cow, just freshened. Apply, W. R. Lawrence. Phone 573. 22-23

FOR SALE—10 Boxes Jonathan Apples, in good condition, 4c per lb.; also four sacks carrots, 2c per lb. Ronald White, Phone 992.

FOR SALE—One Jersey cow, due to freshen about January 1st. Also three acres of hay land. J. I. Thompson, Phone 981. 21-22-23p

FOR SALE—Five and one-quarter (5¼) acres bottom land, sub-irrigated, 1½ acres in small fruits, 2 acres hay, balance truck garden. House unfinished, but comfortable. Shed, poultry houses, etc. Seven minutes from Penticton post office. Price reasonable. Geo. W. Weaver, Penticton. 20tf

FOR SALE—Two choice Dairy Heifers. from fine herd. Due to freshen January 1st. G. K. Devitt. 20tf

FOR SALE — 16-Inch Seasoned Wood. Apply Adams Bros. 19tf

FOR SALE—Cut Pine and Fir Slab Wood; dry, $12; green, $10 per load T. B. Young. 18tf

USE THESE columns if you have have anything to sell or wish to buy anything. A ten-word advertisement costs but 30c for one week or 50c for two weeks.

Wanted.

ADVERTISING in these columns pays well. That is what those who have tried Review want ads. tell us.

WANTED.—Accommodation with board by February 1st, for lady and son attending High School. Write Mrs. W. A. Taylor, Kelowna. 23p

WANTED.—To buy for cash, quantity of household furniture, including a range. Phone 962. 23,24p

WANT TO BUY an orchard or house and lot? Make your wants known in these columns. Those who have tried them say our want ads. pay.

WANTED.—Team work by day or honr. Orchard plowing a specialty. J. H. Reid, Phone 662. 12tf

WANTED. — Clean cotton rags, free from lint, buttons, etc., and suitable for wiping machinery. Will pay 10 cents per lb. Review Office.

FIFTY CENTS paid in advance for an advertisement in this column will find you a buyer or locate the article you want. It will pay you.

WANTED TO BUY—If you would like to turn into cash that something you don't need, try a "For Sale" Want Ad. The cost is trifling. You are reading this ad., others will read yours.

Lost and Found.

LOST.—Dark heifer calf, coming two years old, branded W over bar on left shoulder. Last seen near the Van Hise ranch. John Wright, Peachland. 23

$5.00 REWARD—For information as to the whereabouts of grey bobtail sheep dog "Bob," strayed from Balcomo Ranch December 22nd. 22,23 Mrs. R. H. Agur.

SICH THERRIBLE NEWS.

The other day an Irish servant girl asked leave of absence for an hour to consult a fortune teller. She returned wailing dismally.

"Did she predict some great trouble?" asked her mistress, sympathetically.

"Och, mem, sich therrible news!" moaned the girl, rocking backwards and forwards, and wringing her hands.

"Tell me what she said," asked the mistress, wishing to comfort the girl.

"She tould me thot me father works hard shovellin' coal an' tindin' foires for a livin'!"

"But that's no disgrace nor sorrow," said the lady, a trifle vexed at such affectation.

"Och, mem, me poor father!" sobbed the girl. "What a hard time he must be havin,' an' he's been dead these noine years!"

CANADA LOSES RANK AS MARITIME POWER

In Seventy Years She Has Dropped From Third to Eighth Place.

Seventy years ago Canada was the world's third maritime power. Today, through lack of interest of Canadians in their maritime affairs, she is in eighth place. Today the protection of Canadian trade routes is not given by Canada, and her 8700 ships, manned by 47,000 men, are neither officered nor manned by Canadians. The value of this fleet is $250,000,000, and the burden of the Canadian navy is 25 cents per head of the Canadian tax-payer, while the British tax-payer is burdened by $17 per head.

These are facts that will bear careful consideration by all Canadians who take a pride in their country. There is no excuse for this state of affairs, for Canada is a much bigger country now than she was then. The appalling lack of mercantile shipping nearly ruined America's war effort and had it not been for Britain's assistance in furnishing ships to transport American soldiers and supplies, the United States would have cut a sorry figure.

"The start of all navies has been from the merchant marine service," said Capt. Donald Munro, C.M.G., R. N., recently, in discussing Canada's naval future. "I am convinced that the best thing for Canada to do is to get a sound sea instinct permeating through her population. This can only be done by training the young; the provision of fighting ships necessarily must follow afterwards."

Capt. Munro was chief adviser to the British Admiralty during the war on empire port defence, and at the present time is touring Canada under the auspices of the Navy League. With his trained eye he has sized up the naval situation in Canada and is endeavoring to show to all the British Dominions that definite contributions must be made to Great Britain by all her colonies.

"FOLLOW ME 'OME."

There was no one like 'im, 'Orse or Foot,
Nor any o' the Guns I knew;
An' because it was so, why, o' course 'e went an' died
Which is just what the best men do.

So it's knock out your pipes an' follow me!
An' its finish up your swipes an' follow me!
Oh, 'ark to the big drum callin'
Follow me—follow me 'ome.

'Is mare she neighs the 'ole day long,
She paws the 'ole night through,
An' she won't take 'er feed 'cause o' waitin' for 'is step,
Which is just what a beast would do.

'Is girl she goes with a bombardier
Before 'er month is through;
An' the banns are up in church, for she's got the beggar hooked,
Which is just what a girl would do.

We fought about a dog—last week it were—
No more than a round or two;
But I strook 'im cruel 'ard, an' I wish I 'adn't now,
Which is just what a man can't do.

'E was all that I 'ad in the way of a friend,
An' I've 'ad to find one new;
But I'd give my pay an' stripe for to get the beggar back,
Which it's just too late to do.

So it's knock out your pipes an' follow me!
An' its finish off your swipes an' follow me!
Or, 'ark to the fifes a'crawlin'!
Follow me—follow me 'ome!

Take 'im away! 'E's gone where the best men go.
Take 'im away! There's more from the place 'e come.
Take 'im away! An' the gun-wheels turnin' slow.
Take 'im away, with the limber an' the drum.

For it's "three rounds blank" an' follow me,
An' it's "thirteen rank" an' follow me;
Oh, passin' the love o' women,
Follow me—follow me 'ome!

—RUDYARD KIPLING.

"What is this we have for breakfast?" asked Mr. Newly-wed.

His wife looked at him with troubled eyes. "It was to have been bacon," she said, "but poor cook's burnt it."

"Poor Cook! I should think so, indeed. Confound her! Have you given her notice?"

"Oh, no; we mustn't be too cross with her, darling," said his wife. "Won't you be satisfied with a kiss for breakfast?" she coaxed archly.

"All right, dear," replied Mr. Newlywed, suddenly pacified. "Call her in."

The lady bank clerk had completed her first week, and a friend asked her how she liked the work.

"Oh, it's beautiful!" said the girl. "I'm at a branch where nearly all the people we know have accounts, and it's so nice to see how little money some of your friends have in the bank!"

Mother to Willie, as father takes the receiver off the hook:—"Run outside, Willie; father is going to try and get Central."

First Workman—I've got a new job with the railway company.

Second—That's fine. What are your duties?

First—You know the man that goes alongside the train and taps the axles to see if everthing's all right? Well, I help him listen.

"I came within an ace of winning a game."

"Then why didn't you?"

"Because the other fellow had the ace."

MUNICIPAL SCHOOL BOARD.

Statement of Receipts and Disbursements for the Year Ending 31st December, 1920.

RECEIPTS.

B.C. Government Grants:			
Salaries		$7,366.00	
Conveyance		1,913.76	
Industrial Education		10.27	
Agricultural Education		55.00	
Library		15.00	
			9,360.03
Grants Outstanding			1,464.92
High School Fees			768.00
Rents			23.53
Proportion of Poll Tax			258.54
Tax Levy 1920 School Requirements		20,846.01	
Less Interest on School Debentures	634.00		
Less Sinking Fund, School Debentures	1,116.25		
		1,750.25	
			19,095.76
			$30,970.78

DISBURSEMENTS.

Teachers' Salaries		$17,660.50
Conveyance		4,458.50
Secretary		120.00
Medical Health Officer		284.50
Caretaking		1,132.40
Fuel		1,053.21
Manual Training		365.23
Domestic Science		55.25
School Supplies		361.59
Rent		624.00
Furniture and Equipment		466.66
School Library and Garden		87.60
Repairs to Buildings		620.95
Repairs to Conveyances		1.50
Insurance and Advertising		427.89
Postage		25.00
Incidentals		438.73
		28,183.51
Advanced from General Revenue, 1919		1,608.70
Balance Unexpended		1,178.57
		$30,970.78

REVENUE AND EXPENDITURE.

School Estimate for Taxation		$18,885.00
Government Grants Paid	$9,360.03	
Government Grants Outstanding	1,464.92	
		10,824.95
High School Fees		768.00
Rents		23.53
Poll Tax		258.54
		30,760.02
Amount Expended	28,183.51	
1919 Over Expenditure Repaid	1,608.70	
		29,792.21
		967.81
Over Levied		210.76
Balance Unexpended		1,178.57

(Signed) JNO. TAIT, Chairman.
J. H. BOWERING, Secretary.

Statement "D" referred to in our report of even date.

CREHAN, MOUAT & CO.,
Chartered Accountants and Municipal Auditors.

The Foundation of your Future

can be made secure by consistent saving.

Form the habit of depositing at frequent regular periods.

THE DOMINION BANK

SUMMERLAND BRANCH,

O. F. ZIMMERMAN, ... Manager.

BANK BY MAIL

Regular saving will soon show a handsome balance in the depositor's account. It may be difficult for you to come to the bank always when you want to deposit. Send in deposits by mail—they will be as carefully handled as though you handed them over the counter. 77A

THE CANADIAN BANK OF COMMERCE

PAID-UP CAPITAL . . $15,000,000
RESERVE FUND . . $15,000,000

WEST SUMMERLAND BRANCH—A. B. Morkill, Manager

THE CORPORATION OF THE DISTRICT OF SUMMERLAND.

Trade Licenses

The last date to secure rebate on Trade License Fees for the first half of 1921 is

SATURDAY, JANUARY 15th.

Dog Tax

All owners of dogs in the Mnuicipality are notified that the above tax for 1921 is due and payable on the 2nd of January. The tax is $2.00 per dog if paid by

TUESDAY, FEBRUARY 1st.

Municipal Office,
West Summerland,
31st December, 1920.

C. E. PINEO,
Collector.
23,24

DEVITT'S MEATS

Give Satisfaction

Give us the opportunity and we will prove this statement

DEVITT'S MEAT MARKET

Store Closed Mondays Phone 14

Bartholomew & Atkinson

Painters .. Decorators House Phone - 972

Estimates Given. Office do. - 542

The Merchant Who Advertises

Is helping to keep money circulating at home because the advertising done by business men of other places to reach Summerland buyers tends to attract money elsewhere.

If they find it pays to advertise, the home merchant who can advertise at less expenditure of money is even more favorably situated.

CORPORATION OF THE DISTRICT OF SUMMERLAND

LIST OF LOAN BY-LAWS

Representing the Bonded Indebtedness of the Municipality as at 31st December, 1920.

Particulars of By-Law				Particulars of Debentures			Annual levy for		
No.	Date	Amount	Purpose	Description	Period to run	Rate of Interest	Interest	Sinking Fd. & Serial Bonds	Pres. Worth Sinking Fd.
9	1st Dec. 1907	$15,000.00	Roads	Sinking Fund	20 yrs.	5 p.c.	$750.00	$503.72	$8,875.37
10	1st Dec. 1907	5,000.00	Park	do.	20 ,,	5 p.c.	250.00	167.90	2,791.68
11	1st Dec. 1907	4,000.00	Roads	do.	20 ,,	5 p.c.	250.00	167.90	2,791.68
		1,000.00	Municipal Site						
21	5th May 1910	77,000.00	Irrigation Purchase	do.	30 ,,	5 p.c.	3,850.00	1,372.92	16,483.71
22	5th May 1910	17,500.00	Domestic Water Purchase	do.	30 ,,	5 p.c.	875.00	312.03	3,746.32
23	5th May 1910	17,500.00	Electric Light Purchase	do.	30 ,,	5 p.c.	875.00	312.03	3,746.32
24	5th May 1910	23,500.00	Irrigation Purchase	do.	30 ,,	5 p.c.	1,175.00	419.00	5,030.65
25	5th May 1910	80,000.00	Irrigation Extension	do.	30 ,,	5 p.c.	4,000.00	1,426.40	17,125.81
26	5th May 1910	44,500.00	Domestic Water Extension	do.	30 ,,	5 p.c.	2,225.00	793.44	9,526.29
28	1st Dec. 1910	2,500.00	School	do.	10 ,,	5 p.c.	125.00	208.23	—
	Paid 1920	2,500.00	—						
35	1st Dec. 1911	2,500.00	School	do.	10 ,,	5 p.c.	125.00	208.23	2,500.07
42&64	1st Dec. 1912	12,000.00	Irrigation	do.	30 ,,	5 p.c.	600.00	213.96	1,971.41
43&65	1st Dec. 1912	2,000.00	Electric Light	do.	20 ,,	5 p.c.	100.00	67.16	618.80
57	1st May 1914	20,000.00	Irrigation	do.	20 ,,	6 p.c.	1,200.00	671.64	4,455.00
84	1st May 1917	$3,000.00	1,500.00 Electric Light	Serial	6 ,,	8 p.c.	120.00	500.00	—
	Paid 1918-1920	$1,500.00	Bal.						
98	1st Nov. 1918	35,000.00	32,500.00 Irrigation	do.	12 ,,	8 p.c.	2,760.00	2,000.00	—
	Paid 1919-1920	2,500.00	Bal.						
100	1st Feb. 1919	1,500.00	1,200.00 School	do.	5 ,,	8 p.c.	96.00	300.00	—
	Paid 1920	300.00	Bal.						
108	1st Nov. 1919	75,000.00	73,000.00 Irrigation	do.	20 ,,	6 p.c.	4,500.00	2,000.00	—
	Paid 1920	2,000.00	Bal.						
109	1st Dec. 1919	4,800.00	School	Sinking Fund	10 ,,	6 p.c.	288.00	399.79	399.79
110	1st Dec. 1919	5,000.00	Road Equipment	do.	10 ,,	6 p.c.	300.00	416.45	416.45
119	1st Dec. 1920	15,000.00	Hospital	do.	30 ,,	6 p.c.	Levy commences in 1921		—
125	1st Nov. 1920	3,000.00	School	do.	10 ,,	6 p.c.			
		$457,500.00					$24,464.00	$12,460.80	$79,979.35

Sinking Fund on Hand 76,017.12

Balance (Tax Arrears) $ 3,962.23

SUMMARY

Roads	$10,000.00
Road Equipment	5,000.00
Park	5,000.00
Municipal Site	1,000.00
Schools	11,500.00
Irrigation	318,000.00
Domestic Water	62,000.00
Electric Light	21,000.00
Hospital	15,000.00
	$457,500.00

Statement "E" referred to in our report of even date.

CREHAN, MOUAT & CO.,
Chartered Accountants and Municipal Auditors.

LIBRARY JAN 18 1921 VICTORIA, B.C.

Be Loyal To Your Own Community

The Summerland Review

DEVOTED TO THE INTERESTS OF SUMMERLAND, PEACHLAND AND NARAMATA

Be Loyal To Your Own Community

Vol. 12, No. 24, Whole No. 675 | SUMMERLAND, B.C., FRIDAY, JANUARY 14, 1921. | $2.50, Payable in Advance

PUBLIC LIBRARY MAR 21 1921

Farmers' Institute Will Revive Its Activities

Annual Meeting Elected Board of Directors

B.C.F.G.A.

Director Gives Report. Points out Importance of Work done

A meeting of the local members of the British Columbia Fruit Growers' Association was held in the Parish Hall on Tuesday afternoon, about thirty-five being present. Prior to opening the business of the Association the Farmers' Institute annual meeting was held with the president Mr. A. McLachlan in the chair.

Mr. C. H. Tate was elected delegate to the Nelson convention. The secretary, Mr. John Tait, was asked for a statement as to the standing of the Institute and stated that its membership a present stood at twenty, being the lowest since its inauguration. He attributed this to the uncertainty which had prevailed concerning the possible merger into the United Farmers, during which period he had not felt justified in making special efforts to increase the list of members.

Now that the position of the Institute was clear on that point, there would be a change, and he confidently looked forward to a different state of affairs this year.

He then gave a list of lectures which had been given at last year's meetings. Mr. Helmer spoke along the lines of better membership, and suggested that newcomers to the district should be approached, both with a view to securing their membership and also suggestions as to subjects they would like handled at meetings. Mr. Higgin asked what programme was laid out for the coming year, and Mr. Tait replied that he would welcome suggestions of subjects. Mr. L. E. Taylor would be here on the 22nd and 26th of this month, and would address members. Replying to Mr. Mann's suggestion that the Institute might be merged with the Fruit Growers' Association, Mr. R. V. Agur said the work of the two organizations were on different lines, and could hardly be joined up. The objective of the Institute was chiefly education on fruit growing matters, while the Association's work lay in the direction of watching over the interests of the growers, and obtaining improvements wherever necessary.

The chairman then called for nominations for directors for the coming year, and it was suggested that the present board be re-elected. Mr. Helmer thought that new blood should be sought, and Mr. G. J. C. White moved the nomination of A. McLachlan, J. Tait, G. Marshall, R. H. Helmer ond O. E. Mann. After some discussion the nomination was declared closed, and those gentlemen were declared elected.

Mr. White moved a vote of appreciation for the past year's work of the executive, and emphasized the benefit of strict abstinence from politics. Mr. Tait spoke of the valuable assistance he had received from Mr. McLachlan.

The matter of a public library was brought up by Mr. Higgin, and Mr. Tait stated that under the new Provincial Library Act a library can be had. He believed principal Welsh of the High School had that matter in hand.

Mr. G. J. Coulter White thought an effort should be made to get increased crop returns for areas now cultivated rather than strive to increase those areas, and also suggested that the interest of the young people should be directed to horticulture. A hall devoted to community interest might be a good thing. At present there was much community interest in dancing, but that was not much help to orchard practice... Mr. Helmer agreed, and told of the community life on the Farm, where meetings and discussions were frequent and beneficial.

Replying to a suggestion of horticultural training in the schools, Mr. Tait said that courses of that nature were being given in many places, and would have been inaugurated here, but for the fact that Penticton did not come in, and Summerland could not obtain the service alone. However the local principals were going to give some instructions on those lines.

(Continued to Col. 7).

HOSPITAL BOARD MEETING.

A regular meeting of the Hospital Board was held on Monday afternoon with about a dozen members present. The President, Mr. H. C. Mellor, reported placing of order for lost parts of the X-Ray machine for $640 plus cost of installing. Accounts totalling $1,205.84 were passed for payment, also the following payments from the building fund. W. J. Robinson $336.00, H. W. Harvey $4,086.40, O. Atkins $235.24, and A. W. E. Fawkes $100.00.

Mr. W. C. Kelley reported the sale of $3,000.00 worth of Municipal bonds.

The annual balance sheet was received and will be handed to the auditors.

The President stated that Messrs. W. C. Kelley and J. Coulter White were trying to obtain a further provincial grant of $10,000.00 to the building fund, and the government representatives, Messrs. G. J. Coulter White and C. P. Nelson were asked to join with them.

It was decided to move the ice house to its permanent position, and to have it filled.

The meeting then adjourned.

1920 Council Holds Final Meeting

Difference With Engineer About at End Acts on Request re Gulch Road

The final meeting of the 1920 Council was held on Saturday morning when several matters were cleaned up.

W. C. Kelley reported to the Council with reference to the difference between the Council and Mr. A. W. Ellson Fawkes on the question of the completion of the irrigation plans. As a settlement seemed in sight instructions were given for the issuance of a cheque for the amount of Mr. Fawkes' account, which cheque will be held by Mr. Kelley until Mr. Fawkes has completed certain promised work.

A letter from the Board of Trade requested that boulders be placed on the edge of the road in the Horse Shoe gulch to serve as a check to any car which might turn on the hill and be in danger of going over the side. The Acting Reeve suggested that a ridge of shale would be more effective and would be of value for spreading on the road when required. This suggestion was favored and instructions were given accordingly.

A report was received from Mr. C. Napier Higgin covering the time put in by neighbors who had pledged to do work on the new road in Prairie Valley. The road is now completed and fenced and only requires some further shaling.

School Problem to Government

Representative of Board Goes to Victoria

Principal D. J. Welsh of Summerland High School left on Thursday for Victoria where he has gone on behalf of the Summerland School Board to place before the Department of Education the request of the School Board for assistance in providing further class room accommodation. Mr. Welsh will lay before the Minister of Education and his colleagues, an outline of the plan of erecting buildings under the so called unit system, and in view of the fact that these can be put up at a fraction of the cost of a 10 or 12 roomed building, to which the Government would be required to contribute many thousand dollars, the plea will be made for substantial assistance under the more modest plan. Mr. Welsh goes at this time in order to give the Government time to consider the request and to have the appropriation included in the estimates now being prepared.

Last Friday the winter ferry schedule between Summerland and Naramata was inaugurated. The new time table is published elsewhere in these columns. Under this schedule one round trip is eliminated: that from Naramata at 9.30 a.m. and Summerland at 11 a.m. Instead of making two trips in the forenoon the boat leaves here at 9.45 a.m. and returns from Naramata at 12 noon.

Many a man at work in the harvest fields wonders why in thunder Wilhelm wanted so badly to have "a place in the sun."—Fargo Forum.

CIVIC FINANCES NOW IN EXCELLENT CONDITION

Ratepayers in Annual Meeting Hear Reports and Discuss Various Phases of Civic Management

WATER CHAIRMAN PRESENTS FINE REPORT

Tells of Work Done Under Irrigation Improvement By-Law and Gives Outline of Work Yet to be Done.

That ratepayers of Summerland continue to take a lively interest in municipal affairs is apparent from the good attendance at the annual meeting of ratepayers called by the Municipal Council and held last Saturday afternoon in the Parish Hall. Acting Reeve White occupied the chair, and with him were the other members of the Council, and Municipal Clerk Nixon. In calling the meeting to order, the chairman expressed regret at the absence of Reeve Campbell.

Some objection was made to the fact that the financial statement and auditor's report had barely reached the ratepayers. The close time between the auditing of the books and the date usually fixed for this meeting was pointed out by the chairman and municipal clerk, which gave very little time for publishing the statement.

As chairman of the finance committee Coun. White made a brief report on the financial standing of the Municipality, saying that Summerland is to be congratulated on the excellent showing, and particularly the marked reduction in current liabilities over those of recent years. 1920 closed with an unpaid balance of only $5,513.87, as against a total liability of $26,000 the year before. Thus the year 1920 started with a current indebtedness of $26,000.

During the year the fixed charges were $800 over 1919, and current expenditures on utilities increased more than $5,000. These with the indebtedness with which the year started meant that $32,000 more than was raised in 1919 had to be provided to end the year with a clean sheet. $26,600 in excess of 1919 was actually raised, and was made up by increase on rates of $13,200, increase on irrigation rates $6,900, on domestic water rates $3,600, and electric light rates $2,900. The total collections were $25,400 in excess of 1919. Of the current liabilities outstanding at the end of 1920, $3,800 is due the sinking fund, as compared with $16,000 the year before. Thus the year closed with almost a clean sheet. $21,000 in uncollected taxes and rates still remain on the books, bnt this is less than any recent former year, notwithstanding the higher rates and taxes.

Mr. White referred briefly to the statement of the water utilities, pointing out that the actual cost for irrigation water was practically 70 per cent. in excess of the rate charged, this deficit being made up from the general tax fund. Even at the rate of $8.50 per acre, Summerland water users were supplied at a lower cost per acre that is the cost to those in nearly all other districts.

Following a suggestion from the speaker that consideration should be given to making the irrigation rate sufficient to meet the cost, there was some discussion on the subject which widened out to a debate on water administration, proposals being made of a flat increase, an increase in proportion to land value, and that the system should be made self sustaining and a charge made according to water used. Mr. J. L. Logie argued that a proportion of the cost should be raised by taxes.

Mr. E. R. Simpson declared the time had now come when the irrigation system should be looked upon as a commercial utility and felt that if made self sustaining it would be looked upon as a part of the fruit growing industry. The additional sum levied in taxes is practically taken out of the pockets of the fruit growers.

Coun. J. A. Kirk, chairman of the water committee gave an excellent and full report of the work done under the irrigation improvement by-law, and a survey of work yet to be done to put the system in satisfactory condition.

After referring to a proposed domestic water extension by-law, he told of the urgent need of completing a winter pipe line between Trout Creek and the Reservoir, the existing pipe put in some years ago having proved worthless. Mr. Kirk explained how at small expense he had been able to effect a marked improvement in the winter water service to Paradise Flat, thus saving nearly $1,000, the estimated cost of a new pump. His review of the history of the improvements made to the irrigation system since the spring of 1919 was instructive and interesting. In dealing with the several sections, he explained how expenditures in some instances had exceeded estimates, and how work not defined in the program of expenditures had to be undertaken, with the result that much work remained to be done on the south main. The Giant's Head main, which was not included in the estimates, requires much work. Prairie Creek ditch is also incomplete. A section of the main canal from Trout Creek has yet to be lined, but this was not as urgent as other work. Some 3,000 feet of lining must be done on the Paradise Flat main, and portions cement lined. The Grey ditch, not included in the estimates, must have much work done on it. Foreman Tomlin had made an excellent report on this ditch, which will require 1,870 feet of pipe, and 1,100 feet of wood fluming. A larger pipe must be put in between the tank house and the Y near the power dam. While realizing the importance of measuring boxes, the Council had thought it wiser to expend the $15,000 they would cost, on improving the ditches, but eventually these would have to be put in.

The speaker told of the engaging of an engineer in 1919, and reviewed the relations between the latter and the Council up to the time his engagement terminated, and referred especially to the misunderstanding which had arisen later over a contract with the engineer to complete certain plans. The plans were still in the possession of the engineer, and the Council's case was in the hands of the municipal solicitor. Eventually these plans would be in the hands of the Municipality.

Engineer Fawkes requested and was given an opportunity to reply to Coun. Kirk, and told of preparing the original estimates, of it becoming necessary from time to time to undertake work not contemplated, giving these as reasons why all the work originally laid out had not been completed. He believed the Council was justified in altering the original program.

Referring to the dispute over the plans, he said that doctors sometimes disagree, and Coun. Kirk and he had chosen to disagree on this subject. He had thought Mr. Kirk unreasonable, but believed an easy settlement was now in sight. In answer to a question, he approved of measuring boxes, but as they would cost from $7 to $100 each, it would be unfair to have each individual pay for his own measuring device.

Coun. Kirk's very lucid and painstaking report was received with appreciation and favorable comment.

Jas. Ritchie gave a note of warning on growing expenses.

A discussion on electric light followed, and there was apparent satisfaction in the hope of obtaining power offered by the chairman, who told of arrangements being made for an inter-municipal valley conference on this subject.

W. J. Robinson precipitated a discussion on municipal management, when he proposed that a manager be employed, resulting in a motion that the matter receive the consideration of the incoming council.

E. R. Simpson, former Reeve, proposed the following resolution:—That this meeting request the incoming council to make provision at public expense for the transportation of councillors when on municipal business. This was seconded by C. N. Higgin.

W. C. Kelley proposed an amendment instructing the council to increase the indemnity of members so as to at least provide a surplus over expenses. He favored going the limit, which is $1,000 for reeve, and $300 for each councillor. This amendment was carried.

Public Health is Forum Subject

Dr. F. W. Andrew Tells of Movement for Free Medical Advice

One of the most interesting and instructive lectures of the session was read by Dr. F. W. Andrew at the Forum on Sunday afternoon last, when the subject of Health Insurance was taken up.

The necessity for health insurance lay in the fact that many people were ignorant of the laws of health, and in exposing themselves to contagion endangered the health of innocent people. Great difficulty would be experienced in getting people to conform to laws of health. It is found by reports carefully compiled in the U.S. that the average workman may expect a loss of from six to nine days annually through sickness. The tendency of health insurance as compared with insurance against sickness would be to conserve the general health of the public.

The speaker dealt at length with the health insurance policy as at present outlined in conjunction with the Workmen's Compensation Board, and stated that under this scheme it was proposed that the worker should pay 50 per cent., the employer 40 per cent. and the Government 10 per cent. of the cost of administration, thus making each unit interested financially in seeing that the health of the nation was kept up. It was estimated that the yearly amount payable by each individual would be $26, thus the worker would pay about $13 and the employer and the state the balance. The administration would be controlled by a board of commission, and also local boards, and provision would be made for a board of arbitration.

Dr. Andrew also showed the other side of the subject, and pointed out the apparent drawbacks to the system, naming different objections which might be taken, both by the physicians and the public. On the whole it was conceded, however, that the advantages outweighed the objections.

W. C. Kelley approved of the plan as outlined but thought that it ought to go further and include all citizens and not only the worker under the Workmen's Compensation Board. It seemed to him essential that in order to carry the project to a logical conclusion, every one should be under medical inspection.

J. W. S. Logie read a letter written by Mr. Parker Williams of the Workmen's Compensation Board to the Medical Health Board, urging the necessity of some such plan, and afterwards stated that over $500,000,000 is spent on patent medicines, which if used under a scheme such as this, would be sufficient to give free treatment to everybody. He declared the nostrums and patent medicines were absolutely no good, and gave his experience of 27 years in the drug business as authority for his statement. He did not wish to see private practice done away with but would make it obligatory that everybody be looked after.

Oliver E. Mann rose to ask the Doctor to what extent the movement had grown in Canada. He thought that the knowledge obtained by medical men should become the property of the people generally in the interests of humanity, and that the doctors be sufficiently recompensed by the government for their researches and trouble. Before asking Dr. Andrew to reply to these questions, Mr. Welsh, chairman, wanted to know whether something could not be done to educate the children in our schools as well.

Dr. Andrew in replying stated that at first medical school inspection was not encouraged by the parents, but that later they have come to see the use of, and necessity for it. He suggested that a school nurse to follow up the doctor's inspection, would be a good thing, and this nurse could then visit the parents and by reasoning with those unconvinced, make it possible for them to see the benefit of having their children carry out the doctor's suggestions.

SNOWED UP FOR THREE DAYS.

Passengers eastbound from Vancouver on Friday had an uncomfortable experience, the train being stalled at Romeo in the Coquihalla Pass by the turning of a petcock by the deep snow, and the consequent escape of air which put on the brakes. The escape was stopped and a fresh start was attempted, but the jolting attendant to this brought down a snow slide which buried part of the train. A snow plow sent from Hope proved ineffective, and a rotary despatched from Princeton ran out of water three miles from the stalled train, and before it could return was blocked by a second slide behind. Eventually an engine from Hope arrived, and succeeded in pulling the train back to that point.

The train with its sixty passengers then started on its journey east by the main line route. Amongst the local passengers were Mrs. Cline and two daughters, Dr. Lipsett and Mrs. Lipsett, and the Rev. Jas. Dunlop, the latter being on his way to take the services at the Baptist Church. As the train did not reach here till Monday afternoon the Rev. gentleman was unable to fulfil his engagement, and the morning service was taken by J. Willard Leitch, Superintendent of Missions, from Vancouver, Mr. G. R. S. Blackaby officiating in the evening.

Valley Towns Need Power

All Must Provide Increase Unless Hydro-Electric is Available

An informal meeting of the representatives of the Municipalities of Kelowna, Summerland and Penticton was held at the latter town last Monday evening. The purpose of the meeting was to canvass the situation with respect to electric power. Each of the three communities is faced with the problem of providing energy greatly in excess of that now supplied in the several centres, and it was stated that Peachland is in a like position. All are agreed that it would be better to negotiate with the Kootenay Power Company before undertaking any extension of the local plants.

A conference with Mr. Lorne Campbell, manager of the Kootenay Power Company is being arranged when data covering the power now generated and the probable immediate requirements of the several communities will be laid before him. The suggestion from Kelowna is that the power line be extended to Penticton, Summerland, Peachland, and Westbank, and carried by cable across the lake to Kelowna. Representing Summerland at the conference were Acting Reeve White, Coun. Johnston, F. J. Nixon, Municipal Clerk, T. P. Thornber, Municipal Electrician, and Supt. Helmer of the Experimental Station.

Mjr.-Gen. Sir Jocelyn Percy Coming Here.

We learn that Major-General Sir Jocelyn Percy with Lady Percy and family are on their way to British Columbia, via St. John, per C.P.O.S. Minnedosa, and will come direct to Summerland. Sir Jocelyn intends to take up fruit farming. The household effects were shipped to Summerland some time back.

General Percy was the head of the British mission attached to General Baron Wrangel in the Crimea last June. During the late war he was Chief of Staff to the Second Army on the western front under General Sir H. O. Plumer.

Stand up for your rights; but do not obstruct the view of those sitting behind you.

Fresh from the big city, the lawyer in the frontier town had just finished a glowing summing up for the defense. There ensued a long pause, and the lawyer turned in some embarrassment to the judge.

"Your Honor," he asked, "will you charge the jury?"

"Oh, no, I guess not," answered the judge benignantly. "They ain't got much anyway, so let them keep all they can make on the side."

White and Johnston Contesting for Reeveship

Five Candidates in Field For Councillors

Trustees Elected

Nobody Proposed For Office of Police Commissioner

Nominations on Monday developed some last minute surprises. At the ratepayers' meeting held last week at the suggestion of the Board of Trade, there seemed to be a paucity of candidates for municipal honors, and although a fairly thorough canvass was made, it seemed doubtful if a sufficient number would offer to fill the positions. When nominations closed on Monday, there were two candidates for the position of Reeve, and five for the four seats on the Council Board.

For Reeve: Acting Reeve White, and Coun. R. Johnston.

For Councillors: Coun. J. A. Kirk, G. Thornber, H. Bristow, H. Scott, and J. J. Mitchell.

There were barely enough nominations to fill the vacancies on the School Board, Chairman J. Tait being returned and S. F. Sharp elected by acclamation.

Unfortunately there were no nominations for the vacancy on the police commission. This commission is made up of three members, two of whom are elected for two years, one each year, the third member being the Reeve. The ratepayers having failed to elect a commissioner, it is now up to the Lieut.-Gov. in Council to make the appointment.

(Continued from Col. 1).

Mr. R. V. Agur then took the chair for the Fruit Growers' meeting, and stated that the business of the day was the election of a director and a delegate to attend the coming convention at Nelson. Being asked for some details of the Association, he pointed out that the local membership did not form a separate body, but part of the British Columbia Association as a whole. The work of that body covered all matters whereby the interests of B.C. fruit growers could be protected and advanced, and its value lay largely in its united strength. He referred to the putting on of the tariff as one measure which had been accomplished by the Association, and also mentioned its good work during a recent sugar scarcity. He also explained the working of the emergency fund, which provided finances to carry on the necessary activities, at a cost to the grower of but one quarter of a cent per box of apples, and one eighth of a cent on other fruits. This was deducted by the shipper from returns, and seventy five per cent of members were using that system of collection.

The local organization numbered two hundred and forty members, forty three of which were in Naramata.

Nominations were then asked for, and Mr. H. P. Salting suggested that at the coming convention the question of including a delegate from Naramata be brought up. This request met with a cordial response from the meeting, and led to a discussion as to the advisability of a proportional representation. It was pointed out that some districts having but half a dozen members, could send a director and delegate, and that places like Summerland, with the largest membership in the Valley could send no more. Finally it was decided to bring representations before the Nelson convention. Mr. Salting said he thought Naramata would be quite content to leave it in the hands of the Summerland delegates, and further asked that the matter of a slip for Naramata be also brought up. Mr. R. V. Agur was then nominated as director, and Mr. McLachlan as delegate, to attend the Convention.

NARAMATA TO HAVE BOARD OF TRADE.

We learn that Naramata, following up its general record of activity and progress, will shortly have a Board of Trade to handle local questions and to further the interests of the community.

You can always depend on the enmity of your enemies, but there are times when you cannot depend on the friendship of your friends.

The Summerland Review

Established August, 1908
Published at Summerland, B.C., every Friday by
THE REVIEW PUBLISHING COMPANY, LIMITED
Ralph E. White, Editor and Manager
An independent family newspaper covering Peachland, Summerland and Naramata and adjacent districts.

Subscription Rates—In British Empire, in advance, $2.50 per year; six months, $1.40. To U.S.A. and other countries, $3.00 per year.

Advertising Rate Cards and information respecting territory and samples of paper mailed upon request, or may be seen at the office of any advertising agency recognized by the Canadian Press Association.

Advertisers must have copy in by Wednesday noon in order to insure changes for standing advertisements. New display advertising copy can be accepted one day later.

Correspondence—Letters addressed to the Editor and intended for publication must be short and legibly written on one side of the paper only. The longer an article, the shorter its chance of insertion. All communications must bear the name of the writer, not necessarily for publication. The publication or rejection of articles is a matter entirely in the discretion of the Editor. No responsibility is assumed by the paper for the opinions expressed by correspondents.

FRIDAY, JANUARY 14, 1921.

PERSONAL

A correspondent recently raised the question of the benefit, or otherwise, to the community likely to arise from a member of the Council being also the editor of the local newspaper, the inference being that the reports of meetings were liable to be tinged with the personal views of the editor. In reply, we would point out that the Review has published very full details of Summerland civic meetings for the past nine or ten years, and we are quite willing to let our readers form their own judgment of the accuracy and unbiased nature of our reports. We also invite comparisons between the amount of free publicity we have at all times given to municipal affairs, with the proportion allotted to similar matters in the average local newspaper in any district. Many papers publish only the merest skeleton reports of proceedings, while some actually charge for the insertion of such as publicity matter. We are well within the mark in claiming that The Review reports of municipal meetings are far more complete and informative than those of nine-tenths of the local papers in any part of this province.

There is another side to this question, which we very briefly touched on a week or two ago. Assuming the existence of a very real interest in civic affairs (which we may fairly claim personally) it will be obvious that a newspaper editor, who is every day reviewing the doings of the municipalities in surrounding districts, must necessarily be conversant with many aspects of the various problems which are constantly arising. Hence, other factors being equal, he should possess a knowledge of such matters which might very conceivably be of value to his own municipality. We do not wish to dwell upon this point, but feel that a brief comment on the query lately put, is by no means out of order at the present moment.

Naramata News

Current Events of Town and District

The annual meeting of the Naramata Gymnastic and Athletic Association was held on Saturday evening January 8th, with a good attendance. Reports were presented showing the finances of the club to be in a flourishing condition. Officers were elected for the ensuing year as follows: President, Frank Hughes; Vice-President, Miss Lila Young; Secretary-Treasurer, Cyril Rayner; Board members, Raymond Manchester, Dorothy Partridge, Gordon Williams, Lester Mallory.

Mr. Earl Hughes has taken a house in Naramata, and will move into it in a few days.

Mr. Ted Dereham is leaving the district shortly, but will return in the spring as representative of Stirling & Pitcairn Fruit Company, who expect to do business in Naramata next summer.

Residents of Naramata turned out in large numbers to see the games between Naramata and Summerland basketball teams held in the pavilion on Wednesday evening of last week. The Naramata girls' team won by a heavy score over Summerland, while the visiting boys' team won by a small margin, the Naramata boys playing beyond expectations.

Mr. Littlejohn and Mr. Munro have moved from Penticton to the new houses they have had built on the Naramata-Penticton road. Two sons of Mr. Munro are added to the roll call of the Naramata school.

Mr. J. M. Robinson motored down to Penticton on Monday.

Mrs. H. Rounds, Mrs. F. H. Rounds, Mrs. Mallory and Mrs. Kenyon were hostesses at a whist drive in the Unity Club on Friday night, held in aid of the Women's Institute library fund. Mrs. Wells won the first prize and Mr. Baker the second prize for high scores. Refreshments were served during the evening.

Winter sports have been the order of the day since the recent snowfall and cold weather. The small children have spent every spare moment sleigh riding on the hills. Many of the young people have gone down to Penticton from time to time to make use of the ice there; while a few have been noticed enjoying the novelty of using skis.

A very appreciative audience listened to Mr. Baker's lecture on the Life of Christ, illustrated by lantern slides on Sunday evening. Vocal selections by the Summerland quartette added to the interest and value of the lecture.

Some of the young people of the district were responsible for the arrangements for a dance held in the Fruit Union warehouse on Tuesday evening under the auspices of the Unity Club, the proceeds being devoted to the improvement of the cemetery. A five piece orchestra provided the music, and a considerable number enjoyed the evening. Refreshments were served by the ladies of the Unity Club, a number of cakes left over being auctioned off at good prices by Mr. Fred Manchester. Several visitors from Summerland and Penticton were present.

Summerland Hospital Society

The Annual Meeting

of the Society will be held in the

PARISH HALL at 3 p.m.

on THURSDAY, January 27, 1921

To receive the Reports and Accounts of the Board of Directors for the expired year; to appoint three members to the Board of Directors, and Auditor for the coming year; and generally to take into consideration the position and prospects of the Society.

BY-LAW III.—Membership. Subscribers of One Dollar and upward shall be considered as members for the current year in which such subscription was made. Each subscriber shall be entitled to one vote. Anyone who shall at any time have given Fifty Dollars shall be a Life Member.

THOS. H. RILEY, Secy.

24,25

Municipal Elections, 1921

To The Electors of Summerland

Having been nominated as a candidate for the Reeveship at the Municipal Elections to be held on Saturday, January 15th, 1921, I am taking this opportunity of placing before you a summary of the platform of economic progress and development upon which I stand.

For nearly ten years I have personally followed the proceedings of the several councils, rarely failing to attend a meeting, even prior to my taking office as a Councillor three years ago.

I believe that I can utilize the experience and knowledge thus obtained to the advantage of the ratepayers at this critical time in the development and financial history of our Municipality.

If elected I promise to serve the public to the best of my ability, and with the co-operation of my colleagues, carry out the policies enunciated in my platform.

Respectfully yours,
RALPH E. WHITE.

WATER DISTRIBUTION.

I believe that very much of the dissatisfaction among water users can be removed by a more equitable distribution, and that much water now wasted could thus be conserved for the use of those who have actually suffered from shortage of water. A careful re-organization is necessary to bring about this desired object, an undertaking which I believe I can accomplish along practical lines. Coupled with this is the larger question of

WATER CONTROL,

a question which requires a good deal of thoughtful study, and I believe the time has now arrived when serious thought should be given to devising some plan whereby our system can be more or less severed from the more routine municipal affairs, whether by putting it under the control of a water commissioner (elected or appointed), an elected water board, or by creating of a water district. Some plan should be evolved and laid before the ratepayers. Careful consideration would have to be given at the same time to the bonded indebtedness of this municipality on account of the irrigation system. In the meantime the administration of water should be under an efficient superintendent who should be made responsible for the giving of satisfactory service, and given full control of ditch patrols. The duties of this employee would be quite apart from any work in connection with construction.

CONSTRUCTION.

The programme of ditch improvement and permanent construction adopted by the ratepayers must be proceeded with as rapidly as possible. Thus can production be greatly increased and much water conserved. Having exhausted nearly all the funds provided under the last by-law (too much of which had to be sacrificed at a premium to the buyers of bonds), we are faced with the problem of

PROCURING CAPITAL.

While I believe we should endeavor to pay as we go, it is of course impossible to raise by rates or taxes sufficient money for our immediate needs. Accordingly no time should be lost in making sure of the money so that a programme of work may be adopted. The Provincial Government should be approached, shown the urgency of the situation, and induced to provide the capital. For this we have a precedent in a recent loan to Penticton to complete a reconstruction programme. At the same time, the imperative need of further

WATER STORAGE

should be placed before the Government with the request that assistance be given either by loan or building dams at strategic points.

Early precautions must be taken to guard our water rights from usurpation and to make same secure.

DOMESTIC WATER.

Every encouragement should be given to settlement by newcomers and the further improvement of the properties of our present citizens by making, wherever possible, extensions to our pipe system. Every possible irrigation connection should be removed from the pipe lines. Earliest possible opportunity should be taken to provide a dependable winter supply of water. Otherwise we may be faced with a serious crisis, should we experience a prolonged spell of cold weather.

LIGHT AND POWER.

Summerland cannot hope to grow as it should until it is provided with dependable power and better lighting. In co-operation with neighboring municipalities, every feasible effort should be made to obtain connection with the big power line now crossing our valley.

BETTER ROADS.

An economic and efficient programme of road maintenance and improvement must be adopted to the end that our roads may be brought to a point where cost of upkeep may be at a minimum, and the cost of moving crops and of motor traffic may be reduced.

BUILDING REGULATIONS

For the betterment of our community, and as a precaution against fire, a building regulations by-law should be adopted.

TAXATION.

Our rate of taxation has reached such a point that other sources of revenue must be sought. This is a situation common with all municipalities throughout the Province and, with them, we must work for a return of motor licenses, larger grants towards the salaries of our teachers, and other measures of relief.

Grocerteria News

BE INDEPENDENT

You do not need to pay sky high Prices for your Groceries

A Trial Order at the Grocerteria will convince you

Do Not Forget

our

Saturday and Monday SPECIALS

SUMMERLAND GROCERTERIA

"CASH AND CARRY"

SKATING!

Tennis Court Rink

Open Four Nights a Week

MONDAY WEDNESDAY THURSDAY SATURDAY

and THURSDAY and SATURDAY Afternoons

FANCY DRESS CARNIVAL

FRIDAY, January 21

FINE SHEET OF ICE

ANNUAL STOCKTAKING

During January we will have many Bargains to offer in

DRY GOODS

and

MEN'S FURNISHINGS

Do Not Miss This Opportunity

Summerland Supply Coy., Ltd.

Shaughnessy Avenue

Phone 43 Phone 43

Bartholomew & Atkinson

Painters .. Decorators

Estimates Given.

House Phone - 972
Office do. - 542

Peachland Doings

A Weekly Chronicle Furnished By Our Local Representative.

(Too late for last issue.)

Mrs. Eph. Brinson of Penticton spent a few days here last week and assisted in the care of Mrs. Brinson Sr. who is suffering a severe illness. She returntd to Penticton Friday evening.

Mrs. Lingo was a passenger south on Tuesday evening of last week to be away visiting friends for a short time.

Mr. Hard and son, who with Mrs. Hard and the rest of the family recently arrived here to visit Mrs. Hard's parents Mr. and Mrs. Pinneke, left last week for Vancouver via K.V.R. to visit a brother before returning to the prairie. Mrs. Hard and the rest of the family are remaining here in the mean time.

Miss Hazel Moore of Penticton arrived Wednesday morning to visit Mr. and Mrs. Ferguson for a few days. She was joined on Saturday by her parents who spent New Year with the Fergusons, returning home on the evening boat.

Having celebrated the Christmas season in Penticton, guests of Mr. R. J. McDougall, Mrs. H. McDougall and Mr. J. E. Kerr returned Wednesday morning.

The newly appointed executive of the Women's Institute met on Wednesday afternoon when the committees were appointed for the year.

Rev. Andrew Grieve with Mrs. Grieve and the children arrived on Thursday to spend a short visit among the church people before his departure for the Coast. The Sunday School was having a Christmas party at the home of Mr. and Mrs. R. Harrington in the afternoon which enabled the congregation to have a pleasant social time with their pastor and his family. There was a goodly number gathered on the occasion and a very pleasant afternoon and evening was enjoyed. It was arranged for the folks at the front to go up by car to Mr. J. B. Robinson's corner and transfer to a sleigh for the ride across the flat. This added an extra treat. Before the gathering broke up a small purse and a short address were presented to the retiring pastor, which he acknowledged with a few well chosen remarks. Mr. and Mrs. Grieve and the children motored back to Penticton on Friday, Mr. A. J. McKenzie taking them down.

Mr. and Mrs. Oakley and little daughter Dorothy left on Thursday for Vancouver where Mr. Oakley expects to be employed for the rest of the winter months and return in time for the spring work on his place.

Mr. and Mrs. J. Hayward of Naramata were here among their children and grandchildren the Elliotts and Wrights. After a pleasant time spent thus they returned home on Saturday evening.

Miss Maud Kincaid of Kelowna came in Friday evening to visit in the Ferguson home. She was joined later by her sister Miss Jean who was met by auto at the ferry and remained here for the week-end.

Miss Mary Vicary was a passenger south on Friday evening to visit friends down the lake.

Miss Alice Cousins left on Saturday morning to take her first school, having taken her Normal training during the fall term at Victoria. Her application was accepted at the Adams Lake school, near Chase, and her friends here wish her all success in her new sphere.

One of Peachland's former prominent citizens, Mr. A. Town, was an arrival on New Year's Day from Vancouver to spend a week visiting friends and attending to some business matters. He is a guest in the Ferguson home during his stay. He reports Mrs. Town and the family in pretty good health and enjoying life on the coast.

Mr. J. H. Clements was the successful tenderer for the carrying the mail between the boat and the Post Office. He commenced the duty on the New Year.

Having enjoyed the New Year festivities here with friends Mrs. R. McCall and son Carlton returned home on Saturday. They had motored up from Penticton on Friday with Mr. A. J. McKenzie.

Miss Myrtle and Nelson Keating were passengers south on Saturday evening to visit friends in Penticton.

Jack Hamilton left on Saturday evening for Victoria to take further Normal training. He was joined down the lake by Ed. Morsch, who had gone down to Naramata a few days before to visit friends before returning to Normal.

Mr. F. W. Groves, who is assessor for the Peachland Water District has been busy in the district for a short time making the first assessment roll.

On Sunday last seventeen representatives of the Baptist Church motored down from here to Penticton to attend the service being conducted by the Rev. Andrew Grieve, it being his last Sunday there.

Mr. Clement and family motored to West Summerland on Sunday last to see Miss Flossie off on the K.V.R. train as she is going to Vancouver to take a business course. Miss Doris Long accompanied her as she goes to take a business course also, and they expect to stay together.

After a pleasant visit spent in Peachland during the Christmas vacation weeks Miss Whitman motored to West Summerland station on Sunday with the Clement family to take the train at that point to return to take up her duties in her school at Agassiz.

Mrs. McDonald and family with Mr. and Mrs. Willis spent a day up the lake on Monday last, returning on the evening boat.

After a pleasant visit with their friends here Mr. and Mrs. D. Kirkby and daughter Annie Margaret left on Monday evening to return to their home at the coast.

Mr. J. Tait of Summerland was among the visitors to town this week, on official duty.

Mrs. B. M. Whyte left on Tuesday morning to return to Vernon after a pleasant visit spent here with her parents, over Christmas and the New Year.

Nelson Keating arrived on Tuesday morning's boat after a short visit down the lake.

Mr. P. N. Dorland got off the Sicamous on Wednesday morning last to spend his off duty days with his family here.

New Year's Eve in Peachland was comparatively quiet this year, the only excitement being at mid-night when a few wakeful persons joined forces, made use of the church bell to ring the old year out and the new year in, and accompanied the bell, for the sake of a little variation, with rifle shots.

School opened again this week with a full staff, although a change has been made in one of the rooms. Mr. Bell accepted a school at Armstrong to which the Board consented at Mr. Bell's wish. Miss Johnson from Victoria has taken charge and has taken up quarters at Mrs. Mills'. Since her return to the primary department Miss Carter has rented a cottage on Beach Avenue, where she intends keeping house with her mother who comes in a week or so.

Boys will be boys when it comes to snowball throwing, but proof of the danger connected with it when done at any and all times irrespective of who is about, was seen at the school one day this week when Dianna Cutbill in coming out of the school at the noon hour was the recipient of a hard snowball in the eye, thrown by one of the boys. It was very painful, but fortunately not serious, as it might easily have been.

Mr. and Mrs. Sam Michael and baby were the victims of a driving accident recently which fortunately did not turn out very serious, Mrs. Michael receiving slight injuries from the fall. They were driving in to town early one morning when the horse took fright and started up the bank, upsetting the buggy and throwing them all out. Thus freed of any control the horse ran on with the buggy upside down and when he finished there were considerably more pieces of the buggy than when he started.

Mr. and Mrs. R. A. F. Moore left this week bag and baggage to settle on their property at Penticton for a few months. They motored down on Tuesday.

Couldn't Be Done.

At an evening party one of the guests stood in a corner yawning.

"Are you very much bored, sir?" asked his neighbor.

"Yes, dreadfully," was the answer. "And you?"

"Oh, I am bored to death, too."

"How would it do to clear out together? What do you say?"

"I am sorry I can't; I am the host."

CORPORATION OF THE DISTRICT OF SUMMERLAND

PUBLIC NOTICE IS HEREBY GIVEN to the electors of the Municipality of Summerland that I require the presence of the said electors at the Municipal Office, West Summerland, on the 10th DAY OF JANUARY, 1921, AT 12 O'CLOCK, NOON, for the purpose of electing persons to represent them in the Municipal Council as Reeve and Councillors, on the Municipal School Board as Trustees and on the Board of Commissioners of Police as Police Commissioner.

The mode of nomination of candidates shall be as follows:

The candidates shall be nominated in writing; the writing shall be subscribed by two voters of the Municipality as proposer and seconder, and shall be delivered to the Returning Officer at any time between the date of the notice and two p.m. of the day of the nomination; and the said writing may be in the form numbered 5 in the Schedule of this (Municipal Elections) Act and shall state names, residences and occupation or description of each person proposed, in such manner as sufficiently to identify such candidate, and in the event of a poll being necessary, such poll will be opened on the 15th day of January, 1921, at Mr. W. J. Robinson's Office, Summerland, and at the Municipal Office, West Summerland, of which every person is hereby required to take notice and govern himself accordingly.

The persons qualified to be nominated and elected as and to hold the office of Reeve shall be such as are British subjects of the full age of twenty-one years who have been for the six months next preceding the day of nomination and are registered in the Land Registry Office as owners of land or land and improvements within the Municipality of the value, as assessed on the last assessment roll, of five hundred dollars or more over and above all registered judgments and charges, or who are the holders of lands within the Municipality acquired by them by agreement to purchase under the "Soldiers' Land Act," or the "Better Housing Act," or the "Soldiers' Settlement Act, 1917," of the Dominion, or the "Soldiers' Settlement Act, 1919," of the Dominion, and have paid the sum of five hundred dollars or more upon the principal of the purchase price under such agreement to purchase.

The persons qualified to be nominated and elected as and to hold the office of Councillors shall be such as are British subjects of the full age of twenty-one years who have been for the six months next preceding the date of nomination and are registered in the Land Registry Office as owners of land or land and improvements within the Municipality of the value, as assessed on the last assessment roll, of two hundred and fifty dollars or more over and above all registered judgments and charges, and such as are British subjects of the full age of twenty-one years, and are homesteaders, lessees from the Crown, or pre-emptors who have resided within the Municipality for the period of one year immediately preceding the day of nomination, and are assessed in respect of land and improvements within the Municipality of the value, according to the last assessment roll, of five hundred dollars or more over and above all registered judgments and charges, and such as are British subjects of the full age of twenty-one years who are holders of lands within the Municipality acquired by them by agreement to purchase under the "Soldiers' Land Act," or the "Better Housing Act," or the "Soldiers' Settlement Act, 1917," of the Dominion, or the "Soldiers' Settlement Act, 1919," of the Dominion, and have paid the sum of two hundred and fifty dollars or more upon the principal of the purchase price under such agreement to purchase.

The qualification for School Trustee shall be any person being a British subject of the full age of twenty-one years actually residing within the Municipal School District, and having been for the three months next preceding the day of his nomination the registered owner in the Land Registry Office, of land or real property situate within the Municipality of the assessed value, on the last Municipal or Provincial assessment roll, of two hundred and fifty dollars or more over and above any registered judgment or charges; or being a homesteader, lessee from the Crown, or pre-emptor who has resided within the Municipality for the space of one year or more immediately preceding the day of nomination, and is assessed for five hundred dollars or more on the last Municipal or Provincial assessment roll over and above any registered judgment or charge; or being a homesteader, lessee from the Crown, or pre-emptor who has resided within the Municipality for a period of one year immediately preceding the nomination, and during the remainder of said year has been the owner of said land, of which he formerly was a homesteader, lessee from the Crown, or pre-emptor, and is assessed for five hundred dollars or more on the last Municipal or Provincial assessment roll over and above any registered judgment or charge, and being otherwise qualified by the Public School Act to vote at an election of school trustees in the said School District.

Given under my hand at Summerland, this 31st day of December, 1920.

F. J. NIXON,
Returning Officer.

22, 23

NOTICE

Municipality of Summerland

TO WIT:

PUBLIC NOTICE IS HEREBY GIVEN to the Electors of the Municipality aforesaid that a poll has become necessary at the election now pending for the same, and that I have granted such poll, and further, that the persons duly nominated as candidates at the said election and for whom only votes will be received are:—

Surname	Other Names	Whether for Reeve or Councillor	Abode	Rank Profession Occupation
JOHNSTON	Robert	Reeve	W. Summerland	Farmer
WHITE	Ralph Edwin	Reeve	Summerland	Editor
BRISTOW	Henry	Councillor	Summerland	Fruit Grower
KIRK	John Albert	Councillor	Summerland	Fruit Grower
MITCHELL	James J.	Councillor	W. Summerland	Fruit Grower
SCOTT	Henry	Councillor	Summerland	Fruit Grower
THORNBER	Gilbert	Councillor	Summerland	Fruit Grower

of which all persons are hereby required to take notice and govern themselves accordingly.

Given under my hand at Summerland this 10th day of January, 1921.

F. J. NIXON,
Returning Officer.

Paterson, Chandler & Stephen, Limited
VANCOUVER, B. C.
Monuments, Headstones and Cemetery Fences
The Largest Monumental Works in the West.

BUILDING
Architectural Designs
Specifications Prepared
ALL YOUR REQUIREMENTS DEALT WITH IN A PRACTICAL WAY.
H. W. HARVEY
BUILDING CONTRACTOR
Phone 4. West Summerland

PEMBERTON & SON
PENTICTON, B.C.
Farms, Real Estate, Insurance, Financial Agents.
We have a complete list of farms for sale in every district in this province. Also cattle ranches, city and town property, including business blocks and sites.
List your properties with us for quick action. Offices also at Vancouver, Victoria, Cloverdale, Chilliwack, Mission, Abbotsford and Kelowna.
All classes of Insurance.
PEMBERTON & SON
Chas. H. Cordy, Mgr.
Phone 156.

C. E. BELL
PAINTING AND DECORATING
Work taken by contract or day.
Shaughnessy Avenue Summerland

WANTED
To trade City Property giving a return of $720 a year for a Bearing Orchard.
For particulars see
W. J. ROBINSON
Notary Public, Real Est. & Insurance

When in Vancouver put up at
Hotel Dunsmuir
Vancouver's Newest and most complete Hotel
250 ROOMS — 100 with Private Baths.
EUROPEAN PLAN $1.50 per day up
Electric Auto Bus Meets all Boats and Trains free.
Cor. Dunsmuir and Richards Sts.

No contract is too small or none too large for
J. A. DARKE
Builder and Contractor
All kinds of Building Work done.
Estimates given.

Hotel Summerland
Tourist and Commercial Headquarters
This Hotel is now equipped with an up to date steam heating plant, with heat in every room.
Afternoon Tea from 3.30 to 4.30 p.m.
SPECIAL SUNDAY DINNER
5.30 to 7 p.m.
Hotel Summerland, C. B. McCallum, Mgr.

Once Up, Always Up
When we sell Beaver Board, we're always sure of a lasting result. Whether it's used for remodeling or repairing, or for finishing the walls and ceilings in the new home, there's the same permanent satisfaction. Once up, it's always up; it can't crack or fall.
We stand back of our other building materials, too. We've tested them all, and we know the kind of service they'll deliver. Why not talk over your building plans now. We are glad to help, and of course our service comes entirely free. Come in today.
QUOTATIONS CHEERFULLY GIVEN
Phone 28 WILLIAM RITCHIE

Motor Service
If You Want To Go Anywhere Any time, Call On Us.
We have added a Motor Car to our equipment, and are always at your service. Rates moderate.
Car meets all Eastbound Trains at K.V.R. Station, W. Summerland.
'PHONES { Garage - - - 41. Residence - - - 951.
Pioneer Livery Stables
R. H. ENGLISH, Proprietor.

DOES YOUR CAR
GRUNTLE
? IF SO BRING IT TO ?
NED BENTLEY
THE AUTOMOBILE DOCTOR
WEST SUMMERLAND

HOTEL SYNDICA
NARAMATA, B.C.
Now open to accommodate regular and transient guests.
For rates and information apply to
MRS. I. H. JONES
Proprietress

Home Seekers or Investors
Would do well to consult
F. D. COOPER,
Real Estate Broker,
Peach Orchard, Summerland.

.. The Winding Trail ..

Saddling the Wrong Horse Mr. Jack Logie asks, "Why does Autolycus make the assertion, 'Now that Bolshevism has abolished and destroyed the Orthodox Church,' when it would require just a little investigation of latest unbiased reports to show him that his statement is not in accordance with the facts?" My reply to this question may very properly take the form of a counter query. Why does not Mr. Logie distinguish between a statement and a quotation? "A little investigation" will show him that the entire paragraph "The Bee and the Bolshevist," is a paraphrase of the statement of an observer on the spot, and that the statements made therein are his and not mine. The name of this observer, (who writes in Bulletin de la Suisse Romande) is Ph. Jenneret, and his exact words, as translated by Mr. Dadant, are as follows: "By destroying religion and abolishing the traditions of the Greek Church, the Bolshevist has done a great damage to the bees." Referring to the central community apiaries mentioned, he further says: "The country people seeking personal gain, divided the colonies among themselves and, in their ignorance, often allowed the colonies to perish. So the bees also have been victims of the revolution."

Whether this is an "unbiased" report or not, I must leave to the general reader to decide. As the writer was travelling and taking notes simply in his capacity of a bee man, and was not in any way concerned with politics, I am of the opinion that his statement of facts is at least as accurate as those of any writer who viewed conditions through socialistic glasses, as H. G. Wells certainly did, and even more likely to be correct than the impressions which may be formed by persons like my correspondent and myself, who have not recently been in Russia at all.

* * * *

The Uncontrolled Press! Some wicked newspaper men at Halifax seem to have allowed their sense of humour to overcome the natural fitness of things, and to have sent to their respective papers at telegraph rates some details of the arrival of the five vessels donated to Canada by Great Britain, which read something like a paragraph from Punch. They note that while these ships were "extremely wet" on their arrival, they had "nosed through the heavy sea in fine style." Also that although the officers and men "felt keenly the sudden change from the warmth of the Gulf Stream to the penetratng cold of a Canadian winter, they expressed confidence in their ability to acclimatize themselves." Considering that officers and men of the British Navy are notoriously given to the wrapping of themselves in cotton wool to protect themselves from taking cold and that they never by any chance go far from home, this news is indeed welcome. But I would like to have seen the expression on the faces of the editors who received this uncontrolled press matter from their representatives.

* * * *

Tell Your Story Under some such caption as this an exchange lately printed some excellent advice to writers of stories. Setting out with the preamble that creative imagination is the scarcest thing in the world, and that we hunger and thirst for its product, the article laments both the lack of real stories, and the discursive way in which they are so often handled when found. For instance: "We pick up a magazine. First the illustration catches our eye. Ah! that is something like. One man is pointing a revolver at another. Or a gentleman has his lady friend by the throat, and seems to be strangling the life out of her. Or there's a railway wreck, or a fight on the cliff, or something.

"We read a bit. First you hand us some scenery, then maybe some weather, then you philosophize a bit, and preach a spell, and do everything but tell your story."

It will be noticed that our complainant wants quick action, and does not care a great deal about the weather conditions, or the contours of the adjacent landscape. His next paragraph leads one to suspect that he has been dipping into an old novel by General Prosy Rambler James.

"And the other day we were reading an alleged story where one gentleman was about to shoot another and instead of going ahead and pulling the trigger the shooter glanced up at a picture on the wall, and then followed a page and a half description of that oil painting, while the shootee was standing patiently waiting to be killed."

Well, we will have to admit that such a situation is somewhat strained, as it were. The only parallel to this style of literary aggravation is the exasperating bent of some writers to leave their story waiting while they go back several generations and haul out a long string of details which completely trip up the reader in the path so far trodden. This may sometimes be necessary, but is often very clumsily done.

A story is something like a pie—which is good or the reverse, as it is full of meat, or not. According to that test, we must give considerable praise to a Kelowna lad, one Buckland, for his story of the early history of that city. This narrative, which was published in the Kelowna paper of last week, is crammed full of information, given in a clear and concise style which is a model for storytellers and correspondents in general.

AUTOLYCUS.

Transportation by AUTO — The only CONGENIAL way

Capt. P. S. ROE

'Phone 13 - - - - Summerland

At Your Service MORNING, NOON and NIGHT

MOTOR STAGE—Summerland-Penticton

Leave Summerland Hotel 1 p.m. | Leave Penticton 4 p.m.

Express Motor Bus for Passengers

Quick Transportation Service

Winter Schedule---Summerland-Naramata Ferry

LEAVE SUMMERLAND - 9.45 a.m. 4.30 p.m.

LEAVE NARAMATA - - 12 noon. 5.15 p.m.

BUY IT IN YOUR OWN HOME TOWN

A COMMON NAIL.

After weary months of waiting, the newly married couple had at last got a house, and with joyful hearts were setting things straight.

At length John came across a little picture of which he was very fond, but which was too small to hang from the picture rail. So he got a nail and hammered it firmly into the wall. A few moments later there was a loud knock at the front door.

"Oh, John dear," whispered the bride anxiously, as she peeped through the window, "It's the man from next door. I'm afraid your hammering has disturbed him."

John hastened to greet the visitor, and began to apologize.

"That's all right," said the neighbor heartily. "I don't mind the noise a bit. I've only come to ask if you'd mind my hanging a picture on the other end of the nail!"

NOTICE

WATER ACT, 1914.

THE PROPOSED TREPANIER IRRIGATION DISTRICT.

NOTICE IS HEREBY GIVEN that a petition has been filed with the Comptroller of Water Rights for presentation to the Lieutenant-Governor in Council praying for the incorporation of a tract of land comprising all that part of District Lot 449 shewn on Registered Map number 217 deposited in the Land Registry Office at Kamloops, B.C. into an improvement district under the name of "TREPANIER IRRIGATION DISTRICT" pursuant to the provisions of Division 4 of Part VII. of the Water Act, 1914. The objects of the said proposed district are the acquisition and operation of works and licences for the storage, delivery and carriage of water for irrigation purpose and such incidental purposes as are authorized by the licences it acquires. Objections and suggestions submitted in writing to the Comptroller of Water Rights, Victoria, B.C., on or before the 1st day of February, A.D. 1921, will be considered by the Minister of Lands before the said petition is presented to the Lieutenant-Governor in Council.

Dated at Victoria, B.C., this 8th day of January, A.D. 1921.

G. R. NADEN,
Deputy Minister of Lands.

J. E. PHINNEY
LICENSED AUCTIONEER
Summerland - Penticton

Synopsis of Land Act Amendments

Minimum price of first-class land reduced to $5 an acre; second-class to $2.50 an acre.

Pre-emption now confined to surveyed lands only.

Records will be granted covering only land suitable for agricultural purposes and which is non-timber land.

Partnership pre-emptions abolished but parties of not more than four may arrange for adjacent pre-emptions with joint residence, but each making necessary improvements on respective claims.

Pre-emptors must occupy claims for five years and make improvements to value of $10 per acre, including clearing and cultivation of at least 5 acres before receiving Crown Grant.

Where pre-emptor in occupation not less than 3 years, and has made proportionate improvements, he may, because of ill-health, or other cause, be granted intermediate certificate of improvement and transfer his claim.

Records without permanent residence may be issued, provided applicant makes improvements to extent of $300 per annum and records same each year. Failure to make improvements or record same will operate as forfeiture. Title cannot be obtained in less than 5 years, and improvements of $10 per acre, including 5 acres cleared and cultivated, and residence of at least 2 years are required.

Pre-emptor holding Crown grant may record another pre-emption, if he requires land in conjunction with his farm, without actual occupation, provided statutory improvements made and residence maintained on Crown granted land.

Unsurveyed areas, not exceeding 20 acres, may be leased as homesites; title to be obtained after fulfilling residential and improvement conditions.

For grazing and industrial purposes areas exceeding 640 acres may be leased by one person or company.

Mill, factory or industrial sites on timber land not exceeding 40 acres may be purchased; conditions include payment of stumpage.

Natural hay meadows inaccessible by existing roads may be purchased conditional upon construction of a road to them. Rebate of one-half of cost of road, not exceeding half of purchase price, is made.

PRE-EMPTORS' FREE GRANTS ACT

The scope of this Act is enlarged to include all persons joining and serving with His Majesty's Forces. The time within which the heirs or devisees of a deceased pre-emptor may apply for title under this Act is extended from for one year from the death of such person, as formerly, until one year after the conclusion of the late war. This privilege is also made retroactive.

No fees relating to pre-emptions are due or payable by soldiers on pre-emptions recorded after June 26, 1918. Taxes are remitted for 5 years.

Provision for return of moneys accrued, due and been paid since August 4, 1914, on account of payments, fees, or taxes on soldiers' pre-emptions.

Interest on agreements to purchase town or city lots held by members of Allied Forces, or dependents, acquired direct or indirect, remitted from enlistment to March 31, 1920.

SUB-PURCHASERS OF CROWN LANDS

Provision made for issuance of Crown grants to sub-purchasers of Crown Lands, acquiring rights from purchasers who failed to complete purchase, involving forfeiture, on fulfillment of conditions of purchase, interest and taxes. Where sub-purchasers do not claim whole or original parcel, purchase price due and taxes may be distributed proportionately over whole area. Applications must be made by May 1, 1920.

GRAZING

Grazing Act, 1919, for systematic development of livestock industry provides for grazing districts and range administration under Commissioner. Annual grazing permits issued based on numbers ranged; priority for established owners. Stock owners may form associations for range management. Free, or partially free, permits for settlers, campers or travellers, up to ten head.

W. MACK
PAINTING
PAPERHANGING
GRAINING
KALSOMINING

P.O. Box 101 Summerland

LUMBER!

Dimension Lumber
and
Finishing Material
of all kinds.

Sashes and Doors

BUILDING AND TAR PAPER

READY ROOFING AND SHINGLES.

DOOR AND WINDOW FRAMES SUPPLIED TO ORDER

H. W. HARVEY
Dealer in Lumber

Phone 4. West Summerland

REVIEW WANT ADS
Bring Results—3 Cents a Word

Special Sale of

Fancy Chocolates

To Clear For STOCK-TAKING

20 per cent. Discount on all Lines,

Moir's
Liggett's
Neilson's, Etc.

Summerland Drug Company
Established 1904

Summerland Phone 17 | West Summerland Phone 11

Telephone Directory

Subscribers will please make the following changes in their Directories:

Change

Wilson, Clark, to - - - 517

New Phones

Banks, Miss - - - 632
Windeler, Dr., Residence - 1051
" " Office - - 253

Summerland Telephone Company
Limited

CONTINUING THE BIG

CLEARANCE SALE

at MILNE'S Store

A Great Slaughter of Prices in all Lines of

DRY GOODS and CLOTHING, including Dress Goods, Silks, Underwear, Laces, Linen Tablecloths, Towels and Towelling, Cottons, Prints, Ginghams, Silk Stockings, Ribbons, Etc.

25 Per Cent. Cash Discount during this Bargain Sale

Here is an opportunity for the women of Summerland and vicinity to get their winter's requirements at lowest prices. Remember, too, there is no luxury tax on any of these lines.

A. MILNE, Ladies Emporium

Shaughnessy Avenue Opposite Hospital

McLaughlin
and
Chevrolet Cars

Book Your Order NOW For Spring Delivery

SUMMERLAND GARAGE
B. L. Hatfield
Proprietor

DEVITT'S MEATS
Give Satisfaction

Give us the opportunity and we will prove this statement

DEVITT'S MEAT MARKET
Store Closed Mondays Phone 14

The RIALTO

JANUARY 15th—
PARTNERS THREE
with
ENID BENNETT
— Also —
CHARLIE CHAPLIN
in
A DAY'S PLEASURE
Matinee 2.30 p.m.
Evening 8 p.m. 25c. and 50c.

SPECIAL
JANUARY 18th—
THE RIVER'S END
25c. and 50c.

JANUARY 22nd—
Rex Beach
—in—
"The Crimson Gardenia."
Chester Outing Christie Comedy

COMING—Kismet, The Soul of Youth, The Law of the Yukon, and The Great Redeemer.

LANDS FOR SALE

A comfortable, well furnished bungalow, of six rooms, with stable and garage to rent. Hot and cold water. Electric light.

Ten acres with about 250 bearing trees on the cliff overlooking Trout Creek Point. Deep soil. Price, $2,200 on terms.

1.25 acres, comfortable 5-roomed house, two good chicken houses, stable, garage, bearing fruit trees. $2000.

One acre, house, stable and shed; creek running through; some fruit trees. $2000, terms.

Your choice of over 80 properties listed for sale. State your requirements by letter or call at Office in Peach Orchard.

13 Acres, of which 7 are planted to good varieties. Seven tons of Apricots in 1919. Bargain at $4,000.

4½ Acres good soil at Trout Creek. $1,100.

Choice residences. Small and large orchards up to $50,000. Stock Farms. Meadows.

F. D. COOPER,
Real Estate Broker,
Peach Orchard
Established 1907. Phone613

R. C. LIPSETT
VETERINARY SURGEON
Residence: Hospital Hill. Phone 693

SWAN & AUGUSTINE
Registered Professional Engineers, Province of British Columbia; Associate members Engineering Institute of Canada; Members American Concrete Institute.
Irrigation and Municipal Work.
Suite 24, Mitchell Block, Phone 293
PENTICTON, B.C.

W. C. KELLEY, B.A.
Barrister, Solicitor, Notary.
MONEY TO LOAN
Insurance of All Kinds.
WEST SUMMERLAND B. C.

VERNON GRANITE AND MARBLE COMPANY
Quarrying and Cut-Stone Contractors
Monuments, Tombstones and General Cemetery Work.
PRICE STREET · VERNON

R. A. BARTON, C.E.
British Columbia Land Surveyor
A. M. Can. Soc. C. E.
Phone 1206 P. O. Drawer 198
Penticton · B.C.
20-3-21p

A. F. & A. M.
Summerland Lodge, No. 56
Meets third Thursday in the month.
E. R. Butler · W.M.
E. H. Plant, Secy.

DUFRESNE & WHITAKER
CIVIL ENGINEERS AND LAND SURVEYORS
Shatford Block. Phone A93
PENTICTON, B.C.
31-1-21p

Phone Penticton 39 Day or Night
BEN PRIEST,
Funeral Director.
Certificated Embalmer.
Perfect Funeral Service.
SUMMERLAND | PENTICTON

Coming Events

Notices under this heading are inserted at 3 cents a word. Each repeat, 2 cents a word; minimum charge, 50 cents. Contract rates on application.

The annual meeting of the Summerland Women's Institute will be held on Friday next at 3 o'clock in the Oddfellows' Hall All interested are requested to be present. C

The annual election of officers of the Ladies' Hospital Auxiliary will take place in the Parish Hall on Thursday, January 18th at 3 p.m. C

The first general election in which the women of Norway had a part, resulted in the adoption of measures restricting the manufacture and sale of intoxicating liquors to light wines and beer.

SUMMERLAND
BAPTIST CHURCH

Sunday, 10.30 a.m., Topic "The Singer and the Song"
7.30 p.m., Topic "The Preacher and the Sermon"
Speaker—Rev. Jas. Dunlop
Y.P.S., Monday, 7.45 p.m.
Prayer Meeting, Wed., 7.30 p.m.
Strangers cordially invited.

LAKESIDE CHURCH
Summerland

Sunday School, 11 a.m.
Service, 7 p.m.
"The Moral Results of Sin."
Y.P. Society, Monday, at 7.30.
Prayer Meeting Wed., 8 p.m.
Visitors and Strangers welcome
Pastor.
REV. H. E. LIVINGSTONE.

Empress

Special Attractions

FRI. & SAT., JAN. 14 and 15
Six Best Sellers
— with —
BRYANT WASHBURN
A Humorous Comedy of Departed Spirits. "Your Cellar Gone Dry," and you resigned to the water wagon: and then comes the gift of a few cases of Red Eye "Which Wets or Dry."
Comedy—GREAT SCOTT

MON. & TUES., JAN. 17 and 18
MABLE NORMAND
— IN —
What Happened to Rosa
A Spirited Comedy of the Life of a Shop Girl. What happened to Rosa. She fell down a coal hole and came out a bride.
Comedy—Christie Special—
HE MARRIED HIS WIFE

WED. & THURS., JAN. 19 and 20
CHARLES RAY
— IN —
Peaceful Valley
Charles Ray's Life on the Farm
COMING—What's Your Hurry, W. Road, Evangeline, The Branded Woman, N. Talmage.

FOR SALE
FORD CAR
Storage battery; starter; shock absorbers; inside light; spare tire and tube; chains, etc. Better than new. Chance to clear $300, this week only.
Also few articles of furniture, fruit, etc. Apply at once,
CHAS. BAKER.

G. M. LOOMER
Builder and Contractor.
ESTIMATES GIVEN.
Jobbing Promptly Attended To.
WEST SUMMERLAND.
23-26p

Dr. C. J. COULTAS
DENTIST
Office Hours:
9.30 a.m. to 5 p.m.
Saturday: 9 to 12 a.m.
WEST SUMMERLAND
Johnston Bldg. Phone 255

Passing Events: Social, Personal, &c.

Mr. and Mrs. T. B. Young are visiting relatives in Vancouver.

For a real snap in an orchard, see C. A. McWilliams' adv. on page 6 in this issue. 24,25

Mr. O. G. Smith returned on Monday from Virden, Man., whence he had accompanied the remains of his mother.

A public meeting will shortly be called to discuss the advisability of starting a co-operative store in Summerland. 24

Mr. and Mrs. Jas. English arrived here last Friday, and are the guests of his brother, Mr. R. H. English, having come with the intention of settling here after experiencing the delights of our climate.

Mr. Gilbert Noble who has not been in good health for some weeks, went down to Vancouver a few days ago for special examination. The latest information is that his condition is satisfactory, and that he will probably return the latter part of this month.

CORRESPONDENCE:

Bredon Hill,
W. Summerland.
12th January, 1921

Dear Sir,

Some time ago I wrote as a rate payer to the Municipal Council respecting the transfer in 1918 of a lot on the lakeshore and stating that it was made by the Reeve and Clerk as signatories, ultra vires, and was consequently bad in law. I wish to make it clear that I make no imputations upon the integrity or motives of the signatories, Messrs. Blair and Logie. Had I known that my letter would be published I should have mentioned this before, but in a concise statement of fact to the Council, to whom the long record in the public service of these two gentlemen was well known, such an assurance seemed superfluous. Your last issue contained a report of Mr. Logie's explanation which fully confirms my original statement, but makes this proceeding more irregular than I had thought.

If Mr. Robinson's remittance for taxes was sent from Naramata on July 3rd, three days after the ultimatum of the Council had expired, the transfer to the Naramata Supply Company was not only a breach of the Municipal Act, but also a direct violation of the directions of the Council. If other deeds were given under identical conditions, as Mr. Logie affirms, so much the worse. The repetition of a blunder does not palliate it or make the consequences less serious. The clause of the Municipal Act dealing with the matters in question which was in force in 1918 (since amended) enabled a Municipality to reconvey to the former owners Tax Sale lands upon a resolution to this effect passed by a two-thirds majority. It is open to any ratepayers to inspect, upon payment of a small fee, the minutes of the Council. I have done so, and I find no resolution respecting this transfer whatever. Mr. Logie has evidently been equally unsuccessful, for he had to fall back on an entry dated February 6th, 1918, which I quote here verbatim:

"The Clerk was instructed to write to all owners of land that has been acquired by the Municipality through tax sale, or the owners of any registered claim on encumbrances, that unless the Council hear from them in a reasonable length of time they will enter into possession of said lands at once, and no proposition to repurchase said lands will be entertained **on or after July 1st next.**"

This was **not** a resolution. Even if it had been, no one of ordinary intelligence—still less a trained lawyer—could fail to see that it would not in any way meet the requirements of the Act. The very serious financial consequences, the endless litigation, which might result both for the ratepayers, and purchasers, their heirs or assigns, if such "deed" transfers should be left unchallenged are sufficient warrant for taking so much of your space in an endeavour to make the question intelligible to your readers.

I would ask them to bear in mind that a cloudy title does not necessarily imply antecedent shady transactions, and that it was on the cloudiness I invited the Council to concentrate.

Yours truly,
E. E. HUTTON.

Dr. Coultas returned yesterday from a brief visit to Vancouver.

Supt. R. H. Helmer of the Experimental Farm will be the speaker at the Open Forum on Sunday next. Subject, "Agricultural Education, Its Need and Worth." 24

Mr. J. S. Emerson, a wealthy lumberman of Vancouver, and at one time owner of a summer home in Peach Orchard, died early last week. Members of Mr. Emerson's family spent two or three summers here, and he has been an occasional visitor to Summerland.

Ward boundaries having been abolished, voters may now vote at either of the two polling stations, whichever is most convenient to them. While this would give an opportunity to cast two votes for a favorite candidate, we would not advise it, as it would certainly result in prosecution for a criminal offence.

AN EXPLANATION

Owing to the fact that our linotype machine is still being operated by a member of the staff who has not had much previous experience on it, we have been compelled to hold over several items laid out for this week's issue.

REV. CHAS. BAKER'S PRESENTATION OF THE LIFE OF CHRIST.

The illustrated lecture given in the Union Church, Naramata, on Sunday evening, was fully equal to expectation, the views being for the most part reproductions of celebrated paintings by old masters. The lantern was lent by Principal Welsh of Summerland High School, who operated same. Vocal solos, duets, and quartettes by Mrs. Baker, Miss Sinclair, Mr. Baker and Mr. T. G. Beavis, were rendered during the evening.

Anyox Miners Accept Wage Reduction.

The men employed at the Granby Consolidated Mining & Smelting Co. decided by a majority vote of 750 to 175 to accept a wage reduction of 75c per day as an alternative to the closing down of the plant. The general manager of the concern called a meeting of the workers and laid before them the unsatisfactory condition of the copper market with the statement that the wage roll must be reduced if the plant was to be kept going. A 4 to 1 vote in favor of accepting the reduction was the result. This action upon the part of the men at Anyox is in marked contrast to the attitude of the employees at Copper Mountain, who refused to accept a lower wage, with the result that the mines and mill have been closed.

Canned fruit and vegetables should be opened some time before using, that they may be aerated and the flavor improved.

SUMMERLAND WEATHER REPORT

Below is a report furnished by the Dominion Experimental Station here for the week ending Tuesday:

Date, 1920		Max.	Min.	Rain	Sn.	Sunshine
Jan. 5	-	41	19	—	1.1	3.9
Jan. 6	-	32	19	—	—	0.0
Jan. 7	-	33	21	—	—	5.0
Jan. 8	-	38	26	—	—	1.0
Jan. 9	-	30	26	—	—	6.7
Jan. 10	-	26	12	—	—	6.1
Jan. 11	-	27	13	—	—	4.2

CARD OF THANKS.

It being impossible to personally thank the many friends and neighbors who have been so thoughtful and generous during my illness, I wish to take this opportunity of expressing to them my gratitude for the many kind acts and numerous efforts to alleviate my sufferings.

W. W. BORTON.

CARD OF THANKS.

Mrs. McAlpine, Mr. Alexander Grieve, Mr. William Grieve and Mrs. Babbit desire to express their heartfelt thanks for the many kind deeds, expressions of sympathy and prayers, during the illness and passing away of their dear mother.

M. BABBIT.

"He's perfectly quiet, ladies," remarked the liveryman to the two girls who were about to hire a horse and rig, "only you must take care to keep the rein off his tail."

"We won't forget," they replied.

When they returned the liveryman inquired how they had got on.

"Splendidly," they exclaimed. "We had one rather sharp shower, but we took turns holding the umbrella over the horse's tail, and he didn't get a drop on it."

TO THE RATEPAYERS OF SUMMERLAND:

I am a candidate in the approaching election as Councillor, and my work on the Council during the last two years is known to you. The main principle that has guided me is that efficient and economical municipal government can only be obtained under competent management directed by the Council. If elected I will take the renewal of confidence as a mandate to further this policy.

I endorse the policy advocated by Mr. White in his letter to the ratepayers in The Review of to-day.

J. A. KIRK.

Elliott's

for

Dry Goods
Footwear
Hardware
Groceries

Service and Satisfactory Prices count here

A. B. ELLIOTT
"THE MAN WHO SAVES YOU $ $ $"
—TWO STORES—
SUMMERLAND WEST SUMMERLAND

A Weekly Budget of Valuable Store News. **Jan. 14 1921**

Continuation of our January
CLEARANCE SALE

We wish to reduce our stock to the lowest point before Stocktaking at the end of this month. We are looking to our prices and the good judgment of our customers to attain this object.

HERE ARE A FEW SPECIALS WE HAVE DECIDED TO SELL REGARDLESS OF COST:

7 Ladies' Winter Coats, Regular price $31.00 ..... Now $20.00
These are of good quality Tweed, in assorted colors.
4 Ladies' Trimmed Hats, Reduced from $16.00 to $11.00
$11.00 to ..... $ 6.75
$9.50 to ..... $ 5.45
$8.00 to ..... $ 4.65
Several Ladies' Velour Hats, Reduced from $10.00 to $6.75

Several Girls' Hats, $3.50 to $2.00
Ladies' Umbrellas, $8.70 to $5.00
$4.50 to $3.50

Get an Umbrella at These Prices.
Damask Table Cloth, yd., $2.25 to $1.50
Damask Table Cloth, yd., $1.90 to $1.25
Cotton Huck Towels, 90c. to ..... 65c.
Linen Huck Towels, $1.30 to $1.00
Large Turkish Bath Towels $2.25 to 1.75
Hemmed Sheets, $3.50 to $2.50
Colored Towels, 95c. to ..... 75c.

MEN'S FURNISHINGS

We intend to make this Department an attractive one to the men of Summerland, and are rounding out the stock as quickly as possible.
For the month of January we will continue our Cash Sale in this Department, giving **20 per cent off Regular Prices.**

Boys' Grey Knicker Pants, size 34 to 36, $5.50 ..... Now $4.25
Special Cut Prices are quoted on the following Standard Lines.
Stanfield's Unshrinkable Underwear, per garment, Usual Price $3.50, Now $2.75
Men's Knitted Shirts and Drawers, per garment, Usual Price $2.55, ... Now $1.75
Leather Label Overalls, Usual Price $4.50 ..... Now $3.50

SOME SPECIALS IN OUR GROCERY DEPARTMENT.

Bulk Tea, 60c. ..... Now 50c., 3 lbs. for $1.40
Twenty pound bag of Sugar ..... Now $3.00
We are overstocked in Crystal White Soap; to clear off we offer it at 10c. per cake
Jap Oranges, still some in stock ..... $1.00 per Box
Kiddie Orange Marmalade ..... Reduced to 50c. per Tin
Pine Apple Jam ..... Reduced to 65c. per Tin
Krinkle Corn Flakes ..... 8 Pkgs. for $1.00

WE DELIVER AT THESE PRICES.

The Summerland Mercantile Co. LTD.
"The Store That Delights in Pleasing You."
West Summerland Telephone 29

The Review Classified Advertisements

RATES FOR CLASSIFED OR WANT ADVERTISEMENTS

First insertion, 3 cents a word. Two cents a word each subsequent insertion; minimum charge, 50 cents per week.

If so desired, advertisers may have replies addressed to a box number, care of The Review. For this service add 10 cents.

The Review is not responsible for errors in copy taken over the phone.

Contract rates on application.

For Sale.

FOR SALE.—A classy cutter. Gordon Robertson. 24-25p

FOR SALE.—Lot containing five-eighths of an acre with house, situate next to old school building in Prairie Valley. Apply Mrs. Kate Darke, phone 737. 23-27

FOR SALE—Rabbits, black bucks and does, and brown does; White Wyandotte cockerels, imported stock; well grown. G. J. Coulter White.

FOR SALE—Green Fir Wood, 16 inch., in any quantity. Apply H. Reynolds. Phone 577. 22-25p

FOR SALE—10 Boxes Jonathan Apples, in good condition, 4c. per lb.; also four sacks carrots, 2c. per lb. Ronald White, Phone 992.

FOR SALE—Five and one-quarter (5¼) acres bottom land, sub-irrigated, 1½ acres in small fruits, 2 acres hay, balance truck garden. House unfinished, but comfortable. Shed, poultry houses, etc. Seven minutes from Penticton post office. Price reasonable. Geo. W. Weaver, Penticton. 20tf

FOR SALE—Two choice Dairy Heifers, from fine herd. Due to freshen January 1st. G. K. Devitt. 20tf

FOR SALE — 16-Inch Seasoned Wood. Apply Adams Bros. 19tf

FOR SALE—Cut Pine and Fir Slab Wood; dry, $12; green, $10 per load T. B. Young. 18tf

FIFTY CENTS paid in advance for an advertisement in this column will find you a buyer or locate the article you want. It will pay you.

Do People Read Ads in The Review? What are you doing now?

Wanted.

ADVERTISING in these columns pays well. That is what those who have tried Review want ads. tell us.

WANTED.—To buy for cash, quantity of household furniture, including a range. Phone 962. 23,24p

WANT TO BUY an orchard or house and lot? Make your wants known in these columns. Those who have tried them say our want ads. pay.

WANTED. — Clean cotton rags, free from lint, buttons, etc., and suitable for wiping machinery. Will pay 10 cents per lb. Review Office.

FIFTY CENTS paid in advance for an advertisement in this column will find you a buyer or locate the article you want. It will pay you.

WANTED TO BUY—If you would like to turn into cash that something you don't need, try a "For Sale" Want Ad. The cost is trifling. You are reading this ad., others will read yours.

Lost and Found.

LOST.—Dark heifer calf, coming two years old, branded W over bar on left shoulder. Last seen near the Van. Hise ranch. John Wright, Peachland. 23

Miscellaneous

Illustrated Sweet Pea Seed Catalogue, containing latest novelties and best Spencer varieties, and a few excellent vegetable peas. Apply Crosland Bros., Sweet Pea Specialists, Duncan, Vancouver Island.

PRINTED ENVELOPES cost little more than plain envelopes, and they give a much better impression to your customers and correspondents. Ask The Review Job Department for samples and prices.

Buckeye Incubators

The Kind that Brings Out the Chicks

Proved to be the Best at the Experimental Station

See One at Our Store

SIZE No 14 Price $26.00

Other Sizes Delivered On Short Notice

BUTLER & WALDEN

PHONE 6 WEST SUMMERLAND

BARGAINS IN HIGH GRADE

HOLIDAY CHOCOLATES

To clear, I am offering the remainder of my stock of Lowney's Chocolates in fancy boxes at 25 per cent. Discount. Excellent selection. Wide range of prices. Got our reduced prices on nuts and candies. Kelowna Bread; French Loaves, etc.

J. L. CREGO (The Better 'Ole)

PHONE 42.

Grain Prices

December 6, 1920.

HOG CHOP	$2.65
FLOUR, 49's	3.25
SHORTS	2.80
BRAN	2.60
SAMSON	3.60
GROATS	4.00
ROLLED OATS, 20's	1.50
FLAT OATS	2.75
WHOLE OATS	2.65
OIL CAKE MEAL	5.00
MOULEE	3.25
BEEF SCRAP, lb.	10c
OYSTER SHELL, lb.	4½c
WHEAT	4.50
BARLEY CHOP	3.25

Summerland Fruit Union

BEST VALUES IN THE DISTRICT

We have a good young orchard for $2,000.

A modern house and five acre orchard for $5,000.

Another fine orchard, ten acres for $4,750.

One acre with good trees and six-room house for $3,000.

See our prices on residential and business properties. We have large listings and can get you the best values possible.

JAMES RITCHIE

INCUBATORS AND BROODERS

Select your machines from the largest and most complete stock of Poultry Supplies and Equipment in B.C.

Cash Discounts on all Incubators.

CATALOGUES FREE.

A. I. Johnson & Co.

844 Cambie St. Vancouver.

A REAL SNAP!

13.7 Acres on Jones Flat, in Summerland, known as the Mrs. Drake orchard. Ten acres under irrigation and all in orchard, most of which is old bearing trees.

Price Only $5,000

$1,200 Cash, and balance on very easy terms.

We have the exclusive listing of this property. Write or call us on the phone for further particulars.

C. A. McWILLIAMS,

Real Estate. Vernon, B.C.

24,25

IF YOU ARE SICK, CALL AND CONSULT

J. C. & JEAN M. FISH

CHIROPRACTORS

Phone 118. Penticton

A. W. ELLSON FAWKES

M.I.M.E., M.I.W.E.

Consulting and Supervising Engineer

Power Developments, Water Works, Irrigation Systems. SUMMERLAND

PATENTS PROMPTLY SECURED

In all countries. Ask for our INVENTOR'S ADVISER, which will be sent free

MARION & MARION,

284 University St., Montréal.

Correspondence

The Columns of THE REVIEW are open to the public for the discussion of matters of general interest. No notice can be taken of anonymous communications. Letters intended for insertion must be authenticated by the name and address of the writer, not necessarily for publication. The opinions of correspondents are not necessarily those of the Review.

Dear Sir,

Some time ago I ceased correspondence to your paper on the subject of Socialism, feeling that I had worn out my welcome, though I would have been better pleased if my invitation to Autolycus on that occasion had been accepted.

In your last issue you have prominently displayed in large type a description of the "Greatest Experiment in Socialism," and we socialists get so little opportunity to present the other side of the story in the press of to-day owing to the fact that the latter is owned by the class we propose to abolish, that I will again request the extended courtesy you have shown me in the past.

Examine this "Greatest Experiment." It was self admittedly not democratic and was run by the promoter. It took place in an inland South American Republic which has no access to the sea of its own, whose population according to a history published by Cassell & Co. is mainly derived from Spaniards and Indians, and the country is described as an eldorado for bad government, bad roads and endless other drawbacks, having but few conveyances. In a 1919 geography, Paraguay had one railway only, this railway connected its capital with the sea.

In this republic years ago a colony of Lincolnshire farmers 800 strong coaxed to the country by the Paraguayan Government and described by Robt. Brown, M.A. in "Countries of the World" as "hapless people in a country which for years had been regarded as hopeless by the most sanguine" fared very badly. One hundred and sixty of their unmber died of privation and hardship, and two were murdered by the natives. No mention is made of these farmers being socialists. The Greatest Experiment took place on a tract of land three or four times the size of Summerland. The statement that it was the greatest experiment constitutes a falsehood which suggests the possibility of others, the success of the colony in such a country upon reverting to capitalism might provide an instance. I leave it to your readers to judge the character of the campaign that socialists are fighting, often without campaign funds.

What does the word "Socialism" mean? It means the substitution of the principle of association for that of competition, chiefly through the medium of state ownership. Its objects are first to make capital the property of the nation instead of the property of a few as shown by statistics, second to institute a system which the people can control in place of one which controls the people as shown by the recurring periods of financial stringency which the people can often foresee but are powerless to prevent. Anyone examining the meaning of the word must realize that Socialism does not necessarily mean equal pay or communism.

Now what is the greatest experiment in state ownership (socialism)? Is is not the postal service throughout the entire world? In the Post Office you can bank your savings for 3½ per cent instead of for 3 per cent. as at the privately owned banks. The latter benefactors charge you $8 for that which they pay you $3. The Post Office will carry your parcels cheaper than will the privately owned express companies, and will deliver those parcels to remote country homes by R.R. delivery instead of mailing you a card to inform you where you may fetch the parcel. You can purchase twenty-five well made envelopes with the stamps already attached for a five cent piece plus the postage at the Post Office, and they will give you post cards free if you pay the postage. Taking off the one cent War Tax which goes to the Government, the Post Office is carrying your mail at pre-war rates and has done so in spite of increased operating costs right through the war. Where is the indolence that develops under state ownership as shown in the postal service? Our local West Summerland postmaster puts in longer hours than most of us would care to. Where are the profiteers in the Post Office, men who might send the cost of mails to a prohibitive figure if they had the private monopoly of it.

P.O. profits are yours and mine in the form of service of the highest order at the lowest cost.

What about the moral aspect, the main aspect? Where are the women and children in the ranks of the P.O. employees? Why do they not dump their employees with the first panic of quiet business? Why do they not employ Chinese? Why do they not use cheap buildings, badly ventilated and lighted? Why do they pension their employees instead of sweating them and discarding them oft-times penniless when of no further use to them? Why? Because the capital behind the Post Office is not privately owned, it is your P.O. and mine, and it is run by our (the people's) capital. The retort is frequently made that the Post Office is an exceptional case. Then what of our experimental farms? Where have we a group of farmers in Summerland equal in number to the men on our local Experimental Farm working so large an acreage and accomplishing so much under the handicap of experiment?

A. C. Cummings of the staff of the Vancouver World, now in New Zealand, writing that paper says in December 18 issue: Those who wish to quote New Zealand as a country where state ownership has failed will find their arguments ruined from the start. State ownership has actually made money for the New Zealanders. Accumulated funds, surpluses on state undertakings, are expected in the near future to bring in one hundred million dollars. I invite a further discussion of state ownership, the supposed failures of state owned railways in the States or our own country, etc.

Your writer says, "If individual ownership created poverty, hate and crime, he wants to know it." Let U.S.A. dailies answer him. That is the most individualistic country in the world.

Whilst your writers endeavor to discredit us and (more important) our cause, we will endeavor to show your readers that every time that they obstruct the nationalization of another industry they are opposing better production, the abolition of trash and greater service for less cost.

We will appeal to them to aid us to abolish a system which cannot be controlled by the people, to help instead of retard evolution on right lines.

Keep pricking the so called "Bubble." Recently two labor men were elected in by-elections in England with nearly 50 per cent. majorities. Our Provincial House has now three Labor men instead of one as before the election.

Ten years ago the writer cast the only socialist vote in one ward of Winnipeg, as shown by the returns after the election. To-day the labor men there are, I believe, the largest single party.

I thank you.

SOCIALIST.

Summerland, B.C.

Editor, Summerland Review.

Dear Sir,

It seems that I have an "unfortunate tendency to read ulterior motives of self-interest into the actions of those whose motives are just as open and honest as my own." As a matter of fact we are not particularly concerned with individual failings or motives but rather with the System as revealed in the ownership and control of the avenues of information. Editors and druggists are the product of their environment and under present conditions are obliged to play the game according to the rules.

I may say that I am under no delusions as to the conditions which obtain in the drug business. The wholesale trade is dominated by two or three large corporations, one of which, capitalized at fifty millions, has just taken over the largest drug business in England, and is reaching out for the retail trade everywhere. I also know that under the profit system we spend enough on advertising and marketing patent nostrums to give free medical service to every man, woman and child in the country. Just at present, however, we are discussing the Canadian press and I can give not one instance but hundreds to prove that big business controls it. It is not necessary to prove it because everyone knows it. This fact is realized by the Farmers' Party as one of their planks would compel all papers to publish full information as to ownership, even though such control is often camouflaged.

It is entirely your own affair as to whether you publish C.P.R. propaganda free or whether you are paid for it directly or indirectly by transportation. The main point is that the people of Canada should understand that propaganda for what it really is, and that the C.P.R. does not conduct a publicity bureau just for fun.

I consider that your defense of the Canadian Press is extremely feeble, but as I cannot expect you to contribute space so that I can fully take up the various points involved it will be sufficient to state that those who desire to know the facts with regard to the suppression of the truth of the Russian situation cannot do better than to read "Red Europe" by Frank Anstey, M.P., a member of the Australian Press Mission in Europe during the war.

For an exposure of conditions in American journalism Upton Sinclair covers the ground pretty thoroughly in the "Brass Check," which I hope you have read. Autolycus evidently wasn't able to take his medicine as he returned his copy by return mail, unread.

Yours truly,

JACK LOGIE.

We duly received the book named by our correspondent, but no copy addressed to "Autolycus" has reached this office.—Ed.

Horrors! An Indian law requires eighteen inches of the voters' legs to show beneath the curtain in the polling booths —Boston Globe.

You need what we can provide

You want to improve your stock, and increase your herds, but perhaps, you lack the necessary capital.

It is our business to make advances to responsible progressive farmers. Consult the Manager. 77a

THE DOMINION BANK

Summerland and West Summerland Branches,

O. F. ZIMMERMAN, Manager.

BANK BY MAIL

Regular saving will soon show a handsome balance in the depositor's account. It may be difficult for you to come to the bank always when you want to deposit. Send in deposits by mail—they will be as carefully handled as though you handed them over the counter. 77A

THE CANADIAN BANK OF COMMERCE

PAID-UP CAPITAL - - $15,000,000
RESERVE FUND - - $15,000,000

WEST SUMMERLAND BRANCH—A. B. Morkill, Manager

THE CORPORATION OF THE DISTRICT OF SUMMERLAND.

Trade Licenses

The last date to secure rebate on Trade License Fees for the first half of 1921 is

SATURDAY, JANUARY 15th.

Dog Tax

All owners of dogs in the Mnuicipality are notified that the above tax for 1921 is due and payable on the 2nd of January. The tax is $2.00 per dog if paid by

TUESDAY, FEBRUARY 1st.

Municipal Office, West Summerland, 31st December, 1920.

C. E. PINEO, Collector.

23,24

READ'S GARAGE

Authorized Ford Service Station

REPAIRS TO ALL MAKES OF CARS

Tires Gasoline Oils Accessories

Weed Chains---All Sizes in Stock

SAUSAGES

made by ourselves

On our own Premises

Fresh, Wholesome and Tasty

Nothing but good fresh meats, spices, etc., are used in the making of our popular sausages and sausage meats. Sold in bulk if preferred. Try it.

DOWNTON & WHITE **TELEPHONE 35**

More than $2,000,000.00 loss by fire in Canada during November. Are you insured? Can you afford to lose all in case of fire?

Reliable Companies. Low Rates.

G. J. Coulter White

Phone 771.

JAN 24 1921
VICTORIA, B.C.

Be Loyal To Your Own Community

The Summerland Review

DEVOTED TO THE INTERESTS OF SUMMERLAND, PEACHLAND AND NARAMATA

Be Loyal To Your Own Community

Vol. 12, No. 25, Whole No. 676 | SUMMERLAND, B.C., FRIDAY, January 21, 1921. | $2.50, Payable in Advance

White is Elected to Reeveship

Gets Majority of Eighteen in Hard Fought Contest

THE NEW COUNCIL

Councillor Kirk Heads Poll. J. J. Mitchell is Unlucky Fifth

WHITE	143
JOHNSTON	125
Majority for White	18

The above is the result of the election for Reeve held last Saturday. Keen interest developed in the contest as election day approached. Supporters of Acting Reeve White remained confident that he would be returned, and equal confidence in a victory for Coun. Johnston was maintained by his friends, who put up a good fight for their candidate.

There were five candidates in the field for the four seats on the Council Board, Coun. Kirk, and Messrs. H. Bristow, J. J. Mitchell, H. Scott, and G. Thornber. The election returns for Councillors were as follows: Kirk, 231; Bristow, 202; Scott, 201; Thornber, 181; Mitchell, 163. The first four named were, therefore, elected as Councillors. This is the first occasion on which the Councillors were elected at large, wards having been abolished a year ago.

The Municipal Council was in session all day yesterday, the day fixed by statute for their first meeting, but time will not permit of giving a report of the proceedings in this issue.

Need of Education in Agriculture

Supt. Helmer of Experimental Station Heard at Forum

Probably on account of considerable snow falling, there was a smaller attendance than usual on Sunday last when the Forum opened and Mr. W. C. Kelley introduced Mr. R. H. Helmer, Superintendent of the Government Experimental Farm here, calling upon him to address the meeting on "Agricultural Education, Its Need and Worth."

The speaker opened his remarks by stating that his subject would be not agricultural education, but the need of it, and such education, he believed, should be started in our schools. The hired man of to-day in Canada was totally green and unskilled, whereas in years gone by, he knew his work thoroughly. There seemed to be a lack of interest in the farm work done and Mr. Helmer remarked that if our working man would work to make his wages and then work a little more to make a profit for the owner, we should get better results. Having no method of helping our hired man to get experience we are getting poor results, consequently the Chinaman and Jap, who understand the work, are being employed. We do not like having Oriental labor amongst us, but until conditions are different we will have to have it.

Educating our boys and girls in Agriculture is the remedy. Agriculture in our schools has usually been taught by theory, but it should be taught through practical farming. Teach the children nature study, and do not keep them doing chores and other unpleasant and uncongenial work. The unpaid chore bill has driven many a boy to the city. Also there are usually no home comforts, such as electric light, etc., and this shows up to the young people in striking contrast to town life; but by better farming these comforts can be added to the farm. In Ontario a few years ago, there were only four schools teaching agriculture, in 1912 there were 101, whilst in 1920, 1,500 schools included this in their curriculum, and it is noteworthy that in the last census of crop yields for Canada, Ontario was the only province to make any increase in crop yields.

In answer to Mr. A. J. Beer, the speaker explained the way in which the returned soldier at the Experimental farm was given practical education in agriculture in whatever line he desired, his theoretical education having been received previously at the University.

Mr. Kelley thought there was no effort to make farming appeal to the young man.

Mr. A. McLachlan felt very strongly on the Oriental question, and thought that a concerted effort should be made by individual fruit growers to replace Oriental with white labor. Although it was claimed that the Orientals were able to run our gardens better, he believed from observation that there was a growing improvement amongst our young men, and that if the latter would put forth more effort to gain knowledge, in the same way that the young Oriental did, they would be able to do the work just as well, if not better.

Mr. O. E. Mann thought that the real difficulty was to get the young man to stay on the farm, and suggested that it was a matter of money in a good many cases, as the average farmer would not pay his sons as much as they could get from other employers, besides which they had the greater pleasures, and better conditions of life in the cities. He thought that if the farmers would earnestly consider the offering of inducements to their sons, in the way of wages and eventual partnership, the migration of young people to the cities would be checked.

In the course of his reply to questions, Mr. Helmer stated that it was a little difficult to work in conjunction with the schools, owing to the fact that the time the school garden was needing most attention, the school closed down, and it was left for somebody else to care for. He had tried a school garden 3 or 4 years ago but it was not a success, but he would be pleased to give any help he could to such a scheme at any time.

In thanking Mr. Helmer for his address, Mr. Kelley asked for suggestions for future topics, stating that he thought "Choosing an Occupation" would be a suitable and interesting one to the young men, and after some discussion it was decided to make this the subject of next Sunday's Open Forum meeting.

Women's Institute

The West Summerland Women's Institute held their annual business meeting on Friday, Jan. 14th in the Parish Hall.

The Secretary reported there had been 10 regular meetings, 4 executive, and 1 special, to appoint delegates for the Conference.

During the year there had been 17 addresses. Miss Olive Hayes lectured two days in March on Food Values and Dry Cleaning. Mrs. McLachlan, Provincial Secretary, came in June and gave a Health Talk. In May six large bundles of clothing were shipped to Alberta in answer to an appeal. A tag day was organized for the Children's Aid of Vancouver, and the sum of $38 was realized. A stretcher bed and fully equipped first aid cupboard was presented to the Central School.

The following officers were elected for 1921: President, Mrs. G. J. Coulter White; 1st Vice-president, Mrs. W. C. W. Fosbery; 2nd Vice-president, Mrs. W. C. Kelley; Directors, Mrs. Orr, Mrs. Nixon; Sec.-Treas., Miss Cartwright; Auditors, Mrs. McIntyre, Mrs. Gayton.

The District Conference of Women's Institutes for Okanagan and North Thompson Districts will be held on January 26, 27, 28 at Penticton.

Band Has Most Successful Year

Optimistic Outlook—New Officers Elected

The annual meeting of the Summerland Band was held in St. Andrew's Hall on Wednesday evening. The reports of the different officers were submitted and adopted and the following officers were elected for the ensuing year:

Hon. President—Reeve R. E. White.
Conductor—A. E. Cline.
Manager—J. W. S. Logie.
Sec.-Treas.—D. Davidson.
Band Sergeant—Alex. G. Smith.
Executive Committee —Conductor Manager, and Sec.-Treasurer.

The Band has had a most successful year, both in musical work and financially. The majority of the members were beginners, but through the earnest efforts of Conductors Hutchinson and Cline have made satisfactory progress, are enthusiastic in their work, and look forward to a still better year.

The expenses for the last twelve months have been heavy. Many of the instruments had to be repaired and parts suplied, four new instruments were purchased, and considerable new music added. This expenditure has been largely met through public subscriptions and proceeds of concert and dances. There is a small balance still owing and the Band proposes to meet this by putting on a dance early in February.

Band practice will continue as usual every Tuesday evening at 7.30 in St. Andrew's Hall.

Board of Trade in Annual Session

New Officers for Current Year are Elected

FREEMAN PRESIDENT

To be Represented at Convention by Rev. H. A. Solly

The annual meeting of the Summerland Board of Trade was held on Wednesday evening, the 19th January, 1921, when retiring president Dr. F. W. Andrew called the meeting to order at 8.30 p.m., and called upon Secretary S. A. MacDonald to read the minutes of the last meeting, and financial statement. The receipts for the year were $212.00, which with the balance from 1919 made a total of $285.35. After disbursements had been made, the financial statement showed a balance on hand of $7.70.

In calling for nominations for president, Dr. Andrew said that although the Automobile and Good Roads Association, and the Open Forum had somewhat relieved them of part of their work, he thought it was very necessary to have a good live Board of Trade to deal with questions affecting the advancement of Summerland and district. He asked to be relieved of the position of President, which he had held for some years, and Mr. J. C. Freeman was elected to the office, with Mr. Ned Bentley, Vice-president, and Messrs. Andrew, Solly, Zimmerman, Huddleston, Elliott and White as Council, Mr. S. A. MacDonald being again elected Secretary. Messrs. H. A. Solly, R. E. White and O. F. Zimmerman were appointed as an Immigration and Advertising Committee, and Mr. C. P. Nelson Auditor for 1921.

A vote of thanks was accorded to Dr. Andrew for his past services, to which the latter suitably responded.

The Secretary read a communication from the Associated Boards of Trade of B.C. asking that a delegate be sent to the Convention to be held in Penticton next month, but as the Board is not affiliated with this organization no action was taken.

Rev. H. A. Solly was elected to attend the B.C. Convention in Vancouver early in February, with instructions to bring forward the necessity of free ferries, and also the improvement of the lake shore road south from Westbank ferry.

Mr. L. Rumball, Mr. C. A. McCallum, and Mr. T. Pilkington were elected new members of the Board.

Lower Freight Rates

A reduction of about $75 a carload in the freight rate on apples across the Atlantic has been announced. The rate of 70c. per box has been cut to 60c. There are approximately 750 boxes in a carload.

As there are still some 200 or 300 carloads of apples to go from the Pacific coast to Europe this will mean considerable to shippers. A year ago the rate of 85c. was cut to 70c., and the latter figure maintained until the present cut. The reduction is made by the ocean carriers, there being no change in rail charges.

NEW PICKLE FACTORY AT VERNON.

The Red Cross Pickle Company of Winnipeg, having contracted for all the cucumbers to be grown in the Okanagan Valley, is calling for tenders for the erection of a $30,000 building at Vernon to take care of the business.

Ministers, like alarm clocks, get most of their abuse for doing their duty.—Kansas City Star.

Trout Creek United Farmers

The Trout Creek Local of the United Farmers of B.C. held their annual meeting at the Trout Creek school house on Tuesday evening last. The election of officers for the coming year resulted as follows: President, Mr. Magnus Tait; Vice-president, Mr. J. Embree; Sec.-Treas., Mr. Geo. W. Johnson; Directors, Mr. T. Joy, Mr. E. Mountford, Mr. F. R. Gartrell.

The election of a delegate to attend the Annual Convention at Vancouver next month resulted in Mr. Geo. W. Johnson being asked to go, with Mr. Harold Smith as a second choice. It is probable that Mr. Dean will also go as a second delegate from this local.

ANOTHER LAND SLIDE ON PEACHLAND ROAD.

A third fall of the face of the cliff opposite Mr. Mellor's residence occurred about 8.30 a.m. on Wednesday, extending across the road on to the Mellor property, and burying the piggery and its occupants. One sow was killed, but some young pigs managed to get clear. Mr. Mellor states that this fall, which is to the north of the earlier breaks, is the largest of them all. The road was partly cleared at once by Mr. McAlpine's road men.

CANTATA BY LOCAL CHOIRS IS SUGGESTED.

We understand a movement is on foot to give a recital of Maunder's "Olivet to Calvary," by the united choirs of Summerland before Easter under the direction of Mr. T. G. Beavis. The proceeds of the presentation will be donated to the Hospital fund.

Women Doing Splendid Work

Ladies' Hospital Auxiliary Invaluable to Institution

The members of the Ladies' Hospital Auxiliary met in annual business meeting on Tuesday afternoon. The retiring President, Mrs. H. A. Solly, presented a report outlining the activities of the Auxiliary in 1920. A financial report giving details of the receipts and expenditures during the past year was presented by the retiring Treasurer, Mrs. R. E. White.

1920 was, we believe, the largest year in the history of the Auxiliary. The sum of $854 was spent on hospital furnishings, and after paying other expenses there remained on hand a cash balance of $142.55.

The officers elected for 1921 are: President, Mrs. H. A. Solly; 1st Vice-president, Mrs. F. W. Andrew; 2nd Vice-president, Mrs. R. C. Lipsett; Secretary, Mrs. A. W. E. Fawkes; Treasurer, Mrs. W. C. Kelley; Corresponding Secretary, Mrs. T. P. Thornber; House Committee, Mrs. R. M. Ross and Mrs. R. C. Lipsett; Purchasing Committee, Mrs. W. C. Kelley, Mrs. Scott Darkis, Mrs. T. G. Beavis and Mrs. W. J. Robinson.

COLD STORAGE SHIPMENTS OF APPLES FROM THE COAST

The experiment of carrying apples from the Pacific coast to Europe in cold storage is reported to have been successful, and the Royal Mail Steamer Packet Line will put on a fleet to co-operate with the Holland-America Line in developing the trade. It was found that the fruit arrived in good condition, and that the freight rates were lower.

The R.M.P. steamers have a capacity of 45,000 boxes of apples each, and are nine in number.

OLD LINEN NEEDED.

The Hospital staff is in need of old linen and cotton, and will be grateful for donations of same. Parcels will be gladly received by the Matron.

"You're under arrest," exclaimed the officer, as he stopped the automobile.

"What for?" inquired Mr. Chuggins.

"I haven't made up my mind yet. I'll look over your lights, an' your license, an' your numbers, an' so forth. I know I can get you for somethin'."

Give Approval to Unit System

Head of Education Department in Accord With Idea

TEACH AGRICULTURE

Will Recommend Instructor For Summerland School

We gather from Mr. D. J. Welsh, High School Principal, that the outcome of his recent trip to Victoria on school business was satisfactory, and that the necessary extensions in Summerland will receive financial support from the Provincial Treasury. Mr. Welsh stayed over in Vancouver on his way, and saw Inspector DeLong there, afterwards proceeding to Victoria and spending the greater part of Saturday last interviewing Dr. McLean, Premier Oliver and others. In presenting the case for assistance to Summerland, Mr. Welsh pointed out that no provincial grant for building purposes had been made since 1911, when a sum of $9,000 was allotted, and also referred to the fact that many pupils from outside points were attending the local High School. He further outlined the suggested scheme for the ultimate extension of both schools, and told of the proposed adoption of the unit system to cope with the present needs.

Dr. McLean expressed himself as being in complete accord with this system, and showed plans of such buildings as drawn by the Provincial Architect. These plans were brought back by Mr. Welsh, and will be submitted to the next meeting of School Trustees.

Other matters of interest resulting from the trip are statements regarding agricultural teaching in the schools, and the establishment of a library. With regard to the first subject, Mr. Gibson, Superintendent of Agricultural Instruction, stated that he was prepared to recommend that Summerland have an instructor next year, whether Penticton is ready to co-operate or not; concerning the library, Miss Helen Stewart, Chairman of Public Libraries Committee, outlined a tentative plan for establishing a central depot in the Okanagan, and thus linking all Valley points together as a complete district for distribution of books. The matter is being taken up by Mr. Welsh with Mr. Killam, Secretary of the Libraries Board.

The trip was not without its incidents, the land slide at Haig occurring shortly before the arrival of the train running east, and the passengers having to walk the gap to take the relief train sent to receive them. Mr. Welsh arrived home at 5 a.m. on Monday.

Baptists Have Successful Year

On the evening of the 13th inst. the Baptist Church held its annual banquet and business meeting. About a hundred sat down to well loaded tables. While still seated at the tables Mr. Baker introduced Rev. Jas. Dunlop, who has taken charge of the Church for a time, and Mr. W. C. Kelley gave some words of welcome to which Mr. Dunlop replied in a fitting speech.

After an interval during which the tables were cleared, the business of the year was taken up. The Church including the various organizations within it raised for various purposes during 1920 considerably over $4,000. This included $825.32 to the regular missionary and benevolent funds of the denomination, $738.00 to the Forward Movement fund, $224.14 to the Chinese Famine fund, $78.00 to the European sufferers, $71.50 to the Syrian and Armenian relief, as well as funds sent for Christmas help in Vancouver.

In place of the two deacons retiring from office Messrs. H. H. Elsey and J. C. Wilson were elected, and Mr. G. R. S. Blackaby was appointed Clerk of the Church. Mr. C. H. Gayton was re-appointed Treasurer, and Messrs. G. J. Coulter White, W. C. Kelley and J. A. Darke, members of the Finance Committee.

The ladies' societies reported good work done during the year, and among their officers for this year are Mission Circle President, Mrs. G. J. Coulter White; Recording Secretary, Mrs. C. H. Gayton; Corresponding Secretary, Mrs. T. J. McAlpine; Treasurer, Miss Spencer. Auxiliary President, Miss I. Spencer; Secretary, Mrs. Scott Darkis; Treasurer, Mrs. W. C. Kelley.

A resolution expressing appreciation of the services of Mr. and Mrs. C. Baker, regretting their removal and wishing them well in their future home and work, was enthusiastically passed, and elicited a fine reply from Mr. Baker.

The Church looks forward with encouragement to the work of the year and expects to make the place of worship more comfortable and beautiful.—Cont.

Given Farewell

The Lakeside Church was the scene of a very pleasant function on Thursday evening, when the Summerland friends of Mr. and Mrs. Chas. Baker gathered at the invitation of the ladies of the Church, and held a farewell re-union, in view of their approaching departure for Bellingham, Washington State.

Speeches, songs, and light refreshments were the order of the evening, and the departing couple will be under no illusion as to the esteem in which they are held locally. The chief speakers were Rev. H. E. Livingstone, and Principal Welsh, a suitable reply being uttered by the guest of the evening, with an addendum by Mrs. Baker. Musical numbers were given by Mrs. Ross, Miss Dodge, Mr. G. R. S. Blackaby, and Mr. and Mrs. Baker, and the gathering broke up at 11 p.m.

During the evening a purse of money was presented by Rev. H. E. Livingstone on behalf of the members of the congregation and friends.

ANOTHER BIG PULP AND PAPER CONCERN.

The Prince Rupert Pulp and Paper Company, Limited, has been incorporated with a capital of $4,000,000, for the manufacture of paper in northern B.C. The Company's head office is in Vancouver.

Has Reputation For Fine Schools

Head of Health Department Urges Better Accommodation

The Secretary of the local School Board, Mr. J. H. Bowering, has received a communication from Mr. H. E. Young, Provincial Officer of Health, which brings the matter of improved High School accommodation to a point calling for prompt action. The fact that the Health Officer is evidently under the mistaken impression that the High School pupils are still in the old College building, does not materially affect the position, since he bases his letter on a report from Dr. Andrew, dated Jan. 7th, dealing with conditions as they exist in the present quarters. This report condemns the sanitation, the heating, and the ventilation of the building, and also states that the available space is less than one-half of the minimum required.

In his remarks on this report the Officer of Health refers to the very high standing hitherto taken by Summerland as "one of the model educational centres in the Province," and says that this reputation was by no means local, but widely known, and constituted a "great asset to the district." He feels confident that the present School Board will not suffer this reputation to be tarnished, and urges the "absolute necessity" of taking steps to remedy the defects pointed out by Dr. Andrew, as Medical Inspector of Schools.

We need hardly say that this communication calls for immediate attention, and fully justifies the statements made by the Chairman of the School Board at a recent gathering, and by the Principal of the High School in these columns on more than one occasion. Mr. D. J. Welsh has just returned from a visit to Victoria on this business.

COMING SALE OF LAND AROUND OLIVER

The Hon. T. Pattullo, Minister of Lands, states that about 1,100 acres of agricultural land, and approximately 100 lots in the new townsite of Oliver, will shortly be put on sale by the Provincial Government. This land and townsite are in the soldiers' settlement area to the south.

Briefly Outlines Work of Council

Reeve White Welcomes New Members to Board

ASKS CO-OPERATION

Take Oath of Office Before Magistrate Hutton

The Reeve and Councillors for 1921 took the oath of office before Magistrate Hutton yesterday morning. The Magistrate congratulated the members on their election and stated that, while realizing that the year before them would present many problems, he felt that the personnel of the Council was equal to that of any previous year, and was convinced that the affairs of the Municipality would be efficiently administered.

Upon the members taking their appointed seats at the Board, Reeve White briefly addressed them as follows:

Before taking my seat, I wish to welcome you individually to the Council Board, and the duties that lie before you. I am pleased that the ratepayers have given approval to the work of the old Council and of Coun. Kirk as Chairman of the Committee which directed our most important utility, by returning him to office at the head of the poll. I am sure that the new members will quickly obtain a grasp of the work and that they will be able to render excellent service on the several committees to which they are appointed and on the Council proper.

It is with much regret that I note the absence of two familiar faces, those of former Couns. Blair and Johnston, two men who have served the Municipality faithfully and well.

Briefly I would like to express my appreciation of the confidence the citizens of Summerland have in me, as evinced by them returning me to the position to which I was elected by my colleagues when Reeve Campbell left for the East some months ago. It will be always my aim to serve the people as a whole to the best of my ability. The year has for us as a Council many problems, and I ask the whole hearted co-operation of each individual member that they may be met and solved in the best interests of Summerland.

I have already enunciated a policy to which I believe we as a Council should closely adhere, and which I am pleased to note has had the endorsement of Coun. Kirk. I trust that you, Gentlemen, the new members of the Council can support this same general policy, and that when our term ends, we will have done something for the permanent betterment of our community.

An immediate start must be made in the preparation of a plan of work for further improving our irrigation system. The foremost problem in this respect is that of finance. I am hoping that temporary assistance may be had from the Provincial Government. None realize more than did each member of the last Council that our method of water administration had fallen far short of what might reasonably be expected. Of a means for bettering this service, I will have more to say later.

Provision for further water storage must also be considered. We have one comparatively inexpensive site for further storage in Garnett Valley. Other sites should be selected and build upon.

You will all appreciate the value of electric power as a factor in the building up of a community. Numerous industries, small and large, could now use electrical energy here to advantage if it were available. Our lighting facilities are inadequate, and our street lighting is a discredit to the community. You are acquainted with the efforts being made to obtain the needed power. Every reasonable effort must be put forth in this regard. If we fail we must provide ourselves with a new local power unit.

I might touch on several other subjects, but those I have mentioned are the most pressing now.

OKANAGAN CREAMERIES AMALGAMATING.

The creameries of Salmon Arm, Armstrong, Vernon and Kelowna, propose to amalgamate, the objects being a reduction of overhead expenses, greater uniformity of product, and increased market facilities.

The Summerland Review

Established August, 1908
Published at Summerland, B.C., every Friday by
THE REVIEW PUBLISHING COMPANY, LIMITED
Ralph E. White, Editor and Manager
An independent family newspaper covering Peachland, Summerland and Naramata and adjacent districts.

Subscription Rates—In British Empire, in advance, $2.50 per year; six months, $1.40. To U.S.A. and other countries, $3.00 per year.

Advertising Rate Cards and information respecting territory and samples of paper mailed upon request, or may be seen at the office of any advertising agency recognized by the Canadian Press Association.

Advertisers must have copy in by Wednesday noon in order to insure changes for standing advertisements. New display advertising copy can be accepted one day later.

Correspondence—Letters addressed to the Editor and intended for publication must be short and legibly written on one side of the paper only. The longer an article, the shorter its chance of insertion. All communications must bear the name of the writer, not necessarily for publication. The publication or rejection of articles is a matter entirely in the discretion of the Editor. No responsibility is assumed by the paper for the opinions expressed by correspondents.

FRIDAY, JANUARY 21, 1921.

THE FARMERS' INSTITUTE.

The outstanding feature of last week's report on the local Farmers' Institute, is the apparent lack of interest displayed by those who should certainly attach themselves to such an organization. The present small membership is no doubt partly accounted for by the uncertainty caused by recent changes and amalgamations, but now that this phase is over, as far as Summerland is concerned, a strong effort should be made to once more put the breath of life into this most commendable institution. We think the right line towards the goal was indicated by Superintendent Helmer of the Experimental Farm, and the goal itself should be just that developing of community spirit which he has evidently been fostering on the Government Farm. So far as we can see there is no other body in existence which can adequately fill this need—a board of trade comes nearest to it, but the functions of a board of trade do not entirely cover the situation. A virile farmers' institute has a very wide scope, and its success will be in proportion to its ambition and enthusiasm. We cannot conceive of any possible organization which would automatically exercise a more beneficial influence amongst the orchardists and farmers of this district than a farmers' institute, embodying all the features implied in that title. Its meetings would be social gatherings, at which the everyday problems and happenings of the farm would be discussed, and the added features of periodical lectures or readings, and the establishment of a library, would make it a centre of attraction hard to stay away from.

* * * *

SIR ROBERT BORDEN AS GOVERNOR-GENERAL.

The suggestion that Sir Robert Borden shall be the successor to the Duke of Devonshire as Governor-General of Canada is a good one, and will no doubt meet with very widespread approval. No man of recent times deserves better of his country and the empire in general than does Sir Robert, and the appointment suggested would be a fitting tribute to his invaluable work.

* * * *

The Poet In Our Midst.

Great events bring forth mighty epics—sometimes. The glow of municipal fervour which enveloped the ballot boxes last week apparently reached the fuse connected with the poetic fire of a Summerland bard, the resulting explosion breaking up the fountains of his great deep, and producing a rain of verses which may live for ever—or perhaps not quite so long. We print this string of pearls with many apologies to the late Lewis Carroll, and may remark, in parenthesis, that the perpetrator is, so far as we know, still at large.

The snow was falling heavily, falling with all her might;
She did her very best to make the benches smooth and WHITE,
'Twas odd to see in Summerland so winterly a sight.

The sun was shining sulkily, because he thought the snow
Had got no business to be there, where he was "all the go,"
"It's very rude of her," he said, "to come and spoil the show."

The Lawyer and the Editor were walking hand in hand;
They cussed like anything to see so much unplanted land:
"If this were only watered well," they said, "it would be grand."

"If four big mains with laterals were laid down for this year,
Do you suppose," the lawyer said, "the voters would adhere?"
"They might do," said the editor, "if it didn't come too dear."

"O voters, come and talk with us," the lawyer did beseech,
A pleasant talk on moisture, and its influence on the peach:
(We cannot do with many though, to give enough to each.)"

The oldest voter looked at him and winked a knowing eye;
The oldest voter thought that water cost so dolgarned high.
He'd been there some before you see and felt a trifle shy.

But four young voters hurried out all eager for the treat:
So very young they were, they still preferred their water neat.
And this was just as well, considering whom they went to meet.

Four other voters followed them and yet another four,
And thick and fast they came at last, and more, and more, and more,
All hoping that the editor would guide them safe to shore.

"The time has come" the lawyer said "to treat in many strains
On deeds, red tape, and sealing wax, on councillors and brains;
On why the 'drys' are always wet, on reeves and mental sprains."

The lawyer and the doctor talked on a mile or so,
Until they split upon a hair, as lawyers sometimes do,
While all the little voters stood and giggled in a row.

"A lump of dough" the lawyer said "is what we chiefly need;
And promissory notes besides are very good indeed;
Now if you're ready, voters dear, the treasury we'll feed."

"But not on us," the voters cried, turning to sudden fright,
"After such liberal views as yours you couldn't think it quite
Compatible with playing fair, to make us all go WHITE."

"'Twould be a shame," the lawyer said, "to play you such a trick,
But I know your massive intellects will grasp my reasons quick."
The editor said nothing but "Don't lay it on too thick."

"Come vote for us," the lawyer said, "I earnestly advise."
With beck and smile he sorted out votes of the largest size,
Holding his Saturday morning "rag" before his gleaming eyes.

"O voters," said the editor, "I've had a pleasant run,
Let's count the other fellow's votes." But answer came there none.
And this was scarcely odd because he'd snapped up every one.

"Yes," said Uncle Eben, just returned from a trip to California," we experienced one pretty severe earthquake,—but I must say I rather enjoyed it. It was the first thing that happened since Polly and I married that she didn't think I was to blame for."

Naramata News

Current Events of Town and District

The adjourned annual meeting of the Naramata Women's Institute was held at the Unity Club on Tuesday, December 11th. Officers for the ensuing year were elected as follows: President, Mrs. M. B. Smith; Vice-President, Mrs Mallory; Sec.-Treas., Mrs. T. Kenyon; Board of Directors, Mrs. Hughes, Mrs. Nuttall, Mrs. Languedoc. A meeting of the Executive was held later and plans formulated for the work of the year. Interesting addresses are promised at the regular meetings, the first of these to be given at the February meeting by Mrs. Amaron on "Home Influences." Committees were appointed to deal with programmes, social activities, and membership, the conveners of these respectively being Mrs. Green, Mrs. F. Rounds, and Mrs. Myers. Every indication points to an active and helpful year for the members of the Institute.

Mr. Geo. Routh, who has been spending some time in Vernon with his brother, Major Routh, has returned to Naramata, and is at present staying at the Syndica. He plans to build on his fruit lot shortly.

What might have been a serious accident occurred at the school last week, when one of the adventurous spirits of the school took Mr. Stuart Allen's car for a spin. Losing control of the car, he ran into one of the smaller boys, Walter Brodie, injuring him. however, but slightly. The injured boy is now almost fully recovered.

Miss Mary Rushberry returned from an extended visit to the Coast on Wednesday morning of this week.

Mr. Len. Smith of Naramata, who is an expert upholsterer, has been in Summerland for the past few days, where he did some very fine work in upholstering for Mr. W. J. Robinson.

Mr. Wolstencroft spent Tuesday in Penticton on business.

Mr. and Mrs. Russell and family are leaving early next month for England, where they intend living for some time.

Improvements and extensions to their building on First Street are being planned by the Naramata Supply Company. Lumber has been ordered for the building of an addition 28 feet on First Street by 36 feet in length. The Post Office will occupy the front part of this addition, while the Okanagan Securities Company and Real Estate office will occupy the rear. Mr. Dan McKay has the contract for the building.

Mr. F. W. Rolt of Naramata is spending a holiday of some months at the Coast in Vancouver and Victoria.

Mrs. Gray and her daughter, of Summerland are visiting Mrs. Myers for a few days.

Basketball teams from Penticton played with the local teams in the Pavilion here last Thursday. Naramata girls won by a score of 27 to 6, while the boys lost by a score of 11 to 20. The local team is looking forward to a visit from Vernon in the near future.

Mr. and Mrs. C. C. Aikins are leaving for the Coast on Monday, to be absent a few days.

Congratulations are extended to Mr. and Mrs. Len. Robinson of the Syndica House, to whom a baby girl was born at the Summerland Hospital last week.

A number of the residents of the district have recently formed a badminton club, which will play in the Naramata Hall above the Supply store. The hall has been put in shape this week, courts being marked out, a net erected, and a stove put up for the comfort of the players on cold days.

Increasing growth and activity in the district is evidenced by the proposal to form a Board of Trade in Naramata. An initial meeting will be held in the rotunda of the Naramata Hotel with this object in view. It is hoped by means of such an organization to exert a greater influence toward procuring better transportation facilities and wharf improvements; and to co-operate with the municipalities of South Okanagan in procuring industrial advantages for the district.

"Tell me," said the solicitor for the prosecution, "were you present at the inception of the altercation?"

"No, sir.' replied the witness, "but I was there when the fight started."
—London Tit-Bits.

Peachland Doings

A Weekly Chronicle Furnished By Our Local Representative.

W. R. Bell, Kamloops, Provincial Hogg Inspector, paid an official visit to town on Wednesday.

After a week or so in town with relatives, Mr. and Mrs. Mansfield left on Thursday morning for their home in Alberta.

Mr. and Mrs. Helmer were visitors in town last week, having motored up from Summerland on Thursday, and returned the same afternoon.

Provincial Constable Graham of Kelowna spent a portion of Thursday in town receiving applications for auto licenses. The Council Chamber, the scene of action, was a busy place. as the majority of car owners took advantage of the opportunity afforded.

Mrs. C. Aitkens with her little grandson left for Kelowna on Friday to remain for a short time with her daughter Mrs. Lupton, who was about to leave the Hospital for her home.

Mr. and Hrs. Evans were visitors to Vernon last Friday, returning Saturday evening.

Mr. Geo. Robinson and Mr. H. E. McCall motored to Summerland on Friday, returning the same day.

Mrs. Tewart, Mrs, Cutbill and daughter Dianna, were visitors to Kelowna on Saturday.

Mr. and Mrs.. McGregor with Mr. and Mrs. Drake and family motored to Penticton on Friday, returning the same evening.

Miss Elsie Law spent Saturday visiting in Kelowna.

Mrs. Eph. Brinson arrived on Saturday morning to again assist with the care of Mrs. Brinson Sr. We are pleased to report that the latter is improving and gaining strength slowly.

Mr. Kenneth Hogg of Summerland paid town a visit on Saturday last, motoring up for the Municipal Elections.

Miss Offerhaus of Armstrong spent the week-end at the home of Mr. and Mrs. B. F. Gummow, leaving Monday night to continue to Vancouver.

After a short time in hospital in Vernon Mrs. J. Winger returned on Saturday evening. Although able to be about she is quite poorly.

After a pleasant week in Peachland Mrs. Burkett left on Saturday evening's boat for Summerland to visit her sister Mrs. Helmer before returning to the Coast.

The Municipal Elecions were held on Saturday last, with the following results: Ward 3 returned Coun. G. Lang, and Ward 4 paid the same compliment to Coun. Powell. It is apparent that the majority of the electorate appreciate the efforts put forth by the 1920 Council, when they return them to office for another year. One often hears it said that these public offices are thankless jobs, but while there are bound to be criticisms and sometimes even kicks, it should be gratifying to the old Council to realize that their efforts in connection with administration have been thus rewarded. The referendum to abolish the ward system was defeated with a majority of 14 votes.

At the Baptist Sunday School on Sunday quite an interesting feature was added to the service in the form of a Golden Text reciting contest. One class was called on to recite the Golden Texts for the last half of 1920, and a smaller class to recite the last quarter. The actual text was all that was called for, but one boy gave with each text the date of each lesson and another boy gave chapter and verse with each text for the six months without a mistake. A little girl of the smaller class, Margaret Harrington, recited the Golden Texts for the whole year, and did it surprisingly well. A contest reciting verses that have little or no connection with each other is much harder than to recite the same number of verses from one chapter or otherwise connected with each other, but all the contestants did surprisingly well. The results of the contest have not been given out yet by the judges.

After a very pleasant holiday at Victoria Mr. and Mrs. A. J. Miller returned on Monday morning.

A report was brought in on Monday by Mr. Townsend that a horse was found dead in their property early that morning. It appears that the horse had been walking up the hill close along the fence, and had fallen over the fence and slid down the hill to where it lay dead when found. It is not known whether it slipped on the snow and overbalanced over the fence. It appears to have been in good shape, a gelding, weighing approximately ten hundred pounds and bright bay in color with a little white ring around one hind foot.

Peachland Council Statutory Meeting

The Statutory meeting of the Council was held on Monday afternoon when the Councillors were duly sworn in to office. The committees were drafted for the year as follows: Irrigation Committee—Couns. Powell and Lang; Finance Committee—Couns. Huston and Powell; Public Utilities—Couns. Lang and Harrington; Roads and Bridges Committee—Couns. Harrington and Huston; Health and Properties Committee—Couns. Harrington and Powell; Municipal Hall Committee—Couns. Lang and Huston.

A letter was read from the Director of War Trophies, offering two machine guns for Peachland in response to the request made by the Council and he stated further that if it was found possible later to furnish a heavy gun they would be pleased to comply with the request.

The matter of street lights from Keatings to Trepanier was discussed and it was decided to have same attended to. The Health and Properties Committee, under which committee the cemetery property comes, was directed to look over the cemetery with a view to estimating the cost of a permanent fence and tool house for the same, and to report to the Council. It will be remembered by the readers of these columns that the Women's Institute appointed a committee to wait on the old Council re. this matter as they were contemplating offering some assistance along the line of improvements at the cemetery. We hope to have further details on this matter as arrangments are developed.

The Municipal Hall Committee is to meet on Saturday to set a schedule of charges for the Hall for renting purposes.

Temper is a good thing to have, but a bad thing to lose.

POUND NOTICE

IMPOUNDED—One Holstein heifer, rising two years old, black body, white forehead, white legs, tail partly white, white on croup, indistinct brand on right flank. If not claimed will be sold on Thursday, January 27th, 1921, at 2 p.m.

Dated at West Summerland, January 14th, 1921.

JOHN DALE,
Municipal Poundkeeper.

ALBERT J. LOTHIAN,
ARCHITECT

Naramata: Office of J. M. Robinson.
Summerland: By Appointment.

Summerland Automobile and Good Roads Association

The
Annual General Meeting

of the above association will be held in the

PARISH HALL

on

MONDAY, January 24th, 1921, at 8 p.m.

A full attendance is urgently requested.

O. F. ZIMMERMAN,
Secretary

Summerland Hospital Society

The Annual Meeting

of the Society will be held in the

PARISH HALL at 3 p.m.

on THURSDAY, January 27, 1921

To receive the Reports and Accounts of the Board of Directors for the expired year; to appoint three members to the Board of Directors, and Auditor for the coming year; and generally to take into consideration the position and prospects of the Society.

BY-LAW III.—Membership. Subscribers of One Dollar and upward shall be considered as members for the current year in which such subscription was made. Each subscriber shall be entitled to one vote. Anyone who shall at any time have given Fifty Dollars shall be a Life Member.

THOS. H. RILEY, Secy.

24,25

DISTRICT "G"

Farmers' Institute Convention

will be held on

WEDNESDAY EVENING, January 26th, 1921

in the

PARISH HALL, Summerland, B.C.

Business—

1.—To Consider Report from the Member of the Advisory Board for District "G."

2.—Receive Resolutions from the Institutes of District "G."

It is particularly desired that this meeting should be well attended as there are many matters of great importance to be discussed.

JNO. TAIT,
Sec'y. Farmers' Institute

BULK TEA
Very Best For
43c. lb.
Saturday and Monday

Saturday and Monday
at the

SHELLED WALNUTS
per lb.
54c.
Saturday and Monday

GROCERTERIA

Compare Prices with what you have been paying before "The Grocerteria" opened.
Give your business to the Store that forced the Prices Down.

Laundry Soap, 4 Cakes for	.22	Pacific Milk, 7 tins for	$1.00
Crisco, per tin	.34	Vinegar, per bottle	.24
Salmon, pink, per tin	.07	Shredded Wheat, pkg.	.18
Empress Pepper, per tin	.12	Cornflakes, pkg.	.12
		Pearl and Pot Barley, per lb.	.09

Lard, 3's per Pail - - - $1.00

Climax Jam, 4 lbs. for - - $1.00

Selling for Cash enables us to give you the very best of Prices. Putting on some Specials and making it up on other Goods is **NOT OUR POLICY.**

— OUR MOTTO —
Small Profits and Quick Turn Over on All Groceries.

A Trial Order Will Convince You.

We Pay Cash For Eggs and Butter.

Summerland Grocerteria

PEACHLAND RATEPAYERS IN SESSION

Annual Statement Shews Financial Improvement

Mr Crehan Speaks on Taxation and Scores Present System as Inequitable

The annual ratepayers' meeting was held on Friday evening, Jaunary 7th, with a good representation of the ratepayers present. Reeve R. J. Hogg was in the chair with Clerk W. M. Dryden at the table. The financial statement was read by the Clerk and apology made for there being no printed statements as usual to be handed to the ratepayers; due to circumstances over which the Council had no control. They will, however, be forthcoming at the earliest date possible. The Clerk reported that during the year eleven regular and thirteen special meetings had been held, with a good average attendance of the members of the Council. It will be interesting to note the following comment of the Auditors: "The financial position of the Corporation is steadily improving and while the state of the sinking fund is somewhat improved, you will note that the arrears of taxes are not large enough to meet the sinking fund liability, and this fact should have the consideration of the incoming council. Your Municipal Clerk has well looked after your affairs during the period under review."

Mr. G. Lang, chairman of the light and water committee, pointed that the receipts for the year were in advance of the previous year, due to the increased rate on the lights, and that the deficit shown was due to the work of resetting, which had been found necessary, and also to the cost of new extension lines built during the term. The question of lights brought some questions as to why meters had been purchased, and as to who had authorized their purchase. The Reeve explained that the purchase of the meters had been recommended by the electrician, and urged by the Provincial Commissioner.

Mr. Huston, chairman of the roads committee explained that the expenditure of more funds than had been appropriated for this part of the work was due to the very heavy costs in connection with the big slide near Deep Creek.

Mr. Powell, as chairman of the Board of Health, reported that as usual Peachland being such a healthy place, there was little to be done by that committee.

There was further discussion on roadwork, and the meter question. Before the close of this portion of the meeting a resolution was passed asking the incoming Reeve and Council to arrange for a meeting for the purpose of appointing a committee or committees to deal with the irrigation question as assistant to the Council.

As had been auuounced, Mr. Crehan, of Crehan, Mouat, & Co., was present to speak on taxation, and the meeting was thrown open at this point for his address. His text, which he referred to several times during the discourse was "The greatest good for the greatest number." He said that when people put men in office they should pledge them their support. He also said, "Do not use destructive but constructive criticism." Before criticising, a person should equip himself with all the knowledge in connection with the question dealt with, so that he can criticise intelligently. Rome 3,500 years ago formed the first real municipal or community government. The first public utility of note was about this time. Seven hundred years ago London started its lighting system, another utility for the common good. Mr. Crehan states emphatically that our present system of taxation is inequitable. He mentioned our High School as proof of this point. He thinks there is not enough practical up-to-the-minute education in the schools and universities. The system of taxation being worked out in connection with the irrigation in this valley is the only taxation we have at present that the speaker has sympathy for. He is decidedly opposed to the present method of taxation in that the foreign element in a great many cases is drawing big pay and is not called on to contribute to the taxes. They get their money and send it elsewhere, which he claims is further proof of inequitable taxation, and in order to have equitable taxation they should have to pay according to their incomes. With the system of taxation which he would endorse there would be a certain unit of taxation in each and every locality, set according to the needs of such locality. For instance if in a town where fifty or sixty foot lots were the frontage he would set a unit per lot based on a certain class on value of building and let that be the unit of taxation for all such holdings whether occupied or not. If the owner increased the building beyond the unit he should pay the proper proportion of such addition. In taxing vacant properties the same as those built on it would in a large measure do away with a deal of land speculation. He emphasized again that all foreigners should be taxed.

Speaking of roads Mr. Crehan says he considers everyone who uses a road in any measure should in some way or other pay his rightful share of the upkeep of such road. There is too much machinery about tax collections. Municipal clerks could in many cases more cheaply and efficiently collect certain taxes than it is done by the present methods. Of course there are taxes such as motor licenses which would be better collected into one common pot. In summing up the speaker said that we must endeavor to work out a sane educational policy and in all matters the people should get together and work together. He emphasized the fact that it is as much the duty of each and every individual to carefully consider the affairs of our country or community as it is the duty of the government official or the municipal member. Mr. Crehan paid Peachland a compliment at the close of his address by stating that it is one of the most peaceful communities in the province, with less spent for the administration of justice than other municipalities coming under his audit. He also paid our Municipal Clerk a high tribute of praise, assuring the ratepayers of Peachland that they were fortunate in having such an efficient clerk to assist in the affairs of the Municipality.

A hearty vote of thanks was tendered the speaker for his coming to Peachland and favoring the ratepayers with the able address which was so enjoyed by all present.

Mre. M. N. Morrison and son Douglas returned Wednesday evening after a short visit up the lake.

Mr. and Mrs. Mansfield are here from the prairie because of the illness of Mrs. Mansfield's mother, Mrs. Brinson Sr. Mrs. Eph. Brinson, who had been in attendance, returned to Penticton Weduesday evening.

Mr. and Mrs. J. McKinnon recently moved up to spend a month on so on their property on Powers Creek, where Mr. McKinnon is having a piece of ground cleared ready for breaking and planting.

A quiet and pretty wedding was solemnized at the home of Mr. and Mrs. John McLaughlin on Thursday, January 6th, when their eldest son Thomas and Miss Freda Broscomb were united in marriage. The ceremony was conducted by the Rev. C. D. Clarke, only the immediate relatives of the bride and groom being present. The bride was given away by her brother-in-law, Mr. F. Topham, but they both were otherwise unattended. The young couple left on the evening boat to enjoy their honeymoon in coast cities, including Bellingham. Quite an exciting time was experienced at the wharf on their departure, when they were given a hearty send off. On their return the young couple will reside in Peachland.

A dance was held in the Orange Hall on Friday evening, but was not very largely attended, there being an important meeting in town the same evening.

While visiting the district Mr. Town paid Westbank a short visit on Saturday last, returning the same evening.

Mr. Cuthill was a visitor to Kelowna on Saturday last to bring back his auto truck which had been undergoing repair.

Mr. and Mrs. Kincaid of Kelowna spent the past week-end at the home of Mr. and Mrs. A. D. Ferguson.

Mrs. Burkett of Vancouver arrived on Saturday to spend a week's visit in Peachland. She is a guest at the Edgewater Inn

Mrs G Hanson returned home on Saturday evening last after a week spent in Kelowna

Mr Albert A West of Ruthilda, Sask., has purchased lots 8 and 15, comprising seven acres of land from Mr. N. S. Davidson. There are four acres of bearing orchard principally McIntosh apples. This is a good property and nicely situated and we wish Mr. West every success as a fruit grower. Mr. West is occupying one of Mr. Davidson's cottages near the lake until he gets a home built for himself

Cecil Brown was a passenger south on Saturday evening returning on the Monday morning boat.

Miss Myrtle Keating returned on Monday morning after a pleasant visit spent with friends in Penticton.

Charlie Morrison came home on Monday marning last from Vancouver, where he has been for some time. He left again on Tuesday evening.

Mr. A. Town left on Monday evening to return to Vancouver after a week or so spent in the district.

Mrs. Sanberg was a passenger south on Monday evening to visit in Penticton for a short time.

Capt. Higgins and V. Winger returned home on Monday evening after a short visit up the lake

Mrs. E. Howell left on Tuesday evening's boat for Vancouver, where she expects to visit for a time.

Mr. Geo. McBean left last week to visit his old home town, Roblin, Man. and then on to Winnipeg for a portion of the winter.

Monday last was nomination day in Peachland. The following is the result: Reeve R. J. Hogg returned to office by acclamation, as also was Coun. R. H. Huston for Ward 1. Mr. R. H. Harrington was the sole nominee for Ward 2. For Ward 3 there were two nominations, being the former member, Mr. Grant Lang, and Major R. G. Hardisty. There were also two nominations for Ward 4, being former member Thos. Powell, and Mr. John McLaughlin. Mr. J. Michael was nominated and elected to fill the unexpired term of school trustee left vacant by the non-residence of Miss M. Smith. Mr. F. Topham was nomminated and elected to fill the vacancy on the Police Commission by the expiring term of H. E. McCall.

The stockbreeders held their annual meeting on Saturday evening last in the Council Chambers with general routine business on the table and election of officers. The election resulted as follows: Mr. A. D. Ferguson, president; Major R. G. Hardisty, vice-president; Dr. Buchanan, secretary; with Mr. Harrington, Mr. E. F. Smith, Mr. J. Wright and Mr. E. Taylor as directors. It was decided at this meeting to ask the Government for a change of bull at the expiration of the term this spring.

SAUSAGES
made by ourselves
On our own Premises

Fresh, Wholesome and Tasty

Nothing but good fresh meats, spices, etc., are used in the making of our popular sausages and sausage meats. Sold in bulk if preferred. Try it.

DOWNTON & WHITE TELEPHONE 35

READ'S GARAGE
Authorized Ford Service Station

REPAIRS TO ALL MAKES OF CARS

Tires Gasoline Oils Accessories
Weed Chains---All Sizes in Stock

ANNUAL STOCKTAKING

During January we will have many Bargains to offer in

DRY GOODS
and
MEN'S FURNISHINGS

Do Not Miss This Opportunity

Summerland Supply Coy., Ltd.
Shaughnessy Avenue
Phone 43 Phone 43

BNILDING

Architectural Designs

Specifications Prepared

ALL YOUR REQUIREMENTS DEALT WITH IN A PRACTICAL WAY.

H. W. HARVEY
BUILDING CONTRACTOR
Phone 4. West Summerland

PEMBERTON & SON
PENTICTON, B.C.

Farms, Real Estate, Insurance, Financial Agents.

We have a complete list of farms for sale in every district in this province. Also cattle ranches, city and town property, including business blocks and sites.

List your properties with us for quick action. Offices also at Vancouver, Victoria, Cloverdale, Chilliwack, Mission, Abbotsford and Kelowna.

All classes of Insurance.

PEMBERTON & SON
Chas. H. Cordy, Mgr.
Phone 156.

C. E. BELL
PAINTING AND DECORATING
Work taken by contract or day.
Shaughnessy Avenue
Summerland

WANTED
To trade City Property giving a return of $720 a year for a Bearing Orchard.

For particulars see
W. J. ROBINSON
Notary Public, Real Est. & Insurance

When in Vancouver put up at
Hotel Dunsmuir
Vancouver's Newest and most complete Hotel
250 ROOMS — 100 with Private Baths.
EUROPEAN PLAN $1.50 per day up
Electric Auto Bus Meets all Boats and Trains free.
Cor. Dunsmuir and Richards Sts.

No contract is too small or none too large for
J. A. DARKE
Builder and Contractor
All kinds of Building Work done.
Estimates given.

New Floor Coverings

We have just received a shipment of Linoleums and Oilcloths in Latest Patterns, which we are selling at Lowest Prices.

Linoleums 2 Yds. Wide,
3 Patterns from which to choose.
$1.50 square yard

Floor Oil Cloths
2 Yds. Wide, in 2 Patterns.
$1.00 square yard

A. B. ELLIOTT
"THE MAN WHO SAVES YOU $ $ $"
—TWO STORES—
SUMMERLAND WEST SUMMERLAND

Hotel Summerland
Tourist and Commercial Headquarters

This Hotel is now equipped with an up-to-date steam heating plant, with heat in every room.

Afternoon Tea from 3.30 to 4.30 p.m.
SPECIAL SUNDAY DINNER
5.30 to 7 p.m.

Hotel Summerland, C. B. McCallum, Mgr.

Motor Service
If You Want To Go Anywhere Any time, Call On Us.
We have added a Motor Car to our equipment, and are always at your service. Rates moderate.
Car meets all Eastbound Trains at K.V.R. Station, W. Summerland.
PHONES { Garage - - - 41. Residence - - 951.
Pioneer Livery Stables
R. H. ENGLISH, Proprietor.

DOES YOUR CAR
GRUNTLE
? IF SO BRING IT TO ?
NED BENTLEY
THE AUTOMOBILE DOCTOR
WEST SUMMERLAND

HOTEL SYNDICA
NARAMATA, B.C.
New open to accommodate regular and transient guests.
For rates and information apply to
MRS. I. H. JONES
Proprietress

HOME-SEEKERS OR INVESTORS WOULD DO WELL TO CONSULT F. D. COOPER REAL ESTATE BROKER PEACH ORCHARD SUMMERLAND

.. The Winding Trail ..

State Control

I have read with much interest the letter of "Socialist" in last week's issue, and wish to offer a few remarks on its contents. I do so with the more pleasure because, as I have previously indicated, this correspondentt is at all times reasonable in discussion, and extends to others the same courtesy he is entitled to expect for himself.

I do not remember overlooking "Socialist's" last communication, and am under the impression that I replied to same. In this article I must be brief, as I think the subject has been considerably aired in The Review lately. Concerning the account of the William Lane experiment recently reproduced from a Toronto paper, I will only point out that it was admittedly a community scheme, based on a desire to escape from capitalistic domination—that it was admittedly a failure, and that, according to independent testimony, its members began to thrive when the settlement returned to normal conditions. It must also be admitted that there have been, and are now, many similar schemes dreamed of and advocated by persons who certainly call themselves Socialists, whether they are entitled to do so or not. It is the existence of these chimerical ideas, together with the teachings of Red flag and O.B.U. doctrines, which do so much to irritate and antagonize public sentiment. The Socialism which has for its object more state control of public utilities, and is content to advance that object by legitimate means, is not necessarily discredited or looked upon with suspicion. It is the occasional lawlessness, and the flouting of established methods, such as the ballot, which breed indignation. It is idle to talk of the rule of a "capitalistic press," and the domination of the "big interests." Neither of these more or less imaginary powers can prevent the people from voting as they choose, and a people who can elect their own leaders can in time obtain any reforms which public opinion demands.

With regard to the main question of State control of public utilities, readers of The Winding Trail are well aware that I have never written one word against such. As a matter of fact I am in favor of a considerable extension of government ownership, but the instance of the Post Office is not convincing. The handling of a nation's correspondence is necessarily a national matter, much as the coining of money. And the citing of the Experimental Farm is altogether beside the mark. Such institutions are educational centres, and are not run as commercial undertakings. The experiences of State ownership in more than one country lately have not been encouraging, even in railway matters, which would seem to be peculiarly adapted for such a condition; yet it is probable that such control will come in time. In this country it is being fairly tried out, and no Socialist has need to complain on that score.

"Socialist" complains that his creed has little opportunity to state its case in the press because the latter is owned by the class it proposes to abolish. In passing I may point out that the printing of his long letter in this paper is a direct proof to the contrary. The Canadian press is always open to communications of public interest from any source. But the responsible portion of the press very properly draws the line at open teachings of sedition, lawlessness, and the many crazy cults which float in the air at times like microbes of disease. Unfortunately the term Socialism has somehow got badly mixed up with some of these offensive features, many persons calling themselves Socialists preaching plain red rebellion and destruction. There is far too much talk of Holy Russia as a pioneer in Socialism, the real fact being that the world knows but little of actual conditions in Russia, and still less of the eventual outcome. What the world does know, however, is that Russia was never at any time a reliable friend or ally, nor yet an open and chivalrous enemy. English speaking people do not need to look on Russia as an example to copy. Let moderate, sane, and reasonable Socialists dissociate themselves from O.B.U., I.W.W., communism and kindred red flag teachings, and throw in their influence with that vast majoritty who are always striving to better existing conditions, and they will find welcome where now they seem to see antagonism only.

AUTOLYCUS.

WHY AND BECAUSE

Why do we use the expression "apple pie order" when we mean that things are exactly in their right place?

Because every Saturday a certain Puritan dame, Hepzibah Merton, made a practice of baking two or three dozen apple pies which were to last her family through the week. She placed them on the shelves in her pantry, labeling each according to the day of the week on which it was to be used, and the pantry, thus arranged, was said to be in apple pie order.

Why is an unmarried woman called a spinster?

Because women were prohibited from marrying in olden days until they had spun a full set of bed furnishings and thus, until their marriage, they spent much time at the spinning wheel and were, therefore, "spinsters."

Why do clergymen habitually wear black?

Because when Martin Luther, in 1524, laid aside the habit of a monk and adopted the style of dress prevailing at the time, the Elector of Saxony used to send to him from time to time pieces of black cloth, that color then being fashionable at the Court. Luther's disciples thought because he wore black it became them to do so, and thus it came about that the clergy generally grew to regard it as the only propor color for them to wear.

Why is a woman's allowance called pin money?

Because at the beginning of the fifteenth century pins were considered a very acceptable present by women, who up to that time had used wooden skewers. Sometimes money was given with or instead of pins, and was called "pin money."

Why do we say, "Mind your p's and q's?"

Because in ancient times behind the door of each alehouse there hung a slate, on which was written P. which stood for pint, and Q, which stood for quart. A number was placed opposite each customer's name, according to the amount he imbibed. He was not expected to pay until Saturday night, when he had to "mind his p's and q's."—Dearborn Independent.

"Now, ma'am," cried the cross-examining lawyer, "was the defendant's air, when he made the alleged promise to marry you, perfectly serious, or was it, on the contrary, jocular and full of levity?"

"It was all ruffled," replied the plaintiff, "with him a-runnin' of 'is 'ands through it."—Passing Show.

J. E. PHINNEY
LICENSED AUCTIONEER
Summerland - Penticton

Synopsis of Land Act Amendments

Minimum price of first-class land reduced to $5 an acre; second-class to $2.50 an acre.

Pre-emption now confined to surveyed lands only.

Records will be granted covering only land suitable for agricultural purposes and which is non-timber land.

Partnership pre-emptions abolished but parties of not more than four may arrange for adjacent pre-emptions with joint residence, but each making necessary improvements on respective claims.

Pre-emptors must occupy claims for five years and make improvements to value of $10 per acre, including clearing and cultivation of at least 5 acres before receiving Crown Grant.

Where pre-emptor in occupation not less than 3 years, and has made proportionate improvements, he may, because of ill-health, or other cause, be granted intermediate certificate of improvement and transfer his claim.

Records without permanent residence may be issued, provided applicant makes improvements to extent of $300 per annum and records same each year. Failure to make improvements or record same will operate as forfeiture. Title cannot be obtained in less than 5 years, and improvements of $10 per acre, including 5 acres cleared and cultivated, and residence of at least 2 years are required.

Pre-emptor holding Crown grant may record another pre-emption, if he requires land in conjunction with his farm, without actual occupation, provided statutory improvements made and residence maintained on Crown granted land.

Unsurveyed areas, not exceeding 20 acres, may be leased as homesites; title to be obtained after fulfilling residential and improvement conditions.

For grazing and industrial purposes areas exceeding 640 acres may be leased by one person or company.

Mill, factory or industrial sites on timber land not exceeding 40 acres may be purchased; conditions include payment of stumpage.

Natural hay meadows inaccessible by existing roads may be purchased conditional upon construction of a road to them. Rebate of one-half of cost of road, not exceeding half of purchase price, is made.

PRE-EMPTORS' FREE GRANTS ACT

The scope of this Act is enlarged to include all persons joining and serving with His Majesty's Forces. The time within which the heirs or devisees of a deceased pre-emptor may apply for title under this Act is extended from for one year from the death of such person, as formerly, until one year after the conclusion of the late war. This privilege is also made retroactive.

No fees relating to pre-emptions are due or payable by soldiers on pre-emptions recorded after June 26, 1918. Taxes are remitted for 5 years.

Provision for return of moneys accrued, due and been paid since August 4, 1914, on account of payments, fees or taxes on soldiers' pre-emptions.

Interest on agreements to purchase town or city lots held by members of Allied Forces, or dependents, acquired direct or indirect, remitted from enlistment to March 31, 1920.

SUB-PURCHASERS OF CROWN LANDS

Provision made for issuance of Crown grants to sub-purchasers of Crown Lands, acquiring rights from purchasers who failed to complete purchase, involving forfeiture, on fulfillment of conditions of purchase, interest and taxes. Where sub-purchasers do not claim whole or original parcel, purchase price due and taxes may be distributed proportionately over whole area. Applications must be made by May 1, 1920.

GRAZING

Grazing Act, 1919, for systematic development of livestock industry provides for grazing districts and range administration under Commissioner. Annual grazing permits issued based on numbers ranged; priority for established owners. Stock owners may form associations for range management. Free, or partially free, permits for settlers, campers or travellers, up to ten head.

W. MACK
PAINTING
PAPERHANGING
GRAINING
KALSOMINING
P.O. Box 101 Summerland

LUMBER!
Dimension Lumber
and
Finishing Material
of all kinds.
Sashes and Doors
BUILDING AND TAR PAPER
READY ROOFING AND SHINGLES.
DOOR AND WINDOW FRAMES SUPPLIED TO ORDER
H. W. HARVEY
Dealer in Lumber
Phone 4. West Summerland

REVIEW WANT ADS
Bring Results—3 Cents a Word

Special Sale of
Fancy Chocolates
To Clear For STOCK-TAKING
20 per cent. Discount on all Lines,
Moir's
Liggett's
Neilson's, Etc.
Summerland Drug Company
Established 1904
Summerland Phone 17 | West Summerland Phone 11

Telephone Directory
Subscribers will please make the following changes in their Directories:
Change
Wilson, Clark, to - - - 517
New Phones
Banks, Miss - - - - 632
Windeler, Dr., Residence - 1051
" " Office - - 253
Summerland Telephone ompany
Limited

YOU'VE BEEN WAITING FOR THIS!!
Prices of Plumbing Goods have taken a tumble and bumped the bottom. They will not stay at present low prices very long, so we would strongly advise that you see us now on the plumbing work you need.

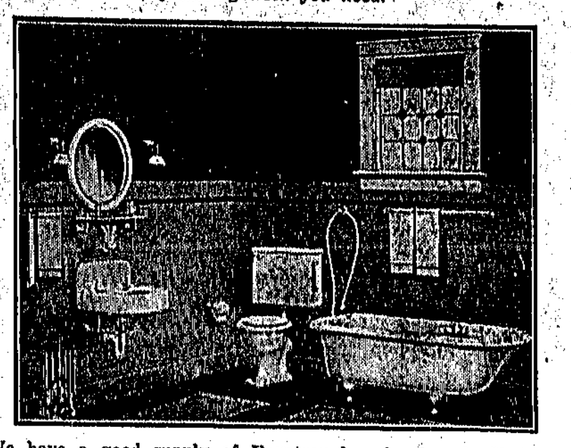

We have a good supply of Eavstrough on hand, and will cheerfully give estimate on any job.
W. W. BORTON,
PHONE 122.

PATTERSON, CHANDLER & STEPHEN LTD.
Corner 16th Ave. & Main St.
VANCOUVER, B.C.
Write For Designs.

CONTINUING THE BIG
CLEARANCE SALE
at MILNE'S Store
A Great Slaughter of Prices in all Lines of
DRY GOODS and CLOTHING, including Dress Goods, Silks, Underwear, Laces, Linen Tablecloths, Towels and Towelling, Cottons, Prints, Ginghams, Silk Stockings, Ribbons, Etc.
25 Per Cent. Cash Discount during this Bargain Sale
Here is an opportunity for the women of Summerland and vicinity to get their winter's requirements at lowest prices. Remember, too, there is no luxury tax on any of these lines.
A. MILNE, Ladies Emporium
Shaughnessy Avenue Opposite Hospital

McLaughlin
and
Chevrolet Cars
Book Your Order NOW For Spring Delivery
SUMMERLAND GARAGE
B. L. Hatfield
Proprietor

DEVITT'S MEATS
Give Satisfaction
Give us the opportunity and we will prove this statement
DEVITT'S MEAT MARKET
Store Closed Mondays Phone 14

Patsy—Mom, won't yer gimme candy now?

Mrs. Casey—Didn't Oi tell ye Oi wouldn't give ye anny at all if ye didn't kape still?

Yes'm, but—

Well, the longer ye kape still the sooner ye'll get it.

LAKESIDE CHURCH
Summerland

Farewell Sermon

By

REV. C. BAKER,

SUNDAY AT 7 P.M.
Special Music by Quartette:
Miss Snider, Mrs. Baker,
Rev. C. Baker and Mr. Beavis.
Other Meetings at Usual Hours.
EVERYBODY WELCOME.

SUMMERLAND
BAPTIST CHURCH

Sunday, 10.30 a.m., Subject—"Christ's Mission Among Men"
7.30 p.m., Subject—"Life's Hard Road"
Speaker—Rev. Jas. Dunlop
Y.P.S., Monday, 7.45 p.m.
Prayer Meeting, Wed., 7.30 p.m.
Strangers cordially invited.

The RIALTO

JANUARY 22nd—
Rex Beach
—in—
"The Crimson Gardenia."
Chester Outing Christie Comedy

JANUARY 29th—
W. Reid
in
"Alias Mike Moran"
Chester Outing Christie Comedy

COMING—Kismet, The Soul of Youth, The Law of the Yukon, and The Great Redeemer.

Empress

Super Specials

FRI. & SAT. JAN. 21 & 22—
WALLACE REID
in
What's Your Hurry?
Get out of the way! The Dam's Bursting, and I am going to stop it. See the Thrilling Motor Race
Comedy and Pathe Review.

MON. & TUES., JAN. 24 & 25—
EXTRA SPECIAL
EVANGELINE.
The Picturization of Longfellow's Immortal Poem.
Critics are unanimous in pronouncing it one of the most beautiful picture plays ever shown.
Comedy and Pathe Review.
Empress Orchestra. One Show, 8K.
25c. and 50c.

WED. & THURS., JAN. 26 & 27—
NORMA TALMAGE
in
The Branded Woman.
Your Favorite Star in one of the most widely read novels, picturized into one of the best dramas of the Silent Stage.
Christie Comedy:
"There Goes The Groom."

COMING:
Officer 666 ..... Tom Moore
What Women Love ..... Annette Kellerman
Humoresque Special
Feb. 14—Dumbells.

G. M. LOOMER
Builder and Contractor.
ESTIMATES GIVEN.
Jobbing Promptly Attended To.
WEST SUMMERLAND.
23-26p

Dr. C. J. COULTAS
DENTIST
Office Hours:
9.30 a.m. to 5 p.m.
Saturday: 9 to 12 a.m.
WEST SUMMERLAND
Johnston Bldg. Phone 255

Coming Events

Notices under this heading are inserted at 3 cents a word. Each repeat, 2 cents a word; minimum charge, 50 cents. Contract rates on application.

Do not neglect to attend the annual meeting of the Automobile and Good Roads Association in the Parish Hall on Monday evening at 8 o'clock. C

The Penticton Basketball Team will meet the local players at the Gym. to-morrow (Saturday) evening at 7.15. A good match is expected. C

SUMMARY OF MOST IMPORTANT COVER CROPS IN THE OKANAGAN.

By R. H. Helmer,
Superintendent Experimental Farm, Summerland

The question of cover crops in orchard practice is a very live one among fruit growers in the Okanagan. Cover crops are divided into two classes' viz., those that supply humus only and those that supply humus plus nitrogen. The most important of the first are fall rye and wheat, buckwheat and rape. The advantage of these crops is they grow readily without much soil preparation. Buckwheat and rape are seeded in August or September and allowed to remain on the land all winter. These crops supply humus quickly under adverse conditions and put heart in it to grow legumes that will supply an abundance of nitrogen. The most important point to remember in using rye and wheat is that they must be turned under whilst quite green; not allowed to head and become straw. In soils that bake and pack badly we have found that one or two crops ploughed under have made the difference between success and failure in establishing alfalfa, clover, vetches. This brings us to the crops that supply nitrogen to the soil. Humus and nitrogen are the controlling factors in soil fertility at the present time. Therefore cover crops that supply both are of most importance to the Valley.

We cannot advise alfalfa indiscriminately as water and depth of soil play a big part in its use, but we can advise that when grown it be used as a mulching crop and not as a hay crop. Do not cut it at all, allow it to rot from year to year on the land, only ploughing irrigation furrows through it each spring. This is by far the cheapest method of orchard practice, but until alfalfa has been proven successful under various conditions we would recommend the use of hairy vetch. We seed in early August or September and allow it to remain all winter and plough in the spring. A great deal of expense of hairy vetch seed can be overcome by allowing a certain amount of the vetch to go to seed. Harvest the seed and disc the land the seed came from to reseed it. This gives the advantage of clean cultivation when water is scarce but is expensive. To cheapen this method the vetch has been allowed to go to seed all over the orchard, and then disced in, and this reseeds the orchard and adds much humus. If a fall seeding of hairy vetch is killed out where picking and and hauling has taken place, reseed to spring vetch. Clover cannot be recommended as a cover crop for orchards. It is a shallow feeder and robs the water from the roots of the trees and unless it is frequently ploughed under tends to bake the soil, and if allowed to rot it smothers the stand, which makes it a very expensive crop.

To make our legumes supply nitrogen to the maximum we must put our soil in good physical condition and by repeated cover cropping or mulching keep it so.

WHO AM I?

I am more powerful than the combined armies of the world.

I am more deadly than bullets and I have wrecked more homes than the mightiest of siege guns.

I steal in Canada alone over $30,000,000 each year.

I spare no one, and find my victims among the rich and poor alike, the young and the old, the strong and the weak; widows and orphans know me.

I massacre thousands upon thousands of wage earners in a year.

I lurk in unseen places and do most of my work silently.

You are warned against me, but you heed not.

I am relentless. I am everywhere; in the home, on the street, in the factory, at railroad crossings, and on the sea.

I bring sickness, degradation and death, and yet few seek to avoid me.

I destroy, crush and maim. I give nothing but take all.

I am your worst enemy.

I AM CARELESSNESS.

Passing Events: Social, Personal, &c.

Mr. John Tait is away at the north end of the Valley giving pruning instruction.

For a real snap in an orchard, see C. A. McWilliams' adv. on page 6 in this issue. 24,25

Mr. J. W. Jones, M.L.A., left last week for Victoria, where he will remain till after the session of the House, which will open shortly.

Mr. and Mrs. J. I. Thompson and family have moved to Vancouver. They have sold their Trout Creek property to Mr. Kennedy, who is coming here from Castor, Alberta.

Word has been received that Miss Kahilau who visited Mrs. F. W. Andrew last fall, was married in Honolulu on December 22nd to Mr. Rupert B. Hunt, formerly of the Strathcona Horse.

Mrs. R. Cartwright fell from a stepladder last week, and broke her collar bone, besides suffering severe bruises. Under the care of Dr. Andrew, the sufferer is progressing nicely towards recovery.

Until further notice the mail for Monday morning's boat will be closed at the Summerland Post Office at 6 p.m. Sunday. After that hour please mail letters in the box at the C.P.R. wharf, provided for that purpose. 25

Mrs. G. M. Ross has returned to Summerland after some months at Glacier, B.C., where Mr. Ross has been stationed by the C.P.R. Mr. Ross is now making Winnipeg his headquarters, but is much of the time on the road between that point and the Coast.

"LOVE'S LABOUR LOST."

The Municipalities of Penticton and Peachland both fell into the trap set for the unwary by a recent change in the date officially set for the holding of the annual statutory meetings. If The Herald report of this week is strictly correct, Penticton made a second break by holding the second meeting yesterday afternoon instead of at 10 a.m. as specified.

EDITORS ELECTED TO COUNCILS

Mr. L. J. Ball, Manager of the Vernon News, and Mr. T. A. Love, Editor of the Grand Forks Gazette, have been elected as Aldermen for 1921 in their repective cities.

LIME QUARRIES IN THE OKANAGAN.

Lime flour for the land, lime sulphur for spraying purposes, and sharp grit for poultry, are now being produced by the quarries located near Armstrong.

THE LOWER THE HIGHER—AN ARITHMETICAL PARADOX.

"Let me have sleeping accommodations on the train to Ottawa," I said to the man at the window, who didn't seem at all concerned whether I took the trip or stayed at home.

"For a single passenger?" he finally said.

"No," I replied, "I'm married but I'm not taking anybody with me. A single shelf will answer."

"Upper or lower?" he asked.

"What's the difference?" I enquired.

"A difference of fifty cents," came the answer.

"Our prices to Ottawa are $2.50 and $3.00."

"You understand of course," exclaimed the agent, "the lower is higher than the upper. The higher price is for the lower berth. If you want it lower you'll have to go higher. We sell the upper lower than the lower. It didn't used to be so, but we found everybody wanted the lower. In other words the higher the fewer."

"Why do they all prefer the lower?" I broke in.

"On account of its convenience," he replied. "Most persons don't like the upper, although it's lower, on account of it being higher, and because when you occupy an upper you have to get up to go to bed, and then get down when you get up. I would advise you to take the lower, although its higher than the upper, for the reason I have stated, that the upper is lower than the lower because it is higher. You can have the lower if you pay higher; but if you are willing to go higher it will be lower."

—Set Square, Toronto.

Mrs. Banks—I always have a little siesta after lunch, and find it so refreshing.

Mrs. Prim—So I've heard, but my husband would never allow a drop of anything like that in the house.

Miss Bertha Bristow and Miss Eva Shields are attending business college in Vancouver.

Mr. D. Dickson of the Municipal staff has returned from a vacation visit to Vancouver.

Mr. and Mrs. G. H. Inglis and her parents, Mr. and Mrs. Ward, returned on Tuesday from a visit to the Coast.

Mr. and Mrs. C. P. Evans have returned after a holiday visit with relatives on the prairies. They are now at the Coast for a few days.

The Treasurer of the Ladies' Hospital Auxiliary gratefully acknowledges receipt of $42.05, being net proceeds of Mr. Baker's lecture on Joan of Arc, and a donation of $5.00 from a friend through Mrs. A. Frazer.

Mr. J. L. Crego has offered a five dollar box of chocolates for the best essay by a high school pupil on "Unemployment, Its Cause and Cure." Essay should consist of at least 1,000 words, and must be in the hands of J. W. S. Logie, secretary of the Labor Party, not later that February 1st. The winner is expected to read essay at the next social evening of the Labor Party early in February.

The meeting of the Forum on Sunday, January 23rd at 3 p.m. will be of particular interest to young people. The subject is "Choosing an Occupation." There will be two addresses, Mrs. D. J. Welsh speaking on "The Young Woman and her Life Work," while Mr. W. C. Kelley will deal more directly with "The Young Man and His Vocation." A special invitation is extended to all young people and parents. Collection. 25

LAWN TENNIS CLUB.

The annual meeting of the Summerland Lawn Tennis Club was held in the Parish Hall on Monday, the 17th inst. In spite of bad weather there was a larger attendance that has been the case for many years, and a keen interest was taken in the proceedings. Although the membership for 1920 was considerably larger than for several years past, it was found that the present low rate of subscription does not cover the increased expenditure and a resolution was passed to raise the subscriptions of playing members in order to put the Club on a sound financial basis. This year's committee was requested by resolution to take up the matter of having separate days of play for junior members in order to encourage the learning of the game in this community.

From among the many new comers to Summerland the Tennis Club hopes to welcome many new members for the coming season. Fixtures for 1921 will include local and inter-club matches and also Valley championships, the latter being probably held in Penticton.

The following officers were elected for 1921: Hon. President, Mrs. R. H. Agur; President, W. C. W. Fosbery; Vice-president, Major M. W. Coode; Sec.-Treas., Philip G. Dodwell; Gen. Committee, C. P. Nelson, H. Cancellor, R. F. Theed, Mrs. P. G. Dodwell, J. S. Campbell, Miss Dodwell.

THE HOSPITAL DANCE.

The committee in charge of the New Year's Eve dance, given under the auspices of the Summerland Hospital Society, has handed to The Review the following account of the receipts and expenditures, with the request that same be published:—

Receipts.

Receipts	$149.50
Donations	15.65
	$165.15

Expenses.

W. Johnson, refreshments	$60.00
Music (Peck, etc.)	22.00
Floor Dressing	5.25
Piano	8.00
Hall	15.00
Adv. and Programs	54.00
	$165.15

SUMMERLAND WEATHER REPORT

Below is a report furnished by the Dominion Experimental Station here for the week ending Tuesday:

Date, 1920	Max.	Min.	Rain	Sn.	Sunshine
Jan. 12	32	17	—	—	1.8
Jan. 13	46	18	—	—	0.0
Jan. 14	54	22	—	—	1.5
Jan. 15	34	34	0.5	—	5.8
Jan. 16	25	15	—	—	0.5
Jan. 17	30	21	—	1.7	0.0
Jan. 18	37	23	—	2.0	1.9

A true philosopher is one
Who lives his gloomy day or two,
And bears his bit of trouble in
The way he says you ought to do.

Mr. and Mrs. Muir Steuart returned yesterday from a short holiday visit to the Coast.

Miss Ida Shields has gone down to Columbia College, New Westminter, to continue her studies in music.

Mr. and Mrs. Isaac Blair left here Tuesday morning for a visit of a few weeks to Boston and other Eastern centres.

Mr. L. E. Taylor of Kelowna will give an address on "Birds and Bird Life" in the Parish Hall on Saturday evening. All welcome.

Magistrate Hutton is leaving this week end on a month's vacation which he will spend in Victoria. He has arranged with Stipendiary Magistrate Guernsey of Penticton to hold court here during his absence.

All interested for or against the starting of a Co-operative Store in Summerland are invited to express their views at the public meeting in the Parish Hall next Thursday, 27th inst. at 7.30 p.m. 25

Messrs. R. V. Agur and A. McLachlan are at Nelson this week, representing the Summerland branch of the B.C. Fruit Growers' Association. Messrs. Higgin and Simpson have also taken the trip. The party is expected back to-morrow.

Old Sailor—"Yes, sir, I fell over the side of the ship, and a shark 'e came along and grabbed me by the leg."

Visitor—"Good gracious! And what did you do?"

"Let 'im 'ave it, o' course. I never argues with sharks!"

ADVERTISING

The value of advertising as one of the great forces in present-day business is being given steadily increasing recognition.

Mr. Roger Babson, one of the leading business experts of the United States, recently contributed his testimony to its efficacy in an address he delivered in Montreal. He spoke of the factors which will restrict the period of depression that now threatens industrial America, and he included in his list national advertising, "which has become," he declared, "a great factor in the production and distribution of goods by which seasonal fluctuations in manufacturing and selling are being eliminated."

No less important a journal than the London Times lately paid tribute to the amazing development of the scope and power of advertising, a development made possible by modern conditions and the expansion of the modern press.

The time is not so far distant when a former generation of tradesmen depended for their publicity, as the Times points out, upon the signs over their doors. Today the man of business uses the sign in the same way, but his enterprise carries him farther afield and through the agency of the newspaper he makes the entire community, or, indeed, his country, familiar with his name, the quality of his goods and the prices at which they are sold.

That is only one of the functions of advertising. Another, and in the long run, the more valuable, is that it creates goodwill. The business man who, by his advertising, invites the buying public to his store, makes the buying public the judge, with himself, of the standard of his goods. A tradesman who has once gained the confidence of the people and who desires a lasting success will jealously guard that standard. He knows that he cannot afford to let his name be associated with goods of poor quality, or with unfair prices. The advertiser's name becomes his trade mark. It becomes synonymous with merit in the minds of his customers. It is an asset of real value.

Advertising has this further merit as a force in modern business. It ensures an outlet for finished goods, which permits the manufacturer to go in for mass production, thus lowering the cost of the product, and in the case of the retailer it provides for quicker turnover, which permits him in turn to sell at lower prices. Thus the consumer benefits by the lower costs or articles sold through advertising.

Business men who have consistently and intelligently applied the right methods of advertising to their businesses are in no doubt about the far-reaching and beneficial effects it produces. It is a powerful adjunct of present-day salesmanship.—Calgary Herald.

Verses With a Moral.

Mary had a little cold
That started in her head,
And everywhere that Mary went
That cold was sure to spread.

It followed her to school one day,
There wasn't any rule;
It made the children cough and sneeze
To have that cough at school.

The teacher tried to drive it out,
She tried hard, but, kerchoo!
It didn't do a bit of good,
For teacher caught it, too.

The principal of a certain school for girls had occasion to speak sharply to one of the pupils recently.

"Mabel," he said sternly, "you've neglected your work shamefully, and you must remain with me an hour after school."

Mabel shrugged her thin little shoulders.

"Well, Mr. Stoneley," she said, "if your wife doesn't mind, I'm sure I don't."

A Weekly Budget of Valuable Store News. **Jan. 21, 1921**

A STORE FULL OF BARGAINS
For Economical Shoppers

Continuing our pre-inventory sale we have pleasure in quoting some prices as below

Ladies' Winter Coats—
Regular $31.00 ..... **Now $15.50**
Girls' Navy Blue Serge Middy Suits in 8, 10 and 12 yr. sizes,
Regular $10.00 ..... **Now $6.95**
Gossard Corsets; we have a full line to choose from. Reg. $4.00 **$3.10**
Do. Regular $4.50 **Now $3.50**
Do. Regular $5.50 **Now $4.25**
Do. Regular $6.50 **Now $5.00**
Corset Covers; fine cotton and cambric, embroidery trimmed.
Regular 55c. ..... **Now 40c.**
Regular $1.15 ..... **Now 89c.**
Ladies' Sateen Underskirts with pleated frills, colors of rose, grey, copenhagen and black.
Regular $2.95 ..... **Now $2.50**
Regular $1.65 ..... **Now $1.25**

Ladies' Flannelette Nightgowns
Regular $3.50 ..... **Now $2.50**
Kimona Cloth, 30 ins. wide, red and grey, mauve and grey,
Regular 95c. ..... **Now 75c.**
Plain Colors of Teddy and blue
Regular 85c. ..... **Now 65c.**
We are giving 20 per cent. off our new stock of Heather mixture, black and white Saxony Wools. Regular 55c. oz. **Now 44c.**
Damask Table Cloth, yd., $2.25 to **$1.50**
Damask Table Cloth, yd., $1.90 to **$1.25**
Cotton Huck Towels, 90c. to ..... **65c.**
Linen Huck Towels, $1.30 to **$1.00**
Large Turkish Bath Towels $2.25 to **1.75**
Hemmed Sheets, $3.50 to **$2.50**
Colored Towels, 95c. to ..... **75c.**

MEN'S FURNISHINGS

Come in and look over our Bargains in Men's Underwear.

Stanfield's Unshrinkable Underwear, per garment, Usual Price $3.50, **Now $2.75**
Men's Knitted Shirts and Drawers, per garment, Usual Price $2.55, ... **Now $1.75**
Leather Label Overalls, Usual Price $4.50 ..... **Now $3.50**
Boys' Grey Knicker Pants, size 34 to 36, $5.50 ..... **Now $4.25**
Broken Lines of Finest Wool Vests, Usual Price $3.50 per garment ..... **Now $2.00**

SOME SPECIALS IN OUR GROCERY DEPARTMENT.

In buying Groceries it is well to take into consideration Quality as well as Price.
Remember QUALITY is our Leading Feature.
Some Lines of Groceries are coming down and we announce to-day a drop in the price of LARD and some other articles.

Pure Lard, ... **10 lb. pail, $3.40; 5's, $1.75; 3's, $1.10**
Granulated Sugar ..... **15c. per lb. or $3.00 per 20 lb.**
Krinkle Corn Flakes ..... **12½c. per pkg.**
Kellog's Corn Flakes ..... **15c. per pkg.**
Pine Apple Jam ..... **Try One at 65c. per tin**
Kiddie Orange Marmalade ..... **50c. per tin**
Crystal White Soap, to clear an overstock ..... **10c. per cake**
Peanut Butter, Squirrel Brand, 1 lb. tins ..... **35c.**

WE DELIVER AT THESE PRICES.

The Summerland Mercantile Co. LTD.
"The Store That Delights in Pleasing You."
West Summerland Telephone 29

The Review Classified Advertisements

RATES FOR CLASSIFED OR WANT ADVERTISEMENTS

First insertion, 3 cents a word. Two cents a word each subsequent insertion; minimum charge, 50 cents per week.

If so desired, advertisers may have replies addressed to a box number, care of The Review. For this service add 10 cents.

The Review is not responsible for errors in copy taken over the phone.

Contract rates on application.

For Sale.

FOR SALE OR EXCHANGE.—I have a quarter section south of Regina, all under cultivation; well of splendid water; five roomed house, barn, two granaries, and machine shed; adjoining village and station; land in splendid shape for spring work. Also five horses and harness. Will exchange for orchard or other revenue bearing property. Arthur Davidson, phone 962. 25tf

FOR SALE.—A classy cutter. Gordon Robertson. 24-25p

FOR SALE.—Lot containing five-eighths of an acre with house, situate next to old school building in Prairie Valley. Apply Mrs. Kate Darke, phone 737. 23-27

FOR SALE—Rabbits, black bucks and does, and brown does; White Wyandotte cockerels, imported stock, well grown. G. J. Coulter White.

PRINTED ENVELOPES cost little more than plain envelopes, and they give a much better impression to your customers and correspondents. Ask The Review Job Department for samples and prices.

FOR SALE—Green Fir Wood, 16 inch., in any quantity. Apply H. Reynolds. Phone 577. 22-25p

FOR SALE — 16-Inch Seasoned Wood. Apply Adams Bros. 19tf

FOR SALE—Cut Pine and Fir Slab Wood; dry, $12; green, $10 per load T. B. Young. 18tf

FIFTY CENTS paid in advance for an advertisement in this column will find you a buyer or locate the article you want. It will pay you.

Do People Read Ads in The Review? What are you doing now?

Wanted.

ADVERTISING in these columns pays well. That is what those who have tried Review want ads. tell us.

WANTED.—Probationers, immediately, for Queen Victoria Hospital, Revelstoke. Address applications to Supt. of Nurses, Queen Victoria Hospital, Revelstoke. 25-27

WANTED.—Plain sewing to do at my home. Mrs. M. J. Foster, Box 172, Summerland. 25,26p

WANTED.—Gentle horse for saddle and buggy. R. S. Munro, phone 901. 25tf

WANT TO BUY an orchard or house and lot? Make your wants known in these columns. Those who have tried them say our want ads. pay.

WANTED. — Clean cotton rags, free from lint, buttons, etc., and suitable for wiping machinery. Will pay 10 cents per lb. Review Office.

WANTED TO BUY—If you would like to turn into cash that something you don't need, try a "For Sale" Want Ad. The cost is trifling. You are reading this ad., others will read yours.

Miscellaneous

Illustrated Sweet Pea Seed Catalogue, containing latest novelties and best Spencer varieties, and a few excellent vegetable peas. Apply Crosland Bros., Sweet Pea Specialists, Duncan, Vancouver Island. 24-27

PRINTED ENVELOPES cost little more than plain envelopes, and they give a much better impression to your customers and correspondents. Ask The Review Job Department for samples and prices.

PROPERTY FOR SALE will find a buyer through Review want ads.

Meals and Table Board

MEALS, 50 cents. Short orders according to requirements.
Phone us your orders for
HOME-MADE CAKES, PIES and BREAD
We Cater for Dances and Parties. Give us a Try.
Greatly Reduced Prices on CANDIES and CHOCOLATES.

J. L. CREGO (The Better 'Ole)
PHONE 42.

Our Spring Shipment
of
Linoleums
has arrived

A wide range of Patterns to choose from

$1.50 per square yard

BUTLER & WALDEN
PHONE 6 WEST SUMMERLAND

Grain Prices

December 6, 1920.

HOG CHOP	$2.65
FLOUR, 49's	3.25
SHORTS	2.80
BRAN	2.60
SAMSON	3.60
GROATS	4.00
ROLLED OATS, 20's	1.50
FLAT OATS	2.75
WHOLE OATS	2.65
OIL CAKE MEAL	5.00
MOULEE	3.25
BEEF SCRAP, lb.	10c
OYSTER SHELL, lb.	4½c
WHEAT	4.50
BARLEY CHOP	3.25

Summerland Fruit Union

R. C. LIPSETT
VETERINARY SURGEON
Residence: Hospital Hill. Phone 693

More than $2,000,000.00 loss by fire in Canada during November. Are you insured? Can you afford to lose all in case of fire?

Reliable Companies.
Low Rates.

G. J. Coulter White
Phone 771.

INCUBATORS AND BROODERS

Select your machines from the largest and most complete stock of Poultry Supplies and Equipment in B.C.

Cash Discounts on all Incubators.

CATALOGUES FREE.

A. I. Johnson & Co.
844 Cambie St. Vancouver.

A REAL SNAP!

13.7 Acres on Jones Flat, in Summerland, known as the Mrs. Drake orchard. Ten acres under irrigation and all in orchard, most of which is old bearing trees.

Price Only $5,000

$1,200 Cash, and balance on very easy terms.

We have the exclusive listing of this property. Write or call us on the phone for further particulars.

C. A. McWILLIAMS,
Real Estate. Vernon, B.C.
24,25

IF YOU ARE SICK, CALL AND CONSULT
J. C. & JEAN M. FISH
CHIROPRACTORS
Phone 118. Penticton

A. W. ELLSON FAWKES
M.I.M.E., M.I.W.E.
Consulting and Supervising Engineer
Power Developments, Water Works, Irrigation Systems. SUMMERLAND

PATENTS PROMPTLY SECURED
In all countries. Ask for our INVENTOR'S ADVISER, which will be sent free
MARION & MARION,
364 University St., Montreal.

Correspondence

The Columns of THE REVIEW are open to the public for the discussion of matters of general interest. No notice can be taken of anonymous communications. Letters intended for insertion must be authenticated by the name and address of the writer, not necessarily for publication. The opinions of correspondents are not necessarily those of the Review.

AN OPEN LETTER TO THE MUNICIPAL COUNCIL FOR 1921.

Gentlemen,

A number of Summerland ratepayers expected that the Board of Trade at the recent meeting called by them would have presented a number of names of men representing certain necessary policies, who would be willing to take office on the Municipal Council for the coming year.

They also expected that such aspirants would have given the ratepayers an opportunity of hearing what those policies were, so as to enable them to vote with some degree of intelligence.

At that meeting, however, no names were presented as being recommended by the Board of Trade, neither were there any recommendations from the Fruit Growers' Association.

Thanks, however, to the Board of Trade, a meeting was called, and ratepayers (whether voters or not) were given an opportunity of airing their views as to policies they hoped the coming Council would pursue.

The questions debated on, the views expressed, and the complaints which were aired, all centered upon the one important question of irrigation. There is some satisfaction in noting that the newly elected Reeve Mr. White, and Coun. Kirk placed themselves on record as supporting the main policies presented at that meeting. One could not help noting at that meeting, however, the strong tone of anxiety which prevailed upon the question of irrigation. The impression has gone forth that the late council, in spite of all the work they put in to make our irrigation system what it should be, fell down on that very question. The complaints of water shortage last year were made in all sincerity, and we have not yet heard anyone give any particular reasons for such shortage. That the shortage was general we cannot think, because we are aware that in some cases complaints were made of having too much irrigation water. We are inclined to believe with Major Hutton, that the chief fault was in the distribution.

I desire, therefore, to suggest to your honourable Council that the question of distribution of irrigation water for the coming season be thoroughly taken up at once. It is not necessary to point out the importance of this question to the Council. Only let the word go forth that our irrigation system has failed and that the new Council are not seized with the importance of securing an adequate and equitable distribution, and there will be a stampede to get away from Summerland.

The meeting referred to was also unanimous in its expression in favour of some system of measuring the quantities of water due to each lot. Whether this will involve a large expenditure of money or not, there will be no great amount of satisfaction from our irrigation system as long as it is possible for water users at the upper ends to help themselves to water, at the expense of ratepayers lower down.

The shortage of water in some cases last year meant that water cost some ratepayers as much as $20 per acre, not counting the loss entailed through not getting water where it was required.

Such a system of faulty distribution is unjust, and no matter how long this system has been tolerated in the past, it must not be allowed to continue.

The high handed method of past Councils in demanding that the water rate be paid before a drop of water is received, or before the Council is prepared to guarantee an equivalent in water for the money paid, ought also to have the special attention of your honourable Council. Such a demand should at least carry with it a guarantee of efficient supply and service. This has not hitherto been the case.

The ratepayers recognise the importance of attention being given to adequate storage at the sources of supply, and will support any expenditures to that end.

And, seeing that the Valley in regard to fruit and truck growing is now out of the experimental stage, and a splendid class of settlers are here to make their homes, they will not quibble if there is an increase in the water rate, always providing that an adequate supply is assured.

It cannot be said that there is entire satisfaction at the way our utilities are jumbled together. Quite a number are wondering why each utility is not allowed to pay for itself. If your Council can give information to the ratepayers as to the principles underlying the fixing of say the irrigation rate, it would be thankfully received by many. We cannot quite see the justice in taxing a piece of land for water, when water is not laid on. We would prefer the system of paying for what we get, and getting what we pay for. Perhaps, however, the new Council will take the ratepayers a little more into their confidence in the future than past Councils have. We hope so.

Yours truly,
OLIVER E. MANN.

To the Editor, The Review,
Dear Sir,

In your report of the ratepayers' annual meeting you state that I said that while realizing the importance of measuring boxes, the Council had thought it wiser to expend the $15,000 they cost on improving the ditches.

I made no statement as to cost of measuring boxes. In answer to Mr. Tavender, I stated that there had been no estimate before the Council as to their cost, and he then said that $15,000 had been placed in the estimates for that purpose. I replied that I had a copy of Mr. Fawkes's estimate, and there was no reference to measuring boxes.

Yours truly,
J. A. KIRK.

LANDS FOR SALE

15 Acres of good, dark soil, with creek running through bottom land. Ten acres under irrigation, about 7 acres cultivated with three planted with 6 year old trees, property of the late Mr. F. A. C. Wright. A well built and finished bungalow, six rooms, large bathroom and attic. Closed-in verandah, hot and cold water, gasoline pump to two large tanks in attic. Good stable, garage, and other outbuildings. 1¼ miles from town, on rural route. Will be sold for $7,500. With Delco Light plant and fittings, $8,500.

13 Acres, of which 7 are planted to good varieties. Seven tons of Apricots in 1919. Bargain at $4,000

4½ Acres good soil at Trout Creek. $1,100.

1.25 acres, comfortable 5-roomed house, two good chicken houses, stable, garage, bearing fruit trees. $2000.

Choice residences. Small and large orchards up to $50,000. Stock Farms. Meadows.

Your choice of over 80 properties listed for sale. State your requirements by letter or call at Office in Peach Orchard.

F. D. COOPER,
Real Estate Broker,
Peach Orchard
Established 1907. Phone613

BEST VALUES IN THE DISTRICT

We have a good young orchard for $2,000.

Ten Acres with four room house and good bearing orchard for $4,500.

Another fine orchard, ten acres for $4,750.

One acre with good trees and six-room house for $3,000.

Twenty-five Acres at Naramata to rent for term of years.

See our prices on residential and business properties. We have large listings and can get you the best values possible.

RITCHIE & INGLES

W. C. KELLEY, B.A.
Barrister, Solicitor, Notary.
MONEY TO LOAN
Insurance of All Kinds.
WEST SUMMERLAND : B. C.

VERNON GRANITE AND MARBLE COMPANY
Quarrying and Cut-Stone Contractors
Monuments, Tombstones and General Cemetery Work.
PRICE STREET - VERNON

R. A. BARTON, C.E.
British Columbia Land Surveyor
A. M. Can. Soc. C. E.
Phone 1206 P. O. Drawer 198
Penticton - B.C.
20-3-21p

A. F. & A. M.
Summerland Lodge, No. 56
Meets third Thursday in the month.
E. R. Butler - W.M.
E. H. Plant, Secy.

DUFRESNE & WHITAKER
CIVIL ENGINEERS AND LAND SURVEYORS
Shatford Block. Phone A93
PENTICTON, B.C.
31-1-21p

Phone Penticton 39 Day or Night
BEN PRIEST,
Funeral Director.
Certificated Embalmer.
Perfect Funeral Service.
SUMMERLAND | PENTICTON

Your Future

No one knows what the future holds—therefore the necessity for saving.

Money in the bank is your safeguard against the uncertainty of the future.

Start a savings account NOW with

THE DOMINION BANK 556
Summerland and West Summerland Branches,
O. F. ZIMMERMAN, Manager.

BANK BY MAIL

Regular saving will soon show a handsome balance in the depositor's account. It may be difficult for you to come to the bank always when you want to deposit. Send in deposits by mail—they will be as carefully handled as though you handed them over the counter. 77A

THE CANADIAN BANK OF COMMERCE
PAID-UP CAPITAL - - $15,000,000
RESERVE FUND - - $15,000,000
WEST SUMMERLAND BRANCH—A. B. Morkill, Manager

THE SIX-DAY
Furniture Sale
ends
SATURDAY NIGHT, 10 o'clock
Get in on the BARGAINS

W. R. KING & CO.
PENTICTON, B.C.

BUILDING COSTS ARE DOWN

This is your opportunity to put up that house or outbuilding which you have been intending to build, but have only been waiting for Lower Prices.

Ask us for Quotations on all Kinds of BUILDING MATERIAL

Remember, too, that this is the place to order your
PIPING, PIPE FITTINGS, and PLUMBING SUPPLIES
We Stock CEMENT in Best Quality Only.

Phone 28 WILLIAM RITCHIE

Transportation by AUTO — The only CONGENIAL way
Capt. P. S. ROE
'Phone 13 - - - Summerland
At Your Service MORNING, NOON and NIGHT

MOTOR STAGE—Summerland-Penticton
Leave Summerland Hotel 1 p.m. | Leave Penticton 4 p.m.
Express Motor Bus for Passengers
Quick Transportation Service

Winter Schedule---Summerland-Naramata Ferry
LEAVE SUMMERLAND - 9.45 a.m. 4.30 p.m.
LEAVE NARAMATA - - 12 noon 5.15 p.m.

Bartholomew & Atkinson
Painters .. Decorators
Estimates Given.
House Phone - 972
Office do. - 542

Be Loyal To Your Own Community

The Summerland Review

DEVOTED TO THE INTERESTS OF SUMMERLAND, PEACHLAND AND NARAMATA

Be Loyal To Your Own Community

Vol. 12, No. 26, Whole No. 677 SUMMERLAND, B.C., FRIDAY, JANUARY 28, 1921. $2.50, Payable in Advance

LEGISLATIVE LIBRARY FEB 1 1921

Provincial Library Mar 21 1921

B.C. FRUIT GROWERS ASSOC. IN ANNUAL CONVENTION

Has a Membership of Over Twelve Hundred With Summerland in Lead

NARAMATA A NEW DISTRICT

Refrigerator Car Service Improved. Orientals Discussed. Protection Against Codling Moth.

Much good work was crowded into the three day session of the B.C. Fruit Growers, held at Nelson last week, and a good deal of useful information was gathered from the speeches of those who addressed the meetings. One item of special interest was the statement by the President, Mr. C. E. Barnes, that 500 new refrigerator cars had been built by the C.P.R., and that 300 more would be completed in time to handle the next crop.

The membership of the Association had grown to a total of 1,230, as against 1,012 at the last annual meeting, but this was still less than half of the number of growers in the province. Summerland and Salmon Arm led the list, the former having 240 members, Naramata being included in this number.

The Oriental question came in for a good deal of discussion, Mr. McLachlan of Summerland speaking strongly on the subject and obtaining endorsement of a resolution calling upon the Government to appoint a commission, or take other steps to find a solution of the problem. Dean Clement went on record as stating that Japanese growers were slowly but surely displacing the Whites in B.C., and claiming that they should be asked to withdraw. In the meantime the marking of Oriental products as such should be insisted on.

The ravages of the codling moth received considerable attention and some startling figures were given. The Yakima district was said to have lost 3,000 cars in 1920 by the inroads of this pest, and greater vigilance was urged on the part of B.C. growers. Deputy Minister Dr. Warnock said that the Government would continue its work of inspection, and that there would be no slackening in the campaign against the moth. Several speakers felt that the principle of compensation now in force should be continued, and that the growers alone should not be taxed. If compensation for loss was uncertain, many growers would hesitate to report the presence of moths. It was stated that there were 20,000 acres of tree fruits in the Okanagan, and that $5,400 had been spent in control operations last year, with good results.

A resolution was finally passed calling upon the Minister of Agriculture to provide sufficient funds for increased work in eradicating the pest and for the paying of compensation for fruit destroyed in the campaign.

In the matter of marketing it was stated that the 1920 Okanagan crop was better sold than the crop on any other part of the continent. It was further announced that the prairie jobbers organization had decided to set aside $10 per car for advertising Canadian fruit.

The request for the appointment of a separate director and delegate for Naramata was agreed to.

The officers elected for 1921 were as follows: C. E. Barnes, Walhachin, President; Lionel E. Taylor, Kelowna, Vice-President; Executive Committee, Thomas Abriel, Nakusp; R. V. Agur, Summerland; L. B. Pangman, Salmon Arm; W. F. Laidman, Vernon; Prof. A. K. Barrs, University of B.C., Vancouver.

BASKETBALL AT THE GYM.

The local basketball team went down to defeat at the hands of the Penticton visitors on Saturday, the score being 24—22. The game throughout was well contested, hard checking being the feature of the play. At half time the score was 18—10 in favor of Penticton, but the last half brought forth some very fast play on the part of Summerland and the score was brought up to a closer equality.

The same teams will meet here again next Saturday.

The line-up was as follows: Summerland—Peck, J. Marshall, Darkis, W. Gayton, Angove. Penticton—Dr. Turner, Ralph Brown, DeBeck, Glenn, Weir.

Indemnities Increased

Council Acts on Resolution From Ratepayers

Reeve Appoints the Standing Committees

Two resolutions adopted at the ratepayers' meeting held on Saturday, January 8th, were presented to the Municipal Council at the initial meeting of that body held on the 20th.

The first, suggesting that the Council look into the municipal manager plan of government, was referred to a special committee comprised of Couns. Thornber and Kirk, with the request that they get all possible data on the subject and report later in the year. The second resolution was that with respect to increased indemnities. The substance of this resolution was an authorization to increase the indemnities that have been hitherto voted by earlier councils, these being $100 to each councillor and $150 to the reeve.

When the resolution was presented at the above named meeting, the Reeve asked if the Council desired to take any action. Coun. Scott proposed a motion that the indemnities remain as in the past, but got no seconder. Another attemppt to get the question properly before the Council was made by Coun. Kirk, who proposed that the indemnities be increased to $200 for councillor and $300 for reeve. Again there was no seconder, and it was apparent that this was not considered sufficient to cover the actual expenses of the individual members. Finally Coun. Thornber proposed that the indemnities be fixed at $300 for councillor and $500 for reeve. This was seconded by Coun. Bristow, and after further discussion as to probable individual expenses the motion was carried unanimously.

Pointing out that the statutes provided for a maximum indemnity of $1,000 to the reeve and $300 to each councillor, Reeve White jocularly remarked that he noted the councillors had voted themselves the full indemnity but were only allowing him half salary. When questioned as to whether he was satisfied his reply was that he would not think of accepting a higher indemnity.

Four standing committees were appointed by the Reeve at the first sitting of the new Council held last Thursday. Those committees are:—Water: Couns. Kirk and Bristow. Finance: Couns. Scott and Thornber. Public Works: Couns. Bristow and Kirk. Electric Light: Couns. Thornber and Scott. The first named in each case is the Chairman of the committee. The Reeve is also a member of each of these committees.

WOMEN'S INSTITUTE HOLD ANNUAL MEETING

The Annual Meeting of the Summerland Women's Institute was held in the Oddfellow's Hall on Friday, January 21st.

The Secretary gave a summary of the work accomplished by the Institute during the last year, and also the Treasurer's report.

The following officers were elected for the ensuing year: President, Mrs. F. W. Andrew; 1st Vice-President, Mrs. S. Angove; 2nd Vice-President, Mrs. R. M. Ross; Sec.-Treas., Mrs. J. Tait; Auditors, Mrs. Beavis and Mrs. Sismay.

The retiring President, Mrs. W. J. Robinson, thanked the members for the help and co-operation extended her during her term of office.

Mrs. Angove and Mrs. W. J. Robinson were appointed delegates to the Convention held at Penticton this week.—Com.

FAREWELL SERMON BY REV. CHAS. BAKER.

At the Lakeside Church on Sunday evening, a crowded congregation assembled to hear the farewell sermon of the Rev. Chas. Baker, who left Summerland this morning with his family. In his address Mr. Baker spoke feelingly of the kindness and good fellowship he had experienced during his sojourn at Summerland, and said he should carry away many pleasant memories. During the service several musical selections were rendered by a quartette composed of Mrs. Baker, Miss Snider, Mr. Baker and Mr. Beavis.

Open Forum Lecture

Mrs. D. J. Welsh on Important Subject

The attendance at the Open Forum on Sunday afternoon was somewhat larger than usual, the proportion of young people being considerably increased. Two excellent addresses were given under the common heading of "Choosing a Vocation." Mrs. D. J. Welsh dealt with the phases of that subject of special interest to young women and Mr. W. C. Kelley from the standpoint of the young man. Mrs. Welsh went very fully into her subject, the two addresses occupying all the time available, and the chairman thought it inadvisable because of the lateness of the hour, to throw the subject open for discussion, stating that he hoped it would be introduced at another meeting at an early date. Below is a summarp of the address given by Mrs. Welsh.

The choice of a vocation is a personal matter yet few solve the problem without counsel. All honest labor is divine. Most great men and women showed signs of marked ability in childhood. To the great majority the call comes later. In choosing an occupation it is well for the young woman to follow her peculiar bent.

All walks of life are now open to women; teaching, agriculture, law, medicine, and with the franchise, politics.

When once the choice is made success can only be purchased by hard work, devotion, preparation. The greatest obstacle to many a young woman's success is failure to complete what she has begun. Numerous instances were quoted indicating this tendency.

Democracy is a great word cherishing a great principle, viz., that one man is as good as another. But democracy has gone to excess in many ways. The restraining conservative influence of woman is needed to make Democracp safe.

Woman possesses an intuitive power.

Seeking Larger Membership

Want Citizens Behind Good Roads Movement

Work of Municipal Council Receives Endorsement

At the annual meeting of the Summerland Automobile and Good Roads Association held Monday night notice was given of a metion to be introduced at the next meeting to the effect that the membership fee would be reduced. Although the motion did not mention a proposed sum it is probable that the fee will be reduced from $5 to $2. Believing that the qublic generally will recognize the importance of maintaining a good roads propaganda, an effort will be made to greatly extend the membership and influence of the organization. Notice of motion of a second amendment to the constitution was also given, to reduce the quorum from 10 to 6 members.

The financial statement presented by the Secretary-Treasurer O. F. Zimmerman, showed that $185 had been received last year in membership fees. After paying all accounts received, and making provision for a few still outstanding, there will be in the treasury between $80 and $85.

The election of officers resulted as follows: President, Rev. H. A. Solly; Vice-President, Ned Bentley; Directors, Dr. F. W. Andrew, Reeve R. E. White, C. J. Huddleston and G. N. Gartrell. O. F. Zimmerman was reappointed Secretary-Treasurer.

The Secretary was instructed by motion to write to the Municipality expressing appreciation of the 1920 Council for the road policp pursued. Dr. Andrew in presenting this motion stated that better and more effective work had been done on our streets and roads last year than in any previous year. Some roads that were mere trails before had been much improved. If a similar policy were continued we would be given good roads at small expense.

The question of spotlights was discussed informally, particularly that section of the law which requires that spotlights be fixed on the right side of the windshield. It was agreed that this matter should be introduced at the Provincial Good Roads Convention. Delegates will be sent to a good roads convention to be held the latter part of February in Penticton.

YOUNG PEOPLE'S SKATING PARTY.

The young people of the Presbyterian and Baptist Churches joined forces and engaged the rink for a skating party Tuesday evening, when a most enjoyable time was spent. After a couple of hours' skating an adjournment was made to St. Andrew's Hall, where refreshments awaited the weary athletes.

DISTRICT CONVENTION OF FARMERS' INSTITUTES.

The annual district meeting of the Farmers' Institute for the Okanagan was held here Wednesday night. This district extends from the C.P.R. main line south to Kaleden, and over to Similkameen. The meeting was presided over by Mr. Lionel E. Taylor, who was re-elected district representative on the advisory board. Many subjects of importance were dealt with, and a very positive resolution in favor of continuing the Institutes was passed unanimously. A fuller account of the proceedings will be given in our next issue.

NARAMATA BOARD OF TRADE ORGANIZED.

As will be noted elsewhere the Board of Trade for Naramata was inaugurated with an exceedingly good start, over a score of members giving in their names at the organization meeting. Amongst the matters slated for early handling were those of a slip for car traffic, the obtaining of power from the Kootenay line, and the establishing of adequate ferry service. At the next meeting delegates will be appointed to attend the B.C. Boards Convention at Penticton on Feb. 22nd.

OBITUARY.

JANE NOBLE.

The death of Jane Noble, wife of Gilbert Noble, occurred at the Summerland Hospital on Sunday, 23rd inst. after three weeks' illness.

Deceased was born in Turriff, Aberdeenshire, Scotland, in 1870. Being in poor health she was advised to try British Columbia, and came to Summerland nine years ago. Although never very strong she was able to take an active interest in her home and community until last spring when she contracted a severe illness, from which she never fully recovered.

The funeral service at St. Andrew's Church, of which deceased was a member, was conducted by the Rev. W. A. Alexander. Interment took place at the Anglican cemetery where Rev. H. A. Solly conducted service at the graveside.

The deceased leaves to mourn her loss her husband, who has been seriously ill at the Vancouver General Hospital, and three sisters, Mrs. A. Milne, Summerland, and Mrs. James Gordon and Mrs. John Norrie of Aberdeen, Scotland.

PEACHLAND AUTO AND LIVERY BUSINESS CHANGES HANDS.

The S. N. Cutbill Co. have sold the entire business, including the equipment and new home recently built, to Mr. J. Kudelka and son of Alberta. Mr. Cutbill and family vacated the house last Saturday to take up quarters in the Edgewater Inn, where Mr. Cutbill intends carying on a real estate business.

MUNICIPAL COUNCIL HOLDS STATUTORY MEETING

Newly Appointed Committees Get Introduction to Year's Work

COURT ROOM IS NEEDED

Irrigation Plans Are Accepted. Will Guard Water Rights. To Define Duties of Staff

The first meeting of a municipal council is fixed by Statute, and such meeting of the Summerland Council was held on the 20th January, 1921, the opening hour, also fixed by law, being 10 a.m. Other meetings throughout the year are held periodically as fixed by the Reeve and Council.

For a single session the first meeting of the 1921 Council uncovered much work for the committees, especially the water committee. A communication from F. S. Neve with respect to the location of the irrigation pipe across Lot 30, D.L. 441 was referred to the water committee. Mr. Neve would have this pipe buried or put in another location. Complaints from W. C. Kelley and H. K. Lott with respect to overflowing of Eneas Creek in the vicinity of Victoria Gardens was referred to the water committee for immediate attention. Correspondence from Capt. W. V. B. Webb, and Mrs. K. Bentley with respect to irrigation services went to the same committee, as did a letter from D. C. Barr with respect to the siphon and flume in Peach Valley, this having with it a recommendation from the 1920 Council with respect to rebuilding flume and extending siphon. Another matter referred to the new council by that of last year and turned over to the water committee was the request of H. W. F. Tavender for increased water service. Needed improvements to the flume in Prairie Valley crossing the K.V.R. right-of-way will also be reported upon by the water committee.

Foreman Tomlin was asked to report upon the request of F. S. Neve for a new road to Lot 30, D.L. 441.

Major Hutton reminded the council that he was promised when he took office last year that a courtroom and office would be provided him. So far this had not been done, and using the municipal office as a courtroom and magistrate's office was a great inconvenience both to himself and the office staff. His request that provision be made for the police court was referred to the public works committee, with a request that a recommendation be submitted.

Couns. Kirk and Bristow were appointed municipal representatives on the Hospital Board. The Reeve is also ex officio a member of this board.

The public works committee was instructed to change the location of a section of the Garnett Valley road, near the Wismer property where it takes a dangerous turn round a projecting rock. It is proposed to carry the road over the rock. The same committee was also instructed to have a large ledge of rock crossing the Giant's Head road near Mrs. Rau's property blasted off.

After some discussion, the council voted to accept the plans as recently revised by Mr. Fawkes and to authorize the payment to him of the contract price of $500.00. Chairman Kirk of the water committee reported the plans were not wholly acceptable to him, and recommended that legal proceedings to obtain possession of the plans be instituted, and the matter of remuneration be settled later. The Reeve discouraged the suggestion of a fight in court, and the matter was settled as above stated, without a dissenting voice, the resolution stating that payment be made under protest.

Instructions were given for the purchase of a small supply of cement pipe still remaining at the pipe factory at Peachland.

The clerk was instructed to communicate with the provincial authorities with respect to the completion of the municipal water record on Canyon Creek.

In answer to an objection from the Municipality to the granting of a water record on Canyon Creek to Dr. F. E. Patterson, the Water Comptroller stated that a hearing would be given in the near future and the

(Continued on Page 4)

Pretty Church Wedding

Atkinson-Ritchie Nuptials on Wednesday

St. Andrew's Presbyterian Church was the scene of a remarkably pretty wedding on Wednesday morning when Miss Elizabeth M. S. Ritchie became the bride of Mr. William Atkinson, painter and decorator.

The bride's parents, Mr. and Mrs. John S. Ritchie, hailing from Glasgow, Scotland, have been closely identified with the growth of the district for many years, while the groom's parents, coming from Lincoln, England, have been similarly associated. Both families are highly respected, and the crowded church spoke eloquently of the popularity of the young couple.

The church had been beautifully decorated for the occasion by the girl friends of the bride, crepe streamers of rainbow shades giving a pretty touch of color and blending harmoniously with Oregon grape, pink roses and house-plants.

The bride, who was given away by her father, made a charming picture in a white crepe-de-chene gown embroidered with silk and beads. She wore a veil of Brussels net with a wreath of orange blossom, and carried a lovely bouquet of white carnations, freesia and maiden hair fern. She was attended by her sister, Miss Margaret, who wore a pink silk dress and white lace hat. The groom was attended by Mr. Ben Newton.

Rev. W. A. Alexander, minister of the church, performed the ceremony, and Mrs. James Ritchie presided at the piano. During the signing of the register Mrs. Geo. M. Ross sang "O Perfect Love" very feelingly.

After the ceremony the invited guests repaired to the Parish Hall, where the newly married couple received the congratulations of their friends. A sumptuous wedding lunch was served, nearly one hundred guests sitting down to same after viewing the many handsome wedding presents.

The usual toasts were given in a happy manner, the bride and groom's health being proposed bp the Rev. W. A. Alexander and replied to by the Rev. H. A. Solly. Mr. Atkinson in a brief speech acknowledged the felicitations tendered his wife and himself. The parents' healths were

(Continued on Page 4)

British Columbia End of Fruit Industry is in Healthy Condition

(By J. A. Grant)

That there is nothing the matter with the British Columbia end of the fruit growing industry, but, on the contrary, every reason for enthusiastic optimism on the part of the men in that industry, is the emphatic opinion recently expressed by J. A. Grant, fruit markets commissioner.

Growers here, he says, are profiting by the experience of other countries in planting what the markets want. They have the volcanic ash in abundance in the interior fruit districts that furnishes the color, moisture is applied artificially, the sunshine is ideal in summer for growth and texture. In all this they are equalled by our north-western neighbors. British Columbia's fruit belt has in addition a higher altitude and is further north. These advantages place her in the position of producing later in the season with a longer keeping period. The early maturing districts are Keremeos, Penticton and Summerland, Peachland and Naramata; the medium from Kelowna to Salmon Arm; and the late in the Arrow and Kootenay Lakes. By virtue of necessity growers are specializing in early, medium and late keeping winter apples. By this means in the near future they hope to show that British Columbia apples have keeping qualities superior to all others. Okanagan Valley alone has 1,500,000 apple trees and will soon double this. British Columbia with 2,000,000 apple trees can easily double this amount within five years. Berries can be increased many times over, and soft fruits are capable of similar increase.

Nature has blessed British Columbia with a climate to grow an article of fruit that the whole world wants. The greater the production, the more extended the market will become.

Agricultural industries in British Columbia are not of the extended kind like the cereal growing of the prairies or the eastern Canadian mixed farming, but all the agricultural pursuits are specialized in, selected and fitted to the different locations in which nature has provided ideal conditions for success. The aristocrat of all these pursuits is fruit growing, and within the past fifteen years it has grown from its infant state to a robust youth. In 1904 the whole province's production was estimated to value $600,000, which grew to close on $8,000,000 in 1919. The Department of Agriculture has encouraged this industry to establish, and now that it is self-sustaining they still encourage it by furnishing horticultural experts in all the leading fruit growing districts.

When it became apparent that the industry would outgrow the local consumption, a policy of market extension was put in force. The prairie markets were immediately accessible; a campaign of advertising was conducted there for three years, and the ground work for extended markets on the prairies was established. During the transitory stages the industry suffered by what appeared to be overproduction, and discouraging low prices followed. The over-production was in reality too much inferior grade stuff for a market that was catered for by experienced shippers to the south of the line. Packing schools were established in the chief producing centres with the support of the Department of Agriculture of the province of British Columbia. The Dominion Government encouraged those that were already established in business by placing inspectors to prevent under graded fruit from being shipped out of the province or even to provincial city markets. This work was placed in capable hands and instead of being tyrannically enforced, it was done in such a man-

(Continued on Page 6)

K.V. Railway Time Change

Pass Blocked, Trains Rnn to Spences Bridge

Schedule Altered and Passenger Fares Raised

With but a few hours' notice, a radical change was made in the K.V.R. schedule, which went into effect on Thursday morning. Under the new time table, the westbound train leaves here at 6.38 a.m. and connects with the C.P.R. main line train No. 3 at Spence's Bridge, due to arrive at Vancouver at 11.30 the same evening. Eastbound trains will arrive here at 1 a.m., leaving Spence's Bridge following the arrival of the C.P.R. train which pulls out of Vancouver at 8.30 a.m. This change is made because of the blockade in the Coquihalla Pass.

Incidentally passengers will be required to pay an increased fare while trains run to Spence's Bridge instead of through the Pass. Single fare to Vancouver has been raised from $9.75 to $14.00, and return fare $17.55 to $25.20.

The Summerland Review

Established August, 1908
Published at Summerland, B.C., every Friday by
THE REVIEW PUBLISHING COMPANY, LIMITED
Ralph E. White, Editor and Manager
An independent family newspaper covering Peachland, Summerland and Naramata and adjacent districts.

Subscription Rates—In British Empire, in advance, $2.50 per year; six months, $1.40. To U.S.A. and other countries, $3.00 per year.

Advertising Rate Cards and information respecting territory and samples of paper mailed upon request, or may be seen at the office of any advertising agency recognized by the Canadian Press Association.

Advertisers must have copy in by Wednesday noon in order to insure changes for standing advertisements. New display advertising copy can be accepted one day later.

Correspondence—Letters addressed to the Editor and intended for publication must be short and legibly written on one side of the paper only. The longer an article, the shorter its chance of insertion. All communications must bear the name of the writer, not necessarily for publication. The publication or rejection of articles is a matter entirely in the discretion of the Editor. No responsibility is assumed by the paper for the opinions expressed by correspondents.

FRIDAY, JANUARY 28, 1921.

THE BOARD OF TRADE.

At the present time, when a campaign for increased membership of the local Board of Trade is being undertaken, a word or two of comment on the apparent lack of interest taken in this organization will not be amiss. The work of a board of trade, consisting, as it does, largely of the voicing of public needs, should obviously receive the support of all who have the interests of their community at heart. And with a membership fee of merely nominal amount, no question of expense is involved. The Summerland Board had at one time over one hundred members, and did some very good work. There should be no obstacle in the way to prevent a return of those conditions.

In one respect the Board has this year made a step in the right direction, in so far as the President has been elected from the merchant class. No reflection on the business ability of past officers is conveyed in the noting of the fact that the officers last year were composed of two professional men and one clergyman. The point intended is simply the incongruity of a Board of Trade, ostensibly a mercantile organization, being officered entirely by professional men, the inference being that the business men of the community were not sufficiently interested. And, it is worth noting that, at the last business meeting of the Board, but one representative of the Summerland banks was present.

We hope to see this organization enrol a large number of new members.

* * * *

THE INTERMEDIATE LINK.

One of the most perplexing of problems in the family life is the decision as to when it is necessary to "send for the doctor," and when there is really no necessity for such a step. The average mother has not the requisite knowledge of children's ailments to diagnose the symptoms which arise at times, and hesitates, the results being sometimes serious. And on the doctor's side, there is a natural reluctance to be called on without necessity. In the larger centres it is possible to call in a nurse of the Victorian Order and obtain advice as to whether or not the doctor should be called in, but in smaller places there is more difficulty.

An interesting solution of this problem has been inaugurated by the Municipality of Saanich. Nurses attached to the Public Health Nursing Department of that place are always in readiness to respond to calls, and to make an examination sufficient to decide as to the need, or otherwise, of medical attendance. It will be remembered that Mrs. V. S. MacLachlan, Secretary of Women's Institutes of B.C. talked a little on this matter when here last year, but not enough time was available to go into details. It would, we think, be good if the question of nurses for school and home examination, could be discussed in Summerland.

* * * *

THE SCHOOL ROUTES.

The matter of transportation of pupils to and from school is one which constitutes a difficult problem in many districts. In Summerland it is at a stage which needs prompt consideration and amendment, and until it receives such, we cannot hope to see our consolidated school system as successful as it should be. In making these comments we are not necessarily locating the blame for existing conditions, but merely pointing out that our children are not receiving the service which they ought to receive.

The situation as it stands should be investigated with a view to improvement.

Open Forum

(Continued from Page 1.)

er of mind that seldom fails in a crisis. Excess in fashion can be checked by woman. Beauty and style are not the passports to true womanhood. A woman's worth is to be estimated by the real goodness of her heart, the greatness of her soul, and the purity and sweetness of her character combined with a well trained intellect.

Woman can exercise a restraining influence upon the mad rush for pleasure of the present time. She can if she will compel a saner conception of amusement and this is her duty.

The highest service a young woman can perform is in the building of a home. Here a partnership must be entered into and for the task both the young man and young woman must possess noble characters and high ideals. The thousands of unhappy homes and hundreds of thousands of divorces in America are a direct product of a wrong conception of personal responsibility, the rights of others and the need of thorough preparation for life.

Mr. Kelley followed with a few words showing the splendid opportunities of the young man of to-day and the danger of failing completely because he does not value sufficiently his opportunity for preparation. He pointed out that in this respect because of their youth they were millionaires. There was, however, the greatest danger of spending their capital stock without getting any adequate returns.

Rev. Chas. Baker sang most acceptably a solo, "Hold Thou My Hand."

Municipal Council

(Continued from Page 1)

Municipality would be advised of the place and date.

F. Munro reported that he intended applying for a water record on a lake immediately above Fish Lake. No objection will be made by the Municipality.

The finance committee was instructed to arrange with the bank for the usual loan in anticipation of 1921 taxes.

A special committee consisting of Couns. Kirk and Thornber was appointed to define the duties of the outside staff of the Municipality.

The second and fourth Tuesdays of each month were selected as the dates for regular meetings, but as the Court of Revision of the assessment roll is fixed by statute for Feb. 8th, the next regular meeting of the Council will be held on Monday the 14th February.

Mr. Newlove—This lettuce tastes beastly—did you wash it?

Mrs. Newlove—Of course, I did, darling—and I used perfumed soap, too!

A COMMUNITY THEATRE "IN THE WILDS."

By Gwen Cash.

Under this title, the following article by a well known Naramata resident appeared in MacLean's Magazine of Jan. 1, accompanied by an illustration of the building described. We were unable to secure a cut of the picture, but feel the article in itself will be of interest to Review readers.

"Okanagan," someone mentions; "Fruit" answers your mind if you are well Pelmanized or if, as the psychologist terms it, your mind works on the "associations in the margin of consciousness" plan. But from now on, according to your bent, the answer can be either "fruit" or "theatre." For on the third of November of this year the first "little theatre" of Canada, built by Mr. Carroll Aikins on his ranch at Naramata in the Okanagan, was opened by Canada's Prime Minister.

It stands, a landmark for many miles around, in the midst of Mr. Aikins' hundred acre orchard. From Summerland, three miles across the lake, its clear, somewhat "churchy" looking outlines may be sen. And nearly every rancher in Naramata can see it from some vantage point of his lot. Surrounded by fruit trees, between which distant views of the Okanagan lake may be seen, its situation is as unique to the world of art as its advent is to these quiet pastoral scenes. Never was theatre placed among more beautiful scenery. But as Mr. Meighen declared in his wonderfully sympathetic speech, Mr. Aikins comes of pioneer stock on both sides and it is fitting that his should be the mind to conceive the thrilling scheme of the first Canadian "little theatre." His grandfather on the maternal side was the Hon. C. C. Colby, who has been rightly termed one of the fathers of Canadian policy. Many people there are, even now, who remember his splendid oratory in the crowded chamber that greeted his too few speeches, when, as president of the first Privy Council, he held the floor. His paternal grandfather was James Cox Aikins, Lieut.-Governor of Manitoba and also a member of Sir John A. MacDonald's cabinet. His father, John Somerset Aikins was widely known and associated with the business development of the Middle West. The third generation has come still further West, a pioneer too, but of different calibre. Mr. Carroll Aikins is well known as a successful fruit rancher and by the initiated as a poet of infinite charm. To some also he is known as the author of a mythological Indian play, "The God of Gods," produced last season by the Birmingham Repertory Company, Birmingham, England, and it is to be hoped in the near future over here. His latest venture shows still more his infinite faith in Canada and her future, not only in commercial enterprise, but in realms of art.

"We feel that we have reached that point in our history where we may look for a Canadian literature to record Canadian achievement; and it is in that faith that we have built this theatre for the giving of Canadian plays by Canadian actors. We hope that it will be used by the young actor as a training ground for his work; and we have great pleasure in offering it to them, for the service of beauty and for a true expression of the Canadian spirit."

(This is the statement of Mr. Aikins' aims taken from the opening program.)

The theatre is built over a very substantial concrete packing house. The fruits of the earth packed for consumption beneath; the fruits of the mind given to humanity above. The grey plaster walls with green woodwork, the deep, recessed, dormer windows and the quaint old carved furniture of the tiny "foyer" near the entrance, give an atmosphere of old world simplicity to this charming little theatre built in a very new part of the new world. The stage, as in many of the new little theatres of Europe, is flush with the floor, and the seats, beginning at a distance of fourteen feet from the proscenium, are all raised. Long pews of beautifully grained fir, green like the woodwork, will accommodate comfortably an audience of one hundred. On one side of the stage is a good sized wardrobe room and on the other a scenery studio, well equipped with carpenter's tools and painting materials, where settings may be evolved and carried out. Above the stage at the two sides are dressing rooms, and immediately overhead every allowance has been made for a complete up-to-date lighting system which it is hoped will be installed another season. And in the near future a permanent plaster sky is to be built in at the back of the stage, similar in construction to that in the former Chicago Little Theatre, where Mr. Maurice Browne did such interesting pioneer work in lighting effects. Mr. and Mrs. Aikins have visited many of the little theatres of the United States and have tried to unite here the best features of little theatre architecture, obtained elsewhere after many years of experimental work. Mr. Aikins is doing some wonderful work connected with scenery for his new play upon a miniature stage, made to scale with the one in the theatre. In his studio he spends long hours experimenting with light and making the scenery for his "baby" stage, so that he may get correct artistic values before instructing the carpenters for the theatre stage.

There is something infinitely inspiring about this little theatre among the Okanagan hills, and about Mr. Aikins himself. He has suffered the many difficulties of an unknown poet playwright. Now he is known as one of the coming men, but he stretches forth the hand of comradeship to those who are still struggling. He and Mrs. Aikins, who is deeply interested in the work of the theatre, will be glad to read plays sent from any part of Canada, and if any play seems to them to have sufficient merit, will give it the best production in their power. Next spring there are to be bunk houses built beneath the peach trees where young actors and actresses may live and study.

THIS SHOULD PLEASE "AUTOLYCUS."

CHELSEA, Mass.—That a masked burglar with an automatic pistol is no match for a woman armed with a pan full of hot dishwater has been proved by Mrs. Elsie Waite. The intruder poked his head and revolver through the kitchen doorway and demanded all the money in the house. He got about a gallon of boiling suds and withdrew without further comment.

HE FORGOT THE CAT.

The following paragraph from a Vancouver paper will be of interest to many of our readers, who will remember Lieut.-Col. G. W. Morfitt as a former resident on Jones Flat.

By failing to take the family cat into consideration, a burglar spoiled what the victims claim, might have been a successful "job" at the home of Lieut.-Col. G. W. Morfitt, 805 Eleventh Avenue west, last night.

Climbing in the pantry window, he stole all the bread in the house and, emerging into the kitchen, commenced to collect overcoats, scarves, etc., belonging to Col. Morfitt and his son. When he opened a door leading upstairs, to extend his campaign, the cat darted up ahead of him and immediately announced his presence in such a way as to alarm the men of the family. In escaping, the thief left a trail of clothing all the way from house to sidewalk.

Pretty Wedding

(Continued from Page 1)

then proposed and suitably acknowledged by Mr. J. L. Logie. A toast to the ladies was finally given and replied to in a truly gallant manner by Mr. Geo. F. Sinclair.

The young couple left for Vancouver by the noon-day train and received a hearty send-off from the assembled guests, many of whom accompanied them to the station.

The bride travelled in an extremely smart green tweed suit, chic velvet hat with crown of metal cloth and flowing veil. On their return the couple will take up residence in their new home in Victoria Gardens.

The bride was the guest of honor at several happy functions during the past week, one of those being a surprise shower given by Mrs. Wood and Mrs. Steven at the home of the latter. About thirty of the bride's friends gathered, and literally showered her with many lovely gifts, which by a cleverly contrived arrangement, fell on her as she entered the room. The hostesses had arranged several attractive novelties and a very friendly and happy afternoon was enjoyed by all.

THIS MEANS YOU.

If you have a bit of news,
—Send it in;
Or a joke that will amuse,
—Send it in;
A story that is true,
An incident that's new,
We want to hear from you,
—Send it in.
Never mind about your style
If it's only worth your while
Send it in.

A gentleman, who was a lover of art noticed two small boys looking at a statue. In order to see how it affected them he listened to what they were saying. In a couple of minutes he heard one of them say, "I wonder if that policeman would see us if we threw mud at it."

HAIRY VETCH AS A SEED CROP

By R. H. Helmer,
Superintendent Experimental Farm,
Summerland, B.C.

The recognition of the value of hairy or fall vetch mixed with fall rye or wheat as a cover crop in orchards and truck gardens as a means of supplying humus and as an early green feed for stock is increasing year by year. The price of the seed has been steadily rising for some time and there seems every prospect of hairy vetch being in greater demand in the future. To handle hairy vetch as a seed crop we sow in August or September, at the rate of forty to sixty pounds vetch and one bushel fall rye or wheat. Allow it to ripen in the spring and harvest when the first seed is ripe, whether or not the crop is still blooming. Do not allow it to get too dry as seed shells very easily. If only a small area is to be harvested a brush scythe is the best to use, rolling the crop into windrows as cut. If large areas are to be harvested a mower is quite satisfactory. When hauling, place a canvas on the wagon so that seed that shells will not be lost. Again, do not allow the crop to become too brittle before threshing. This operation can be done by flail or in the ordinary threshing machine with the speed lowered and some teeth taken from the cylinder and concave to prevent excessive splitting. To further clean the seed put over a rolling endless canvas or an ordinary fanning mill will do. Store in a dry cool place, and do not allow the seed to dry too quickly, as it becomes very brittle and germination will be lowered. From five hundred to a thousand lbs. can be harvested per acre, and at 30 to 40 cents per lb. wholesale, which was the price last year, a low yield of five hundred pounds will give $150 an acre.

Hairy vetch seed is not an expensive crop to handle, and the land occupied can be used the same year for fall soiling crops such as peas and oats, rape, buckwheat. In this connection we may say that last fall on land which had produced vetch seed the stand of oats and peas was four ins. higher than on land adjoining that had not produced vetches, both being seeded the same day and receiving the same amount of water, or, in other words, the vetches increased the yield of green feed by nearly two tons per acre.

A rotation that would suit this crop is:—

First Year—Oats or wheat for grain or hay.

Second Year—Hairy vetch for seed followed by soiling crop.

Third Year—Manured for hoed crops such as vegetables, corn, mangels, carrots.

Hairy vetches give better results off poorer land, as they run more to seed and not so much top.

Unless you know that the soil is already inoculated we would advise you to treat the seed. Even if you only grow sufficient seed for your own needs, you will soon reap the advantage of better stands at less seed per acre than from commercial seed.

Supervisor—I just found a new spike on your track; practice economy, Mike.

Section Foreman—Good fir ye! Oi've bin having two of me min huntin' fir that spike all mornin'!

PAY AND PAY NOW.

If one man keeps ten dollars in his pocket all week and pays it out on Saturday, and another, instead of waiting, makes his payment on Monday, one of those bills lies idle for the week, but the other may be in rapid circulation, solving, settling, closing up five hundred or a thousand dollars worth of business.

When one man pays his bill another man is enabled forthwith to pay his. And so it goes. But if everybody holds back, business slows down, and while there may be plenty of currency it is not current enough—it is hugged, held, retarded in a thousand hands. There is thus withheld from circulation the currency without which business cannot move briskly. —Toronto Star.

A Big Special at
The RIALTO
Tuesday and Wednesday, Feb. 1 & 2

One Performance, 8 p.m. Each Night

"Soldiers of Fortune"

A Realart Special from the well known thrilling story of the same title by **Richard Harding Davis.** Allan Dwan, the producer, has closely followed the book so as to preserve in full all the dramatic, romantic and adventure situations related in the book.

Something moving all the time exactly as Richard Harding Davis imagined it, and as the screen alone can produce it.

If you want the best entertainment of your life Don't Miss "Soldiers of Fortune" next Tuesday and Wednesday.

Prices, 25c. and 50c.

JANUARY 29th—
W. Reid in
"Alias Mike Moran"
Chester Outing Christie Comedy

Coming:
Kismet, The Soul of Youth,
The Law of the Yukon,
and The Great Redeemer.

PATTERSON, CHANDLER & STEPHEN LTD.
Corner 16th Ave. & Main St.
VANCOUVER, B.C.
Write For Designs.

NO. 1
JAP. RICE
5 lbs. for
50c.
Saturday and Monday

Is Money Worth Saving?

BLUE RIBBON
TEA
per lb.
63c.
Saturday and Monday

Supposing this is Your Order:

		Our Reg. Price
1—Blue Ribbon Tea	.75	.65
1—Magic Baking Powder, 12 oz	.35	.30
1—Sunlight Soap	.40	.35
1—Palm Olive	.15	.13
1—Shelled Walnuts, halves	.75	.55
1—Lobster, halves	.75	.65
2 lbs. Cheese	.90	.84
	$4.05	$3.47 OUR PRICE.

Just Think What You Would Save on a Big Order And Still We Can Save You More on SATURDAY AND MONDAY
as you will see by the Specials offered below.

Malkin's Best Coffee	Arrowroot Biscuits	Cowan's Cocoa	Baker's Cocoa	C and S Coffee
65c. per 1 lb. can	39c. per lb.	33c. per ½ lb. can	33c. per ½ lb. can	65c. per 1 lb. can

Van Camp's PORK AND BEANS	SWEET CLOVER HONEY	CLARK'S SOUPS ASSORTED
1's, Going at 16c. each	in sealers 58c. per 1½ lb. net	Now 16c. per can

SEE OUR BLACKBOARD FOR MORE SATURDAY AND MONDAY SPECIALS

We Pay Cash For Eggs and Butter.

SUMMERLAND GROCERTERIA

Naramata News

Current Events of Town and District

BOARD OF TRADE.

The meeting called on Saturday evening to consider the advisability of forming a board of trade, was well attended, and practically unanimous in favor of the project.

The new association made a good start with a membership of 21, with several other members in prospect. The election of officers resulted as follows: President, Mr. Geo. Weaver; Vice-President, Mr. J. M. Robinson; Sec.-Treasurer, Mr. F. C. Manchester; Council, Mr.. Julius Block, Mr. E. Hancock, Mr. W. S. Young, Mr. H. Salting, Mr. E. Mallory, Mr. Bruce Cash.

Arrangements were made to hold another meeting in two weeks time to complete the organization, discuss matters of importance to the district, and appoint delegates to the approaching Board of Trade Convention at Penticton.

The many friends of Mrs. A. L. Gillespie will regret to learn of her very serious illness at Battle Creek, with pneumonia. Her son, Mr. Fred Manchester, received news of her condition by telegram Monday morning, and is awaiting further information. Mrs. Gillespie spent some years in Naramata, and her friends here are hoping to receive a more encouraging report of her condition at an early date.

The Naramata Badminton Club made use of their court in the Naramata Hall on Saturday afternoon for the first time. The afternoon was spent in play, tea being served afterward by several ladies. It has been decided to play regularly on Saturday afternoons. Mrs. Bruce Cash, Mrs. McConkey, and Mrs. May were added to the management committee, which already included Mr. Hancock, President, and Mrs. Campbell Robinson, Sec.-Treas.

Mr. Rolt, who has been spending some time at the Coast, returned this week to Naramata.

Miss Gwen. Robinson, who has been nursing in Summerland for some time, has returned to her home in Naramata.

Mrs. Kerr of Kelowna was a visitor in town for a few days this week. She has now gone down to the Coast to spend a short time.

Considerable interest is being evidenced by the women of the district in the convention of Women's Institutes for Yale, which is being held in Penticton this week. Mrs. Hughes will attend as official delegate from the Naramata Institute in the place of Mrs. Kenyon, who was unable to go. Mrs. M. B. Smith of Naramata will give a paper on Dehydration. The Penticton ladies will entertain the visiting members at a dance on Friday evening.

Mr. J. M. Robinson left on Saturday morning on a business trip to Vancouver and Victoria.

Mr. Groves, District Resident Government Engineer from Kelowna, is in town for a short time in connection with the assessment for water rates in Naramata.

Mr. Gordon Hayman spent the week-end in Naramata.

The most interesting basketball game of the season, judging from the uproarious applause of the spectators, took place on Monday evening in the Pavilion. The men from the benches, consisting of Mr. E. Hancock, Mr. W. S. Young, Mr. Salting, Mr. Walters, and Mr. Smith, were opposed by a town team consisting of Mr. Jones, Mr. F. Irwin, Mr. Rushberry, Mr. Dan MacKay, and Mr. Kenyon. The score was nine to three in favor of the town team. The game was unique in many respects, no fouls being called unless the ball was actually lost, and feet being used to propel the ball toward the goal if that method proved most convenient. The scene on the floor was strongly reminiscent at times of a Rugby scrimmage. We understand that the town team is anxious for a re-engagement, and we are sure that everyone would be glad to see it materialize. Several good practice games took place among the young people after the main event of the evening was over.

Another consignment of books from the Government travelling library has been received by the Secretary of the Women's Institute, and is now ready for circulation. There are 142 volumes covering a wide range of subjects. Books may be obtained from Mrs. Kenyon on Wednesday evenings from 7.30 to 9 o'clock.

The N.K.I.S. school class was entertained last Tuesday night at the home of Mrs. Allen. This time it was a double birthday party, Harold Symons and Harold Allen being the two who have reached another milestone along life's highway. The first part of the evening was taken up with class business, Cyril Raynor as President, presided over the meeting, then followed games, the first being a contest game, "Nuts to Crack." Frank Hughes carried off this prize (a package of nuts), being the first to complete the list correctly. The last game "The Magic Wand" was carried through very mysteriously. Refreshments were served at the close, and much interest was displayed when the cake, which contained double of everything in the line of nickles, buttons, etc., was passed around. One of the boys must have gone home happy, having captured both rings.

A special meeting of the quarterly official board of the Naramata Church was held at the close of the Sunday service, and permission granted to the Anglicans of the community to instal a special reading desk for the use of Rev. H. A. Solly when conducting service in Naramata.

Peachland Doings

A Weekly Chronicle Furnished By Our Local Representative.

While cranking the Government road truck on which he had been working Chas. Somerville was unfortunate enough to have the small bone of the wrist fractured. Being on the road to Summerland he went in to town to have it attended to but the swelling was so great that nothing could be done at the time. He has suffered considerable pain with it since. Mr. Geo. Keyes is taking his place on the job since the accident.

Mrs. Mussen has returned from the Coast intending to spend some time in Peachland.

Mr. and Mrs. Cutbill and Mr. Kudelka and son motored to Kelowna on Wednesday, returning in the afternoon.

Mrs. A. D. Ferguson left recently for the East to join her daughter and son in law Mr. and Mrs. J. McLaughlin.

Mr. A. Day of Kelowna came down last week on a short business visit in the vicinity.

Mr. Neil Evans has joined his parents here who recently bought the Maple Point property.

Those auto owners who recently parted with several dollars of their money received last week a small return, being a pair of small red plates with B.C. and several numbers on, but small as they are they mean a lot.

The Peachland Municipal Council is to be congratulated on a recent sale of debentures, which should be appreciated by the ratepayers. $3,500 worth of debentures were sold locally at 90 when the open market is not so high.

Mr. Mangin returned on Thursday morning after a short visit down the lake.

Mr. T. Brinson returned Thursday morning from Penticton, accompanied by Mr. Westsell of Alberta.

Mr. and Mrs. Wm. Oakley and daughter Dorothy returned Thursday morning after two weeks at Vancouver.

Mrs. Russell (nee Miss Ella White) and young daughter from Seattle arrived Thursday morning to spend a month with her mother, Mrs. White.

Word has been received in town that Mr. J. McKinnon who has for a time been working on his place near Westbank, is quite ill and under a doctor's care in Kelowna.

Peachland has been without a constable for a time, but the Police Commission met this week and appointed Mr. Alpaugh to the position of Municipal Constable.

Mr. Jas. Moore has been confined to his bed for a short time with a severe attack of lumbago, but is slowly improving.

Accepting an invitation from Gellatly about a score of young people motored up and had a splendid skate on the pond which the Gellatlys had in good shape for the occasion. Quite a number of the Westbank folk were there as well. Toward the close of the evening the Gellatly young people served refreshments, hot cocoa and coffee being brought right out on the edge of the pond to be served.

The Peachland W.C.T.U. met on Friday at the home of Mrs. H. E. McCall. It was decided at this meeting that the next be the Frances Willard meeting with a suitable program. Tea will be served and a collection taken. It is to be held at the home of Mrs. A. W. Miller.

Mr. Brinson Sr. returned Saturday morning after a couple of days spent on business in Penticton.

Mrs. Eph. Brinson returned to her home in Penticton on Saturday evening after a short visit to Mrs. Brinson Sr., whom we are pleased to be able to report is improving gradually.

Master Ned Drought, a son of Mr. A. E. Drought, while skating on Saturday at Hardy's lake, fell and fractured his arm.

Mr. and Mrs. R. A. F. Moore motored up from their home at Penticton on Sunday, returning on Monday morning.

After a pleasant visit at the Coast Mr. Hard and young son returned Monday evening to continue their visit here with Mrs. Hard and Mr. and Mrs. Pinneke.

Mr. Groves paid town an official visit on Monday.

Since the sale of the Peachland Livery business and the Cutbill home Mr. and Mrs. Cutbill and daughter Dianna are guests at the Edgewater Inn and Mrs. Tewart has taken up quarters at the Bungalow for a time.

Mr. McGregor returned Tuesday evening after a short absence from town.

Mrs. W. Morsch went down on Tuesday evening to spend a few days in Summerland and Naramata.

Thanks to the untiring efforts of Mr. Wes. Waldriff a number of folks have already enjoyed some good times on what we might call the Peachland rink. Mr. Waldriff started in some time ago freezing a foundation for a rink on a piece of ground adjoining his property, levelled off some time ago for a tennis court. The elements have been against him for the making of ice. However he won out and on Monday the ice was in fair shape so he advised using it for fear the weather might turn softer still and take it all away. Needless to say it was a lively spot as soon as school was out and from that on to a late bed time both on Monday and Tuesday. Tuesday night it was decided to flood it lightly in the hope that it would freeze before morning. It did not, however, and skating is suspended for the time being pending the arrival of Jack.

Mr. J. Brinson left Tuesday morning on a business trip to Calgary.

Mr. J. H. Clements has sold the cottage on Beach Avenue recently bought from Mrs. Pollard to a Mr. Weitsell of Alberta, who expects to come to settle in the spring.

SAUSAGES

made by ourselves

On our own Premises

Fresh, Wholesome and Tasty

Nothing but good fresh meats, spices, etc., are used in the making of our popular sausages and sausage meats. Sold in bulk if preferred. Try it.

DOWNTON & WHITE TELEPHONE 35

READ'S GARAGE

Authorized Ford Service Station

REPAIRS TO ALL MAKES OF CARS

Tires Gasoline Oils Accessories

Weed Chains---All Sizes in Stock

ANNUAL STOCKTAKING

During January we will have many Bargains to offer in

DRY GOODS and MEN'S FURNISHINGS

Do Not Miss This Opportunity

Summerland Supply Coy., Ltd.

Shaughnessy Avenue

Phone 43 Phone 43

BUILDING

Architectural Designs

Specifications Prepared

ALL YOUR REQUIREMENTS DEALT WITH IN A PRACTICAL WAY.

H. W. HARVEY

BUILDING CONTRACTOR

Phone 4. West Summerland

PEMBERTON & SON

PENTICTON, B.C.

Farms, Real Estate, Insurance, Financial Agents.

We have a complete list of farms for sale in every district in this province. Also cattle ranches, city and town property, including business blocks and sites.

List your properties with us for quick action. Offices also at Vancouver, Victoria, Cloverdale, Chilliwack, Mission, Abbotsford and Kelowna.

All classes of Insurance.

PEMBERTON & SON

Chas. H. Cordy, Mgr.

Phone 156.

C. E. BELL

PAINTING AND DECORATING

Work taken by contract or day.

Shaughnessy Avenue Summerland

WANTED

To trade City Property giving a return of $720 a year for a Bearing Orchard.

For particulars see

W. J. ROBINSON

Notary Public, Real Est. & Insurance

When in Vancouver put up at

Hotel Dunsmuir

Vancouver's Newest and most complete Hotel

250 ROOMS — 100 with Private Baths.

EUROPEAN PLAN $1.50 per day up

Electric Auto Bus Meets all Boats and Trains free.

Cor. Dunsmuir and Richards Sts.

tf

No contract is too small or none too large for

J. A. DARKE

Builder and Contractor

All kinds of Building Work done.

Estimates given.

New Floor Coverings

We have just received a shipment of Linoleums and Oilcloths in Latest Patterns, which we are selling at Lowest Prices.

Linoleums 2 Yds. Wide,

3 Patterns from which to choose.

$1.50 square yard

Floor Oil Cloths

2 Yds. Wide, in 2 Patterns.

$1.00 square yard

A. B. ELLIOTT

"THE MAN WHO SAVES YOU $ $ $"

—TWO STORES—

SUMMERLAND WEST SUMMERLAND

Hotel Summerland

Tourist and Commercial Headquarters

This Hotel is now equipped with an up to date steam heating plant, with heat in every room.

Afternoon Tea from 3.30 to 4.30 p.m.

SPECIAL SUNDAY DINNER

5.30 to 7 p.m.

Hotel Summerland, C. B. McCallum, Mgr.

Motor Service

If You Want To Go | Anywhere Any time, | Call On Us.

We have added a Motor Car to our equipment, and are always at your service. Rates moderate.

Car meets all Eastbound Trains at K.V.R. Station, W. Summerland.

'PHONES { Garage - - - 41. Residence - - - 951.

Pioneer Livery Stables

R. H. ENGLISH, Proprietor.

DOES YOUR CAR

GRUNTLE

? IF SO ?

BRING IT TO

NED BENTLEY

THE AUTOMOBILE DOCTOR

WEST. SUMMERLAND

HOTEL SYNDICA

NARAMATA, B.C.

New open to accommodate regular and transient guests.

For rates and information apply to

MRS. I. H. JONES

Proprietress

HOME-SEEKERS OR INVESTORS WOULD DO WELL TO CONSULT F. D. COOPER REAL ESTATE BROKER PEACH ORCHARD SUMMERLAND

.. The Winding Trail ..

That Winnipeg Report

The editor af a Saskatchewan paper once referred to a certain Toronto correspondent as a "journalistic ass," having in his mind the absurd reports this particular scribe sent in to his paper concerning conditions in the middle west. I think that some such epithet might apply to the reporter who penned the account of the recent Winnipeg meeting of fruit growers, in so far as his sketch of Okanagan conditions is concerned. This gentleman, whose report was printed as a "Special" in a Vancouver daily, and in a great many other papers also, headed it with a scare line which gave the impression that the B.C. fruit industry was well on its way to the "demnition bow-wows." and told of the 1919 crop in the Okanagan being allowed to rot for want of a market, and of the "great dissatisfaction" in this Valley, only lightened by the fact that the growers are still "struggling" and planting more land in the hope of better things some day. As the grower to whom some of these blue ruin laments were attributed, has indignantly denied the making of any such observations, we may also fairly suggest that the Winnipeg correspondent must be suffering from some sort of mental astigmatism, and possibly this may account for the whole matter. It is certainly a charming report any way it is looked at.

* * * *

Placing the Blame

"There is something wrong with us as citizens," said a speaker at the Nelson Convention, "when we cannot control the Government in dealing with the Oriental question. We are not whole hearted." This declaration not only accurately sizes up the situation on the Oriental problem, but goes much farther, and constitutes an indictment of the apathy of public opinion on matters which are of vital consequence to the general welfare. Let us admit that the Provincial Government appears to be quite indifferent to the necessity of legislation against Oriental ownership or control of B.C. lands—we shall still have to find the reason for such indifference, and we shall not need to go any farther than our own doorstep to do so. Writing on another subject last week I pointed out that the people can eventually obtain any reform which the majority desire, and the reform of existing laws on Oriental matters is certainly no exception. All that is needed is united and persistent representation as to its need, but we do not see either persistency or unity in the matter. Every now and then we note an expostulation such as that at Nelson last week, and we also see that such utterances generally meet with the approval of the meeting, but it all seems to end there. Until public opinion becomes solid on this question, and treats it in real earnest, we need not expect much legislation from Victoria.

* * * *

Stick vs. Revolver

I think the storekeeper on Cordover Street, Vancouver, must have been reading The Summerland Review, and pondering on my recent remarks on the checking of those persons who have the habit of gun flourishing as a form of persuasion. At any rate he certainly put in practice the theory there outlined, even though he was under the handicap of being behind his counter, and had to leap over it. The spectacle of this exasperated gentleman with a stick, chasing a terrified gunman along the street, is not without a good deal of humour, and, incidentally, has its obvious lesson. It begins to look as though the people have, in this matter, as in many others, the remedy largely in their own hands, and we may see a rapid falling off in the number of hold-ups if our bold bandits meet with many reverses at the hands of their selected victims.

In ludicrous comparison with the Vancouver incident is the case of a successful robbery in another place, where an unresisting pedestrian was terrorized and robbed at the point of a fifteen cent water pistol!

AUTOLYCUS.

Correspondence

The Columns of THE REVIEW are open to the public for the discussion of matters of general interest. No notice can be taken of anonymous communications. Letters intended for insertion must be authenticated by the name and address of the writer, not necessarily for publication. The opinions of correspondents are not necessarily those of the Review.

To the Editor, Summerland Review,
Summerland, B.C.
Sir,

At the meeting of the Open Forum on Sunday last I was sorry that an opportunity was not afforded us to discuss the papers, and if those responsible for the future usefulness of the Forum hope to keep this institution a live one they must keep the personal from its discussions. I was sorry indeed that an admirable paper was distinctly marred by the speaker imputing most uncharitable motives to those responsible for the New Year's Dance.

We cannot hope all our citizens to see eye to eye in all things, and each one of us has to decide from the dictates of his own conscience for right or wrong. What may seem deadly sin to one is an every day occupation for others, born and bred in them for generations, and yet both may be law abiding good citizens. Only through the broad vision of tolerance of each other's peculiarities, weaknesses and strength can we hope to build that community spirit which should be the lode star of every community.

Yours very truly,
R. H. HELMER.

An Open Letter to the Executive of The Open Forum.

West Summerland, B.C.,
23rd January, 1921.

Gentlemen,

May I ask your consideration of the query as to whether the Forum continues to fulfil its mission as a medium for the discussion of any matters of public interest, or has it become simply a series of lectures given (very intelligently I admit) by the officers?

It was stated repeatedly at the first few sessions that the main object was to bring out the individual ideas of the audience, whereas it is indeed rare to hear a voice of any person outside of the Executive.

I have respectfully suggested that our committee may find topics which are more live than those to which we are being treated, In reply to one suggestion I made—that we should discuss Bolshevism—the Chairman stated as his opinion that this was too far away and yet next Sunday we are to have a lecture on the stars.

Also I should like to know why this subject should be taboo when suggested by myself and yet be quite in order when the President announces (as he did to-day) that he has secured a university professor to speak on it next month.

I am not particularly interested in Bolshevism but I am very interested in making the Forum a success, which I submit can only be done by helping the people to express their views.

Sincerely yours,
THOS. H. RILEY.

To the Editor, The Review,
Summerland, B.C.
Dear Sir,

Through the columns of your paper I would like to bring to your notice two items, and first I would like you to suggest to your Naramata correspondent that it would be advisable for him or her as the case may be, to send in to your paper authentic news items, and I would like to correct one item which, to say the least, is very misleading.

This is in regard to the accident with the Allen car. It might certainly have been a serious accident, but the "spin" taken by the "adventurous spirit" was only from the school gate to the end of the fence around the school yard, not very far for a spin. Next, this "adventurous spirit" did not lose control of the car. The fact of the case was that some boys were coasting in the middle of the street, where they should not have been; the boy driving the car called to them to move out of the way. When he saw they weren't doing so, he swerved to one side. At the last moment the boys took a notion to do the same thing, and the brakes could not be applied in time to keep from hitting this one boy, who was not, by the Dr.'s report, injured at all.

The other item is about the basket ball game held between Naramata and Penticton, and reported in your columns last week. I had hoped there would have been a comment on the condition of some of the men belonging to the Penticton team, one man at least was quite under the influence of liquor, and when that occurs I consider it time for the press to step in and agitate for clean sports. I would not, however, like to leave with you the impression that all the team were at fault. Two of the men played as clean and straight a game as anyone could wish for, but two others were just as opposite.

Probably there is enough said, and this ought to be sufficient to make Penticton see that in meeting another team in such a condition it is anything but sportsmanlike. Naramata will take a good look the next time before they leap.

AN EYE WITNESS.

We have compared the account of this incident given by our Naramata correspondent with the statement of "An Eye Witness" and cannot find any important difference between them on the main facts. Our correspondent appears to have related the incident with accuracy tempered with some neighborly restraint, and we do not think much fault can be found with the report.

Referring to the other matter we consider "An Eye Witness" is fully justified in drawing public attention to the conditions as stated, and would point out that such independent protests are more to be desired that the more or less official handling of our regular correspondent.—Ed.

Mr. Editor, The Review,
Dear Sir,

Regarding the comment of Autolycus on my last letter, I agree that The Review has freely offered its columns to the discussion of our economic ideal. There are exceptions to every rule, but I have had some unpleasant personal experiences with large city dailies when offering for publication facts (not opinions) about state ownership to contrast with other articles they freely published. I maintain that it is natural for a press owned by capitalists to throw a wrong light on all publications dealing with a movement which proposes to abolish capitalistic ownership.

Autolycus says, "Unfortunately the term Socialism has somehow got badly mixed with some of these offensive features." This is due more to misrepresentation by the press than the talk of Socialists. To my knowledge there is no large labor party in the British Empire "flouting the ballot." The statement that "Experiences in state ownership have not been encouraging" needs more support than it was given. In railway matters I will ask, "When did the Canadian Government purchase a complete railway system which had paid under private capital? See below a quotation from former Director General of American Railways, Mr. McAdoo, when attacking the Esch Cummings Act.

"Under Government ownership there had been an actual car surplus in the crop moving season of 1918, and a surplus in 1919 except during the coal strike, in contrast with a shortage placed at 142,349 cars on Sept. 1 of 1920. The use of all cars on all railroads in single direction under federal control, had increased the freight carrying capacity by 15 per cent., equivalent to 300,000 new cars."

Further he said, "The Government ran the railroads efficiently for the war year 1918, when expenditures had to be subordinated to war demands at a loss of $236,184,940, and again in the readjustment year 1919, when there was a great decline in traffic and a disastrous coal strike at a loss of $464,114,621." And still further he said that "**Private operators have flooded the country** with the statement that Government operation was inefficient and wasteful, that the railways could be operated by them far more efficiently and economically, yet under private control for six months the railways show a loss to be paid for out of the Federal Treasury of $634,652,358." Notice that the loss was more than half as much again in six months under private operation than it was in twelve months under state operation.

Notice that the above figures have not been brandished by the Canadian press as were the statements of private owners of American railways against state ownership some months ago.

In closing I wish to point out that our correspondence to The Review has all been provoked by previous publications discrediting either us or our cause.

Thanking you for the present and past opportunities of replying to these publications.

SOCIALIST.

APPLICATIONS FOR GRAZING PERMITS UNDER GRAZING ACT 1919.

Applications for permits to graze livestock on the Crown range within each Grazing District of the Province of British Columbia during the grazing season of 1921 must be filed with the District Foresters at Cariboo, Cranbrook, Fort George, Kamloops, Nelson, Prince Rupert, Vancouver, Vernon or with the Commissioner of Grazing, Department of Lands at Victoria, B.C. on or before March 31. 1921.

Blank forms upon which to submit applications may be obtained from the District Foresters at the above named places or from the Department of Lands at Victoria.

The grazing of livestock on the Crown range without permit constitutes trespass, prohibited by law.

G. R. NADEN,
Deputy Minister of Lands.
Department of Lands,
Victoria, B.C.
January 24th, 1921. 26&29

Synopsis of Land Act Amendments

Minimum price of first-class land reduced to $5 an acre; second-class to $2.50 an acre.

Pre-emption now confined to surveyed lands only.

Records will be granted covering only land suitable for agricultural purposes and which is non-timber land.

Partnership pre-emptions abolished but parties of not more than four may arrange for adjacent pre-emptions with joint residence, but each making necessary improvements on respective claims.

Pre-emptors must occupy claims for five years and make improvements to value of $10 per acre, including clearing and cultivation of at least 5 acres before receiving Crown Grant.

Where pre-emptor in occupation not less than 3 years, and has made proportionate improvements, he may, because of ill-health, or other cause, be granted intermediate certificate of improvement and transfer his claim.

Records without permanent residence may be issued, provided applicant makes improvements to extent of $300 per annum and records same each year. Failure to make improvements or record same will operate as forfeiture. Title cannot be obtained in less than 5 years, and improvements of $10 per acre, including 5 acres cleared and cultivated, and residence of at least 2 years are required.

Pre-emptor holding Crown grant may record another pre-emption, if he requires land in conjunction with his farm, without actual occupation, provided statutory improvements made and residence maintained on Crown granted land.

Unsurveyed areas, not exceeding 20 acres, may be leased as homesites; title to be obtained after fulfilling residential and improvement conditions.

For grazing and industrial purposes areas exceeding 640 acres may be leased by one person or company.

Mill, factory or industrial sites on timber land not exceeding 40 acres may be purchased; conditions include payment of stumpage.

Natural hay meadows inaccessible by existing roads may be purchased conditional upon construction of a road to them. Rebate of one-half of cost of road, not exceeding half of purchase price, is made.

PRE-EMPTORS' FREE GRANTS ACT

The scope of this Act is enlarged to include all persons joining and serving with His Majesty's Forces. The time within which the heirs or devisees of a deceased pre-emptor may apply for title under this Act is extended from for one year from the death of such person, as formerly, until one year after the conclusion of the late war. This privilege is also made retroactive.

No fees relating to pre-emptions are due or payable by soldiers on pre-emptions recorded after June 26, 1918. Taxes are remitted for 5 years.

Provision for return of moneys accrued, due and been paid since August 4, 1914, on account of payments, fees or taxes on soldiers' pre-emptions.

Interest on agreements to purchase town or city lots held by members of Allied Forces, or dependents, acquired direct or indirect, remitted from enlistment to March 31, 1920.

SUB-PURCHASERS OF CROWN LANDS

Provision made for issuance of Crown grants to sub-purchasers of Crown Lands, acquiring rights from purchasers who failed to complete purchase, involving forfeiture, on fulfillment of conditions of purchase, interest and taxes. Where sub-purchasers do not claim whole or original parcel, purchase price due and taxes may be distributed proportionately over whole area. Applications must be made by May 1, 1920.

GRAZING

Grazing Act, 1919, for systematic development of livestock industry provides for grazing districts and range administration under Commissioner. Annual grazing permits issued based on numbers ranged; priority for established owners. Stock owners may form associations for range management. Free, or partially free, permits for settlers, campers or travellers, up to ten head.

LUMBER!

Dimension Lumber
and
Finishing Material
of all kinds.

Sashes and Doors

BUILDING AND TAR PAPER

READY ROOFING AND SHINGLES.

DOOR AND WINDOW FRAMES SUPPLIED TO ORDER

H. W. HARVEY
Dealer in Lumber
Phone 4. West Summerland

J. E. PHINNEY
LICENSED AUCTIONEER
Summerland - Penticton

REVIEW WANT ADS
Bring Results—3 Cents a Word

YOU'VE BEEN WAITING FOR THIS!!

Prices of Plumbing Goods have taken a tumble and bumped the bottom. They will not stay at present low prices very long, so we would strongly advise that you see us now on the plumbing work you need.

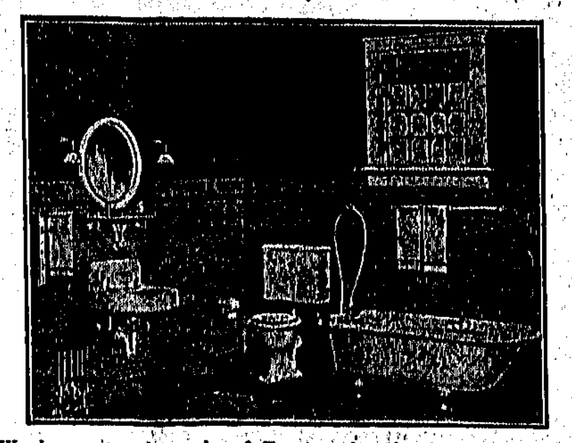

We have a good supply of Eavetrough on hand, and will cheerfully give estimate on any job.

W. W. BORTON,
PHONE 122.

Special Sale of
Fancy Chocolates
To Clear For STOCK-TAKING

20 per cent. Discount on all Lines,

Moir's
Liggett's
Neilson's, Etc.

Summerland Drug Company
Established 1904
Summerland Phone 17 | West Summerland Phone 11

Telephone Directory

Subscribers will please make the following changes in their Directories:

Change
Wilson, Clark, to - - - 517

New Phones
Banks, Miss - - - - 632
Windeler, Dr., Residence - 1051
" " Office - - 253

Summerland Telephone Company
Limited

McLaughlin
and
Chevrolet Cars

Book Your Order NOW For Spring Delivery

SUMMERLAND GARAGE
B. L. Hatfield
Proprietor

DEVITT'S MEATS
Give Satisfaction

Give us the opportunity and we will prove this statement

DEVITT'S MEAT MARKET
Store Closed Mondays Phone 14

Peachland Women's Institute

The regular monthly meeting of the Peachland Women's Institute was held on Friday, January 14th, in the Mason's Hall. The committees for the ensuing year were read as follows: Musical committee—Mrs. H. E. McCall, Mrs. Dryden, Mrs. Stuart; Refreshment committee—Mrs. Needham, Mrs. Millar, Mrs. Lingo, Mrs. E. Taylor; Visiting committee—Mrs. Smalls, Mrs. J. B. Robinson, Mrs. Elliott. Mrs. Murdin read a most interesting and instructive paper on "Aims of the Institute for the New Year." A copy of the address delivered by Dr. Margaret Patterson at a recent meeting of the Federal Women's Institutes of Canada on "Women's Institutes and Child Welfare" was read. Topics were handed round and a pleasant time was spent in discussions. Each member present helped to make an interesting half hour after which tea was served by the directors.

Realty Valuations Are Higher

Nearly $200,000 higher valuation has been put on Summerland realty by the recent assessment. The land valuation is placed at $1,474,458. and improvements at $1,964,277. These valuations are subject to change by the Court of Revision which sits early next month. The land values are about $115,000 over those of last year and improvements shew an increase of more than $60,000.

Empress

Special Attractions

FRI. & SAT., JAN. 28 & 29—
Dorothy Dalton
in
L'Apache
A Vivid Picture of the Night Life in Paris
Pathe Review and Comedy.

MON. & TUES., JAN. 31 & FEB. 1—
Tom Moore
in
Officer 666
A Farce Comedy.
A Young Millionaire Turns Cop just for the fun of it.
Laugh and Tom will Laugh With You.
Comedy—Her Bridal Nightmare.
A Christie Special.

WED. & THURS., FEB. 2 & 3—
Annette Kellerman
in
What Women Love
This is Miss Kellerman's Latest Production

COMING:
Feb. 4 & 5—Humoresque—Special.
Feb. 9 & 10—Dinty—Neilson.
Feb. 11 & 12—Luck of the Irish—Special.

ALBERT J. LOTHIAN,
ARCHITECT

Naramata: Office of J. M. Robinson.
Summerland: By Appointment.

LAKESIDE CHURCH
Summerland

Sunday School, 11 a.m.
Service, 7 p.m.
Subject: "The Importance of Little Things."
Y.P. Society, Monday, at 7.30.
Prayer Meeting Wed., 8 p.m.
Visitors and Strangers welcome
Pastor.
REV. H. E. LIVINGSTONE,

SUMMERLAND
BAPTIST CHURCH

Sunday, 10.30 a.m., Subject—Heaven's Grip of Human Affairs
7.30 p.m., Subject — A Baffled Truth Seeker
Speaker—Rev. Jas. Dunlop
Y.P.S., Monday, 7.45 p.m.
Prayer Meeting, Wed., 7.30 p.m.
Strangers cordially invited.

W. C. KELLEY, B.A.
Barrister, Solicitor, Notary.
MONEY TO LOAN
Insurance of All Kinds.
WEST SUMMERLAND : B. C.

Presentation to Their Teacher

Yesterday afternoon at the close of studies those High School pupils who have been taking manual training instruction from Mr. Chas. Baker, presented him with an address, a sum of money with which to purchase a copy of H. G. Wells' "New Historp of the World." Mr. Baker acknowledged the gifts with much appreciation of the mutual good feeling thereby shown to exist between his pupils and himself. and assured the donors that he would secure the "History" without delay.

Appended is the address as presented and read by Ronald White:

Summerland. B.C.
Jan. 27th, 1921.

To Rev. Chas. Baker:
Dear Mr. Baker.

We, the members of your class in High School, desire to take advantage of this opportunity, on the eve of your departure from our midst, to express our hearty appreciation of your work as Manual Training Instructor during the past three years. Your splendid knowledge and skill in woodcraft, always in evidence in the classroom, have ever commanded our fullest confidence; your manifest eagerness to advance the pupils in your charge has won our highest respect; while your patience with us in our shortcomings has made us your loyal friends. It is in proof of this that we ask you to accept the price of H. G. Wells' "History of the World," which we hope you will be able to secure at an early date. Knowing you as we do to be a diligent student. we trust that in the pleasure and enjoyment that shall come to you in the reading of this great work you will have occasion to remember us, the boys of the Summerland High School, who wish you all prosperity and success in your new field of labor.

In saying farewell we would assure you that the high ideals you have set before us will not be forgotten, and your influence for good, we believe, will be a positive factor in helping us to arrive at a full and complete manhood.

Signed on behalf of the Summerland High School,

RONALD WHITE.
IRVINE ADAMS.
RUSSELL MUNN.

H. J. Collas, accountant at the Vernon branch of the Bank of Montreal. has been transferred to the Main St. branch of the bank at Vancouver, and left on Friday for the Coast. Mr. Collas has been very popular here, both as an official of the bank and as a citizen, and his departure is much regretted by a large circle of friends in this city and district, who will unite in wishing him all manner of prosperity and happiness in his new home. Mrs. Collas will visit friends at Summerland before joining him at Vancouver.—Vernon News.

Friend—Is her father the kind of man who would pursue you if you eloped?

Jack Poore—No, he's the kind of a man who'd move so that you couldn't find him when you came back.

Coming Events

Notices under this heading are inserted at 3 cents a word. Each repeat, 2 cents a word; minimum charge, 50 cents. Contract rates on application.

Passing Events: Social, Personal, &c.

Mrs. J. A. Morrison is visiting with relatives in Vernon.

Summerland Foresters were at home to a number of their friends last Monday evening at the Parish Hall.

Mr. A. Wishart, appointed to succeed Mr. Baker as manual training instructor, took his new duties on Monday.

Mr. A. B. Morkill, manager of the Canadian Bank of Commerce here, is back at his desk, following a month's vacation.

Mr. W. E. McTaggart, at one time Provincial Markets Commissioner at Calgary, will succeed Mr. J. A. McKelvie, M.P as editor of The Vernon News

Mrs. J. Rowley was the subject of a successful operation for appendicitis last Monday at the Hospital. Her condition is reported to be quite satisfactory.

Mr. Geo. H. Ingles has recently entered into partnership with Jas. Ritchie in his real estate business, which is now being carried on under the firm name of Ritchie & Ingles.

Miss Snider, who has been visiting her parents for some time, will return to Vancouver this week end for the purpose of resuming her duties on the teaching staff of Vancouver schools.

Following the advice of the serious illness of Mrs A. L. Gillespie, her son Mr. Fred Manchester received a wire on Thursday morning from her physician at Battle Creek. Michigan, stating that her condition had changed for the better.

Next Sunday at the Forum Principal D. J. Welsh will give his lecture on "Our Solar System," illustrated by a large number of slides kindly loaned by Dr. Plaskett, head of the Dominion Astrophysical Observatory, Victoria. B.C. 26

With band music and the ice in splendid condition, a large number of people attended the carnival last Friday at the rink on the tennis court. There did not seem as much attention given to costumes at to having a really good skate.

Municipal Foreman H. Tomlin had an unexpected cold bath the other day, when he was hastily precipitated into the waters of the reservoir. The filling of the reservoir at Trout Creek has been taking much of his time and that of others of his staff, and it was while on this work a few days ago, that the bank, along which he was walking gave way, and he was thrown into 10 feet of water. Quickly pulled to shore by two of his helpers he was carried home by motor truck and was of course thoroughly chilled when he got there. Fortunately no serious effects were experienced.

The lady—"I will let no man conquer my heart, but I wouldn't mind letting two or three have a mandate over it."

"Where is Bill these days? I don't see him around any more."

"Oh, old Bill has had some hard luck. His wife broke her arm and he had to go to work."

Mr. and Mrs. T. B. Young have returned from a vacation visit to Vancouver

G. R. Hookham and a number of men have gone down to White Lake to resume development work at Mr. Hookham's coal mine property.

Copies of the Municipal Statement in pamphlet form are now available to the ratepayers. and may be had on request at the Municipal Office and also at the Review Office.

Mr. A. W. Ellson Fawkes and family will leave here shortly for the East. Their destination has not been definitely decided as Mr. Fawkes has two or three positions offered him.

Mr. J. A. Morrison. for the past year or so C.P.R. agent here has been given sick leave. Mr. C. Foster, relieving agent connected with Supt. McNabb's office is now here carrying on the duties of agent. It is expected that another will be sent to take over the work some time next month.

We have been handed the following item with a request for publication: At the recent annual meeting of the Summerland Tennis Club, Mr. Lumsden resigned from the secretary ship, and upon so doing was rendered a hearty vote of thanks for his long service of five years, during which period he did all possible to advance the Club's interests.

Friends of Mr. G. Noble will be glad to learn that he is making satisfactory progress towards recovery at the Vancouver General Hospital, where he went under an operation recently. General sympathy is expressed for him at this trying time, his invalid wife having passed away here during his stay in the Vancouver Hospital.

With a fractured jawbone and other painful injuries and bruises George Hampshire was taken to the Hospital on Wednesday last following a most unusual experience at the Balcomo Ranch. Mr. Hampshire, who attends to the cattle, had gone into the yard to halter and take to the barn one of the heifers, and was in some manner struck by the head of the heifer with such force as to stun him and fracture the jawbone. When he fell the heifer continued to bunt him with the apparent desire of others of the herd to assist. He was rescued by Allan Agur, who came out of the barn at that moment.

Before a small audience last Saturday night in the Parish Hall, Mr. L. E. Taylor of Kelowna. Vice-President of the B.C.F.G.A. gave an interesting address on migratory birds and the new international laws enacted for their protection. Mr. Taylor's lecture was highly instructive, though only a summary of a lecture which he has given on other occasions on this subject. He offered to give the full lecture at another date. The Saturday night meeting was one of the Farmers' Institute, and Messrs. McLachlan, Simpson, and Tate were elected delegates to the district convention of Farmers' Institutes held here this week.

Doctor—Your wife's mind is completely gone.

Husband—Well, I'm not surprised. She's been giving me a piece of it every day for about two years.

With fourteen miles of track in the Coquihalla Pass covered by snowslides the idea of re-opening the Pass for winter traffic has been abandoned by the K.V.R.

The annual meeting of the Summerland Hospital Society was held on Thursday afternoon too late to permit of a full report in these columns. Mr. H. C. Mellor was re-elected president. A full report will be given in our next issue.

A recent advance in the wholesale price of gasoline has occasioned an increase of 3c. per gallon in the local retail price. bringing that necessary commodity to 60c. Chicago reports a reduction of 2c. per gallon in price of gasoline and a 3c. drop in kerosine. In Texas gasoline is down to 25c. a gallon.

Considerable difficulty is being experienced in maintaining a supply of water in the municipal reservoir. Recently the entire flow of Trout Creek has been coming down through the irrigation channel to the reservoir, and yet it has been impossible to raise the level of the water in that lake. Notices have been sent out by the municipal office warning offenders that prosecutions will follow waste of water through leaving taps open, or other wasteful practices.

A political speaker was criticising the policy of the government in relation to the income tax.

"Yes," he said, "they'll keep on cutting the wool off the sheep that lays the golden eggs until they pump it dry."

FOUND.—On Peach Orchard road. an auto crank. Owner apply at Review Office. 26tf

HURT WHILE COASTING.

Reginald Eckersley was seriously hurt while coasting down the Gulch road yesterday, being thrown on a heap of shale and sustaining dangerous injuries to his face and head. He was picked up in an unconscious condition and carried to his home.

Medical aid was called in and we learn to-day that the boy is doing well.

RUNAWAY ON THE FLAT.

Mr. David Kean sustained a bad injury to one eye this morning. when the horse he was driving bolted. and threw him out of the rig. Dr. Windeler dressed the wound and thinks there will be no permanent injury.

CANTATA IN REHEARSAL: MORE SINGERS INVITED.

The opening practice of the cantata "Olivet to Calvary" was held last evening, about thirty-five persons being in attendance. We are asked to state that any singers desirous of taking part in this production will be welcome, and should be at St. Andrew's Church next Thursday even ing at 8 sharp.

He met her in the meadow
As the sun was sinking low,
They walked along together
In the twilight's after-glow;
She waited until patiently
He lowered all the bars,
Her soft eyes bent upon him
As radiant as the stars;
She didn't smile or thank him,
In fact, she knew not how,
For he was but a farmer lad,
And she a Jersey cow.

The young postmistress, says "Everybody's Magazine," was reading a postal card from the morning mail. Finally she turned it over to the address.

"Huh," she said, in a disappointed tone, "this card is for me!"

SUMMERLAND WEATHER REPORT

Below is a report furnished by the Dominion Experimental Station here for the week ending Tuesday:

Date, 1920		Max.	Min.	Rain	Sn.	Sunshine
Jan. 19	-	36	27	—	—	3.7
Jan. 20	-	30	30	—	—	0.3
Jan. 21	-	29	17	—	—	0.0
Jan. 22	-	36	19	—	—	0.0
Jan. 23	-	32	23	—	—	7.4
Jan. 24	-	32	21	—	Trace	0.0
Jan. 25	-	33	23	—	1.4	1.4

CARD OF THANKS.

Mr. Gilbert Noble, and Mr. and Mrs. A. Milne wish to thank their many kind friends for the sympathy and acts of kindness shown during their recent bereavement, also for the beautiful floral tributes sent.

Wind Records

Following is an Abstract of the Wind Records for the month of December, 1920, kept at the Experimental Station here:

Total Mileage for month.....8,008
Greatest Mileage in 24 hours.... 650
Greatest Mileage in 1 hour..... 42
Number of Gales 32
(32 miles and over)
Number of Strong Winds..... 46
(25 to 31 miles)
Number of Fresh Winds..... 75
(19 to 24 miles)
Maximum Velocity and Direction
42 miles, South-East
Date of Maximum Velocity, Dec. 12
Average Velocity for Month..... 10.8
Longest Continued Direction,
South, 92 Hours
Prevailing Direction, South,
Mileage 6,065. Total Hours 505

"Mother," said Tommy, "is it correct to say 'water a horse' when he is thirsty?"

"Yes, my dear," said his mother.

"Well, then," said Tommy, picking up a saucer, "I'm going to milk the cat."

At The Rialto Next Tuesday and Wednesday.

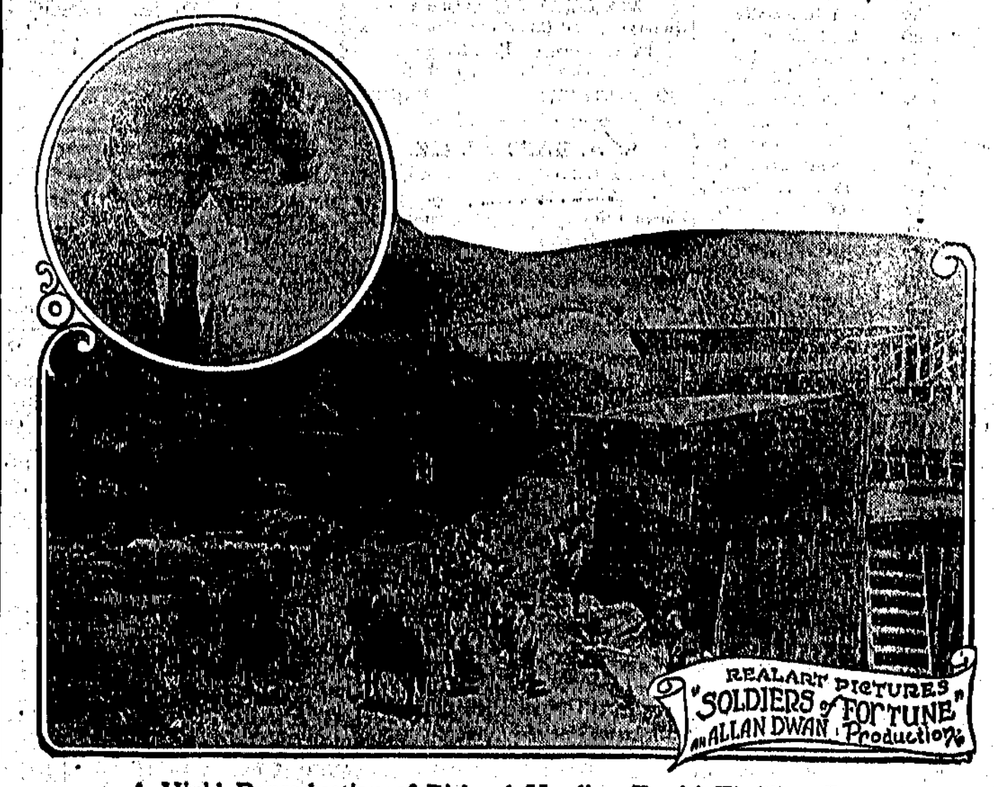

A Vivid Reproduction of Richard Harding Davis' Thrilling Story

A Weekly Budget of Valuable Store News. **Jan. 28, 1921.**

SOME FACTS ABOUT PRICES

It is about three months since we announced a cash reduction of 20 per cent. on our dry goods prices. We were the first in Summerland and perhaps in the Okanagan Valley to take this action, and we have had personal expressions of appreciation from those who patronize our store in thus helping to decrease the cost of living. During that time some lines in groceries have declined considerably. Sugar has fallen from 24c. to 15c. per lb. Flour has been reduced in price from $8.30 to $7.00 per sack; and all package teas and coffees in one lb. tins have declined 10c. per lb., and now many other lines are affected.

We are reducing prices as new goods arrive, but we are still holding stock bought at higher prices than now prevail, and these we have marked down, and will take the loss.

We would remind the public that quality should be taken into consideration when buying groceries as in any other goods, and we assure you where prices are reduced, the quality of our merchandise is in no way impaired.

QUALITY IS OUR LEADING FEATURE.

Bulk Tea ..... **45c. per lb., 3 lbs. for $1.25**
Our Own Blend Mogul Tea
Good Value, per lb. 65c.
Malkin's Tea ..... **per lb, 70c.**
Blue Ribbon Tea ..... **per lb., 70c.**
Lipton's Tea ..... **per lb., 75c.**
Malkin's Best Coffee .... **per 1 lb. tin, 70c.**
Nabob Coffee .....**per 1 lb. tin, 70c.**
Corn Starch ..... **per package, 15c.**

Maple Leaf Milk, large tins
2 for 35c., 6 for $1.00
Sunlight Soap ..... **2 pkgs. for 75c.**
Crystal White Soap ..... **per pkg., 10c.**
Try one and then get a dollar's worth.
Old Dutch Cleanser ..... **2 for 25c.**
Potatoes ..... **per 100 lb. sack, $2.75**
Moir's and Robertson's Chocolates
per lb., 60c.

WE DELIVER AT THESE PRICES.

Continuing our pre-inventory sale we have pleasure in quoting some prices as below

Ladies' Winter Coats—
Regular $31.00 ..... **Now $15.50**
Girls' Navy Blue Serge Middy Suits in 8, 10 and 12 yr. sizes,
Regular $10.00 ..... **Now $6.95**
Gossard Corsets; we have a full line to choose from. Reg. $4.00 **$3.10**
Do. Regular $4.50 **Now $3.50**
Do. Regular $5.50 **Now $4.25**
Do. Regular $6.50 **Now $5.00**
Corset Covers; fine cotton and cambric, embroidery trimmed.
Regular 55c. ..... **Now 40c.**
Regular $1.15 ..... **Now 89c.**
Ladies' Sateen Underskirts with pleated frills, colors of rose, grey, copenhagen and black.
Regular $2.95 .....**Now $2.50**
Regular $1.65 ..... **Now $1.25**

Ladies' Flannelette Nightgowns
Regular $3.50 ..... **Now $2.50**
Kimona Cloth, 30 ins. wide, red and grey, mauve and grey,
Regular 95c. ..... **Now 75c.**
Plain Colors of Teddy and blue
Regular 85c. ..... **Now 65c.**
We are giving 20 per cent. off our new stock of Heather mixture, black and white Saxony Wools. Regular 55c. oz. **Now 44c.**
Damask Table Cloth, yd., $2.25 to **$1.50**
Damask Table Cloth, yd., $1.90 to **$1.25**
Cotton Huck Towels, 90c. to .....**65c.**
Linen Huck Towels, $1.30 to **$1.00**
Large Turkish Bath Towels $2.25 to **1.75**
Hemmed Sheets, $3.50 to **$2.50**
Colored Towels, 95c. to .....**75c.**

The Summerland Mercantile Co. LTD.

"The Store That Delights in Pleasing You."

West Summerland Telephone 29

The Review Classified Advertisements

RATES FOR CLASSIFED OR WANT ADVERTISEMENTS

First insertion, 3 cents a word. Two cents a word each subsequent insertion; minimum charge, 50 cents per week.

If so desired, advertisers may have replies addressed to a box number, care of The Review. For this service add 10 cents.

The Review is not responsible for errors in copy taken over the phone. Contract rates on application.

For Sale.

FOR SALE.—Mangels, $16 a ton at root house. Ph. Dodwell, Prairie Valley, phone 751. 26,27

FOR SALE.—One horse jumper, good condition, cheap. T. B. Young. 26tf

FOR SALE.—Mahogany Cabinet Grafonola, 37 records, $175; water power washing machine, $20; photographic enlarging camera, $20; 42in. by 60in. drafting table and stand, $20; Boston water filter, $25. Fawkes, Summerland. 26tf

FOR SALE OR EXCHANGE.—I have a quarter section south of Regina, all under cultivation; well of splendid water; five roomed house, barn, two granaries, and machine shed; adjoining village and station; land in splendid shape for spring work. Also five horses and harness. Will exchange for orchard or other revenue bearing property. Arthur Davidson, phone 962. 25tf

FOR SALE.—Lot containing five-eighths of an acre with house, situate next to old school building in Prairie Valley. Apply Mrs. Kate Darke, phone 737. 23-27

PRINTED ENVELOPES cost little more than plain envelopes, and they give a much better impression to your customers and correspondents. Ask The Review Job Department for samples and prices.

FOR SALE — 16-Inch Seasoned Wood. Apply Adams Bros. 19tf

FIFTY CENTS paid in advance for an advertisement in this column will find you a buyer or locate the article you want. It will pay you.

Do People Read Ads in The Review? What are you doing now?

Wanted.

ADVERTISING in these columns pays well. That is what those who have tried Review want ads. tell us.

I WANT a reliable man to manage my 10 acres full bearing orchard on shares. Situated one mile from town, mixed fruit, no buildings. State experience, references, and terms. Box 261, Summerland Review. 26,29p

WANTED.—Probationers, immediately, for Queen Victoria Hospital, Revelstoke. Address applications to Supt. of Nurses, Queen Victoria Hospital, Revelstoke. 25-27

WANTED.—Plain sewing to do at my home. Mrs. M. J. Foster, Box 172, Summerland. 25,26p

WANTED.—Gentle horse for saddle and buggy. R. S. Munro, phone 901. 25tf

WANT TO BUY an orchard or house and lot? Make your wants known in these columns. Those who have tried them say our want ads. pay.

WANTED. — Clean cotton rags, free from lint, buttons, etc., and suitable for wiping machinery. Will pay 10 cents per lb. — Review Office.

Lost and Found.

LOST.—On 12th January, one red heifer calf with white head, about 8 months old. Also one black cow, branded with a monogram A in W on right hip.—G. K. Devitt. 26

Miscellaneous

Illustrated Sweet Pea Seed Catalogue, containing latest novelties and best Spencer varieties, and a few excellent vegetable peas. Apply Crosland Bros., Sweet Pea Specialists, Duncan, Vancouver Island. 24-27

Grain Prices

December 6, 1920.

HOG CHOP	$2.65
FLOUR, 49's	3.25
SHORTS	2.80
BRAN	2.60
SAMSON	3.60
GROATS	4.00
ROLLED OATS, 20's	1.50
FLAT OATS	2.75
WHOLE OATS	2.65
OIL CAKE MEAL	5.00
MOULEE	3.25
BEEF SCRAP, lb.	10c
OYSTER SHELL, lb.	4½c
WHEAT	4.50
BARLEY CHOP	3.25

Summerland Fruit Union

Dr. C. J. COULTAS
DENTIST
Office Hours:
9.30 a.m. to 5 p.m.
Saturday: 9 to 12 a.m.
WEST SUMMERLAND
Johnston Bldg. Phone 255

W. MACK
PAINTING
PAPERHANGING
GRAINING
KALSOMINING
P.O. Box 101 Summerland

R. C. LIPSETT
VETERINARY SURGEON
Residence: Hospital Hill. Phone 693

More than $2,000,000.00 loss by fire in Canada during November. Are you insured? Can you afford to lose all in case of fire?
Reliable Companies. Low Rates.
G. J. Coulter White
Phone 771.

INCUBATORS AND BROODERS
Select your machines from the largest and most complete stock of Poultry Supplies and Equipment in B.C.
Cash Discounts on all Incubators.
CATALOGUES FREE.
A. I. Johnson & Co.
844 Cambie St. Vancouver.

IF YOU ARE SICK, CALL AND CONSULT
J. C. & JEAN M. FISH
CHIROPRACTORS
Phone 118. Penticton

PATENTS PROMPTLY SECURED
In all countries. Ask for our INVENTOR'S ADVISER, which will be sent free
MARION & MARION,
344 University St., Montréal.

BRITISH COLUMBIA END OF FRUIT INDUSTRY IN HEALTHY CONDTION

(Continued from Page 1.)

ner as to make it instructive as well as carrying out the needed improvement in the pack and package.

Also the fruit growers organized and helped themselves. The British Columbia Fruit Growers' Association was formed with the object of establishing horticulture in a highly efficient state and for many years it has successfully carried on an active propaganda with this point in view. When the pack and package became uniform, a system of marketing and intelligent distribution became necessary. The Okanagan Valley, where fruit growing is the chief industry, was in the game deeper than any other part of the province, and organized what is still known as the "Okanagan United Growers," and by means of sales managers and sales agencies, established in the three provinces, were able to market their fruit to good advantage. The campaign to further organize was still kept up by the Department of Agriculture. Competent market commissioners were appointed to keep the producers in touch with the market and to watch the interests of the absentee shipper at the point of destination. In 1917 the full force of these efforts began to appear. With the improved pack and quality, prices recovered. The trade from the south began to decline and very soon the trade from Ontario was very much reduced. The prairie demand was so persistent with the improved grade that the whole industry revived and began to extend.

In 1918 it became apparent that all the already established shippers should co-ordinate in an effort to bring about needed improvements in transportation, uniform rules and regulations for marketing, and "The Traffic and Credit Association" was formed. The objective of this organization is strictly business for the benefit of the larger shippers, to make them more potent to deal with matters affecting the industry. The British Columbia Fruit Growers' Association acts in the general and educational interests of the organized shippers.

The coast district and Vancouver Island cannot produce color in apples like those in the interior, but they can excel in other fruits. The strawberry reaches perfection on the southern part of Vancouver Island. There its flavor, color and shipping qualities are unexcelled, and the climate being unusually dry at the ripening season, growers are able to ship successfully in car lots. The lower mainland also produces strawberries of good quality, but in most places the red raspberry gives better results. There is a higher yield per acre possible here than in any other part of the world, and the industry is growing at a rapid rate. Vancouver Island has already sent its strawberries in bulk to Ontario, and the Mainland associations have sent raspberries in bulk to Ontario, Chicago, and even to Puyallup, the home of the red raspberry. Hundreds of tons were represented in each of these deals. The new process of freezing in buckets enables shipments to be sent anywhere at any season. The prairies take about forty cars of fresh strawberries and raspberries at present. This is not all they need, but under limited production it is all they can get. Production is increasing, however, and an outlet for one hundred cars of strawberries and a hundred cars of raspberries for the prairie markets is anticipated. This province supplies the prairies with currants, gooseberries, blackberries and loganberries. These are less in demand than the two former varieties, although the loganberry is a coming favorite and deserves a trial. Those who have tried it usually repeat and increase their order. The acreage in berries has doubled in one year and assembling and cooling plants have been established at several points by Growers' Associations unassisted by the Government. By-product plants are being established by these organizations in addition to the many branches of eastern firms and well established western jam manufacturers who have placed their wares in competition with the best and are holding their own nicely.

With the growth of the industry it is easy to foresee that British Columbia and the prairies will not absorb all that will soon be produced. Commencing in 1904 with one car of apples sent to the prairies the industry grew until in 1919 over 3,000 cars of apples were sent. These markets were extended and British Columbia apples were sold in 1919 in Continental Europe, the British Isles, and in New Zealand, over three hundred cars going to Great Britain.

The fancy fruit dealers everywhere are watching the industry's growth. The fancy trade in St. John, N.B. bought boxes of our McIntosh Red apples containing one-third of a barrel for more money than they were willing to pay for a barrel of the local Ben Davis apples. Three hundred cars of apples went east of Winnipeg in Canada, and over that amount to points east of the Mississippi in the United States. They netted more money for U.S. exports than was netted in the Eastern Canadian market, and more in the British market that was netted on the prairies. Owing to the long keeping qualities of some British Columbia apples sent to New York they sold at a premium of ten cents per box over all other apples offered from anywhere.

1920 is an "off year," which is very unusual with British Columbia fruit. It has long been feared that Western apples would fare badly when a heavy Eastern crop was on. This year the Eastern people of both sides of the line had a magnificent crop, British Columbia increased her Eastern Canadian sales this year at an advanced price over 1919, and this in face of adverse financial conditions. Mention of this is made to show the recognized quality of British Columbia fruit, and the splendid opportunity to engage in this industry.

Bore—Yes, I don't know how it is but I feel thoroughly wound up tonight.

Hostess—How very strange! And yet you don't seem to go.

LANDS FOR SALE

15 Acres of good, dark soil, with creek running through bottom land. Ten acres under irrigation, about 7 acres cultivated with three planted with 6 year old trees, property of the late Mr. F. A. C. Wright. A well built and finished bungalow, six rooms, large bathroom and attic. Closed-in verandah, hot and cold water, gasoline pump to two large tanks in attic. Good stable, garage, and other outbuildings. 1½ miles from town, on rural route. Will be sold for $7,500. With Delco Light plant and fittings, $8,500.

13 Acres, of which 7 are planted to good varieties. Seven tons of Apricots in 1919. Bargain at $4,000

4½ Acres good soil at Trout Creek. $1,100.

1.25 acres, comfortable 5-roomed house, two good chicken houses, stable, garage, bearing fruit trees. $2000.

Choice residences. Small and large orchards up to $50,000. Stock Farms. Meadows.

Your choice of over 80 properties listed for sale. State your requirements by letter or call at Office in Peach Orchard.

F. D. COOPER,
Real Estate Broker,
Peach Orchard
Established 1907. Phone613

BEST VALUES IN THE DISTRICT

We have a good young orchard for $2,000.

Ten Acres with four room house and good bearing orchard for $4,500.

Another fine orchard, ten acres for $4,750.

One acre with good trees and six-room house for $3,000.

Twenty-five Acres at Naramata to rent for term of years.

See our prices on residential and business properties. We have large listings and can get you the best values possible.

RITCHIE & INGLES

G. M. LOOMER
Builder and Contractor,
ESTIMATES GIVEN.
Jobbing Promptly Attended To.
WEST SUMMERLAND.
23-26p

VERNON GRANITE AND MARBLE COMPANY
Quarrying and Cut-Stone Contractors
Monuments, Tombstones and General Cemetery Work.
PRICE STREET - VERNON

R. A. BARTON, C.E.
British Columbia Land Surveyor
A. M. Can. Soc. C. E.
Phone 1206 P. O. Drawer 198
Penticton - B.C.
20-3-21p

A. F. & A. M.
Summerland Lodge, No. 56
Meets third Thursday in the month.
E. R. Butler - W.M.
E. H. Plant, Secy.

DUFRESNE & WHITAKER
CIVIL ENGINEERS AND LAND SURVEYORS
Shatford Block. Phone A03
PENTICTON, B.C.
31-1-21p

Phone Penticton 39 Day or Night
BEN PRIEST,
Funeral Director.
Certificated Embalmer.
Perfect Funeral Service.
SUMMERLAND | PENTICTON

Be Dollar Wise

If it were ever wise to save, it is NOW.

One dollar will start an account at any of our Branches.

THE DOMINION BANK
Summerland and West Summerland Branches,
O. F. ZIMMERMAN, Manager.

A Good Investment

THE money you save earns interest when deposited in our Savings Department, and both principal and interest are safe and can be obtained whenever required. Open an account to-day.

THE CANADIAN BANK OF COMMERCE
PAID-UP CAPITAL $15,000,000
RESERVE FUND $15,000,000
WEST SUMMERLAND BRANCH—A. B. Morkill, Manager

OF SPECIAL INTEREST TO WOMEN

We announce the arrival of a full assortment of CORTICELLI WOOL.

SPECIAL We have a few Ladies' Pullover Sweaters and 2 only Sleeveless Sweaters which, in order to save carrying over are marked HALF PRICE These are Exceptional Bargains.

Ask to see our Fancy Work, including Embroidered Pillow Slips, Pillow Cases, Underwear, and Ladies' Stamped Night Gowns.

Mrs. A. MILNE
Shaughessy Avenue Opposite Hospital

BUILDING COSTS ARE DOWN

This is your opportunity to put up that house or outbuilding which you have been intending to build, but have only been waiting for Lower Prices.

Ask us for Quotations on all Kinds of BUILDING MATERIAL

Remember, too, that this is the place to order your
PIPING, PIPE FITTINGS, and PLUMBING SUPPLIES
We Stock CEMENT in Best Quality Only.

Phone 28 WILLIAM RITCHIE

Transportation by AUTO — The only CONGENIAL way
Capt. P. S. ROE
'Phone 13 - - - Summerland
At Your Service MORNING, NOON and NIGHT
MOTOR STAGE—Summerland-Penticton
Leave Summerland Hotel 1 p.m. | Leave Penticton 4 p.m.
Express Motor Bus for Passengers
Quick Transportation Service
Winter Schedule---Summerland-Naramata Ferry
LEAVE SUMMERLAND - 9.45 a.m. 4.30 p.m.
LEAVE NARAMATA - - 12 noon 5.15 p.m.

Bartholomew & Atkinson
Painters .. Decorators
Estimates Given.
House Phone - 972
Office do. - 542

Meals and Table Board
MEALS, 50 cents. Short orders according to requirements.
Phone us your orders for
HOME-MADE CAKES, PIES and BREAD
We Cater for Dances and Parties. Give us a Try.
Greatly Reduced Prices on CANDIES and CHOCOLATES.
J. L. CREGO (The Better 'Ole)
PHONE 42.

Our Spring Shipment
of
Linoleums
has arrived
A wide range of Patterns to choose from
$1.50 per square yard
BTLER & WALDEN
PHONE 6 WEST SUMMERLAND

DOUBLE YOUR SALES—REVIEW WILL HELP