MAIN STREET PROPERTY AND BUSINESS OWNERS

1914

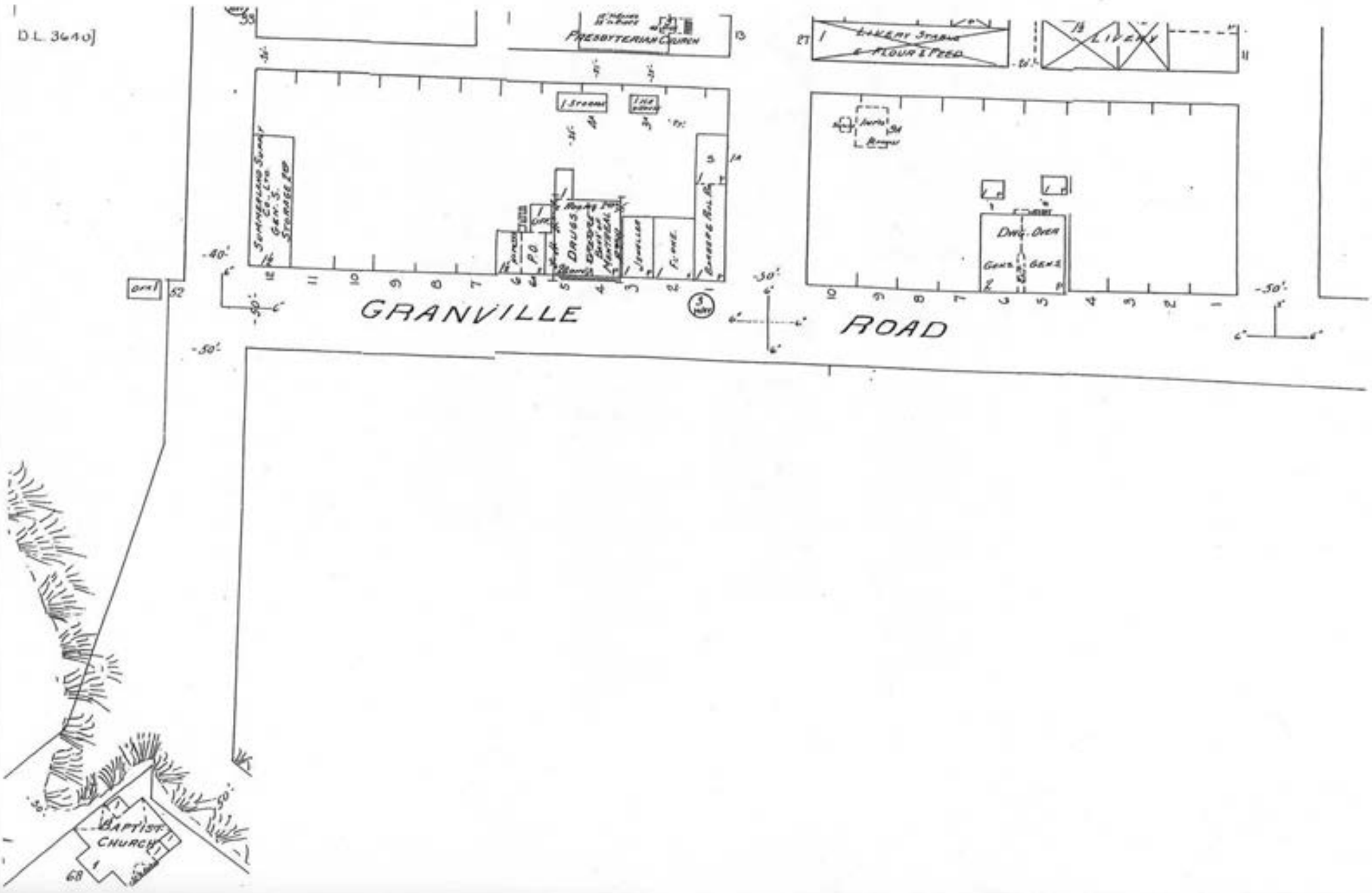
D.L. 3640]
PRESBYTERIAN CHURCH
LIVERY STABLE & FLOUR & FEED
LIVERY
SUMMERLAND SUPPLY CO. LTD. GEN. S. STORAGE 2ND
DRUGS
P.O.
JEWELLER
FURNE.
BARBER & POOL RM.
DWG. OVER
GENS.
GENS.
GRANVILLE
ROAD
BAPTIST CHURCH
-40'
-50'
-50'
-50'
-50'
-50'
-50'
52
68

Most of the land in the present day downtown core of Summerland was Penticton Indian Reserve #3 and the natives that lived on IR #3 were the Pierre family. Johnny and Antoine, the men of this family, were cattlemen and were employed by the Barclay Ranch. By 1906 this Reserve was completely surrounded by fruit ranches. Most of the Pierres' co-workers from the Barclay Ranch had moved to Upper Trout Creek; Bob Faulder, Ralph Deans, Granville Morgan, Nicholson, Richard Turner, Miller, Fosberry, Kendall, Clarance and Marcham. The primary reason for moving to Upper Trout Creek was because it was along the only land transportation corridor at that time, which was the main cattle route and they could continue with their business of cattle ranching. The Penticton Indian Band and the Barclay cattlemen were not the only ones to recognize the potential financial investment to owning land in this area. The sawmill town of Mineola was created along this route and at one time, J.M. Robinson also saw this area as a sound business venture. He planned, surveyed and even developed an irrigation system for a new town called Appledale. Adjacent to IR#3 was the planned Prairie Valley Town site (the area at the end of present-day Prairie Valley Road). The landowners of this site were impressive: the richest businessmen in the country, which included Canada's richest citizen, Sir Hebert Holt along with Sir Edmund Olser, CPR founder R.B. Angus, Cuthbert Featherstonhaugh and others.

James Ritchie had purchased land adjacent to Penticton Indian Reserve #1 and was able to convince the Penticton Indian Band to exchange this land for IR#3. A personal reason also entered the question of the land exchange; Antoine Pierre's daughter Sarah had married Barclay cattleman Richard Turner who lived in this location.

The Pierre family continued with their cattle ranching and Ritchie developed West Summerland. If there were regrets about the land exchange it didn't surface with the Pierre and Ritchie families. Their friendship continued over the years. As a tradition Johnny Pierre visited the Ritchies on Sunday afternoons at the Ritchie home on South Victoria Road. Both Johnny and Antoine Pierre helped James and William Ritchie with their orchards.

As West Summerland's town centre developed, the north side filled with businesses while the south side of Granville remained empty until 1928 when the garage built by McPherson (which became Sanborn's) appeared.

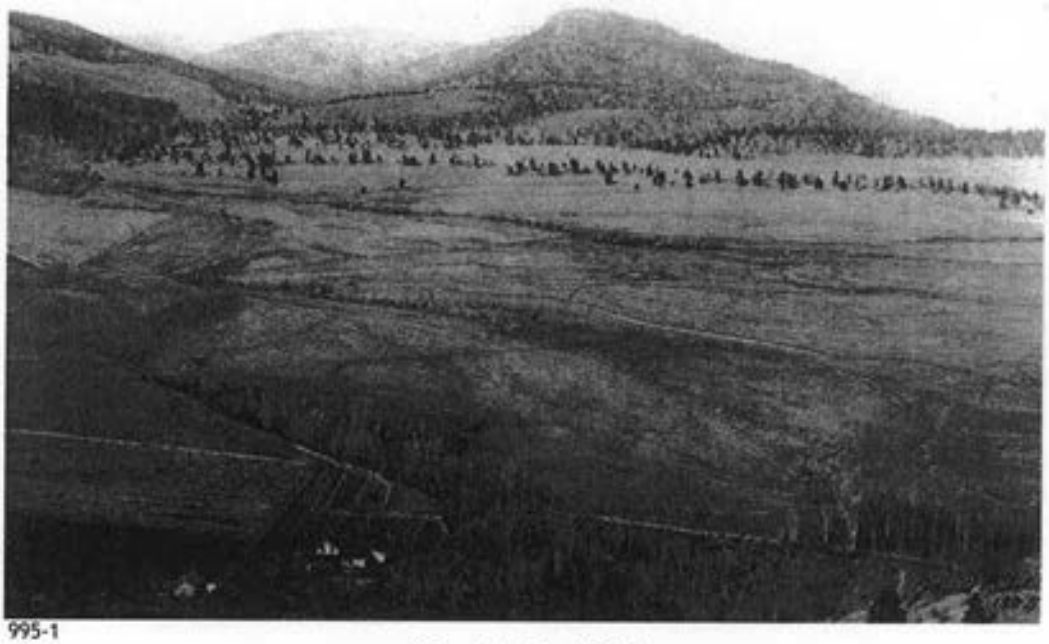

995-1

Siwash Flat, 1905

997-435

James Ritchie, 1906

NORTH SIDE

10124 Main Street

It was circa 1906 that the Summerland Supply Co. built their general store on the north side of Main Street, at the corner of what is now North Victoria and Main Street. The building served as the company's general store until 1925. W. W. Borton, who ran a plumbing and heating business, rented space in the building in 1920, and the Summerland Mercantile Company from 1921 to 1922. Originally James Phinney ran the Summerland Supply Company's West Summerland branch, but in 1922, Mr. T. Cross bought the store, followed by J.C. Melvin in 1923.

983-113

Main Street, 1913

In the forefront is the Garnet Valley Land Company and the building across the street is the Summerland Supply Co. and down the street from the there is J.S. Ritchie's Harness Shop. Notice the wooden sidewalks and horse drawn buggy's.

Stock-Taking Sale

Our Annual Stock-Taking Sale commences MONDAY, MORNING, JANUARY 4TH, and continues throughout the month, during which we will put on sale at Sacrifice Prices, all odd lines, short ends, remnants, and seasonable goods, that we wish to clear before stock-taking, and to make room for our new spring stock.

Specials for Next Week

All Ladies' Fancy Collars, Belts and Ties at a discount of

20 PER CENT

Ladies' Blouses, all kinds of Silk, Linen, Net, Cashmere, Lustre, at a discount of

30 PER CENT

Bargains in Remnants of all kinds.

All Striped, Checked and Fancy Flannelettes and Costume Cloths up to 20c, to be put on sale at

10 CENTS

Special line of Hosiery to clear at

25 CENTS

Watch this space, it will be to your interest and profit to do so.

The **Summerland** Supply **Company**, Limited

An Advertisement in the Summerland Review January 1909

Vaudeville

"VOIX DE VILLE" said Jean Chardavoine, a French musician; and thus came into being three hundred and fifty years ago what to-day we call "Vaudeville".

Vaudeville is the melting pot of the dramatic and musical arts. In it nothing is out of place; it includes drama, comedy, tragedy, farce and burlesque; and every form of music from grand opera to jazz is heard upon its stage.

Every city has its favorite vaudeville house. But you—who live at a distance from the great cities—can have vaudeville right in your home, with

The NEW EDISON

"The Phonograph with a Soul"

This marvellous instrument—that is every other instrument in one—will RE-CREATE everything that vaudeville has to offer—the entire magic of the theatre staged for your amusement and pleasure, in your parlor or living room.

Why not let the New Edison bring this wonderful variety of entertainment into your home?

"Edison and Music" is a beautiful book that you should have. Just ask for it and "What the Critics Say" too—it proves Edison superiority.

250

Summerland Supply Co. Ltd., - Summerland.

- MILK -

A Patriotic and Nourishing Food

We have made arrangements with the

SUMMERLAND SUPPLY CO.

to deliver to them Bottled Milk daily (except Sunday) for any who may wish to become regular customers and call for the milk at their West Summerland Store, where it will be kept on ice. If you desire to take advantage of this service, leave your name with them or with us.

BALCOMO RANCH. R. V. Agur, Mgr.

Tested Range

When you buy a range why not have the Kootenay?—tested four ways for:

Easy Management
Economy of fuel
Durability
Best results.

FOR SALE BY:

Summerland Supply Co., Ltd.

McClary's

Kootenay

Range

London
St. John, N.B.
Toronto
Calgary
Montreal
Hamilton
Winnipeg
Edmonton
Vancouver
Saskatoon

2005-12

Main Street, circa 1920's

In 1925, the store was sold to William Laidlaw. W. D. Laidlaw came to Summerland in 1925 from Edmonton. The store then became the home of Laidlaw and Co. and remained as such until 1976, becoming simply Laidlaw's Men's Wear; the ladies wear section of the business was expanded to other locations. His business handled groceries, flour and feed, dry goods, and men's and ladies' wear.

981-241

W.A. Laidlaw

The groceries and dry goods were moved about 1940 to 10106 Main Street. Mr. and Mrs. Laidlaw retired in 1944. Their son, Gerry, came back from the service and operated the business. When Bill Laidlaw, jr. came back a year later, he went into partnership with him. After 15 years, Bill purchased the balance and operated it until 1977. In 1945 the ladies wear was sold to Len Hill. About 4 years later, it was purchased by Mr. and Mrs. White. The store was renamed "Macil's" after the Whites' daughter. Later the business was purchased by Mrs. Florence Pelletier, who later sold to Mrs. Miriam Taylor, who moved the business next to Haskins when he moved out of the old Laidlaws building next door when it became Marguerites Flowers.

988-062

Main Street, circa 1940's

On January 1, 1977, Keith Haskins opened Haskin's Men's Wear and Ski Equipment in the premises, and was then replaced, in 1980, by Marguerite's Flower Shop, which operated from this building until the early 1990s, closing about 1992. In 1992, Valerie Lawrence opened Art Knapp's Flower Shop here. In January of 1994, the Summerland Flower Shop opened in the building, owned by David and Kathryn McCourt, but later moved to 9909 Main Street in 1995. Other businesses that have used the building include Mike Steele's Steele and Steele Professional Photography, opening in 2000. Since 2006, Re/Max Orchard Country has operated from this building.

LAIDLAW'S

for

WORK CLOTHING

SUN TAN PANTS, AERO pr.	$4.95
SUN TAN PANTS, DAY'S pr.	$6.50
FADED BLUE PANTS, AERO pr.	$4.95
6 to 12 BOYS faded blue pants, pr.	$3.75
13 to 18 BOYS faded blue pants pr.	$4.25
Mead Express Stripe Coveralls, pr.	$7.95
M[illegible] Stripe Bib Overalls	$5.95
10-oz BLUE DENIM PANTS	$3.95
O[illegible] Cot.. Whipcord Pants	$4.95
D[illegible] WORK JACKETS	$4.75
G[illegible] CARPENTERS OVERALLS	$6.95
CA[illegible] APRONS	$3.25 - $4.25

WORK BOOTS —

For Outdoor wear	$7.95 - $10.95
For Factory work	$15.95 to $26.00

NOW IN — **Boys Jackets, Shirts**
Everything for School Wear

Laidlaw & Co.

THE HOME OF DEPENDABLE MERCHANDISE

Laidlaw's
Store News

CREPE PORCH DRESSES

A new shipment of crepe porch dresses in a variety of colors, nicely trimmed in beautiful color designs. Moderately priced **$1.75** each.

BROADCLOTH SHIRTS

Our advance shipment of new designs in attached and detached collars; also several new lines of soisettes.

SPECIAL IN MEN'S TROUSERS

Men's Flannel Outing Trousers in light and dark grey at **$4.95** pair. If you need the extra pair drop in and see these.

GROCERIES
Specials This Week

Canned Salmon, 1-lb. tins: reg. 25c for each 19c
Finest India Broken Pekoe Tea, new season's crop, lb. 65c
Royal Purple Marmalade 4-lb. tins 65c
Demarara Crystallized Sugar 7 lbs. for 50c
Best Cooking Rice 3 lbs. for 25c

Get our price on Sugar by the 100-lb. sack

Laidlaw & Co.

"Where It Pays to Deal"

July 16, 1926

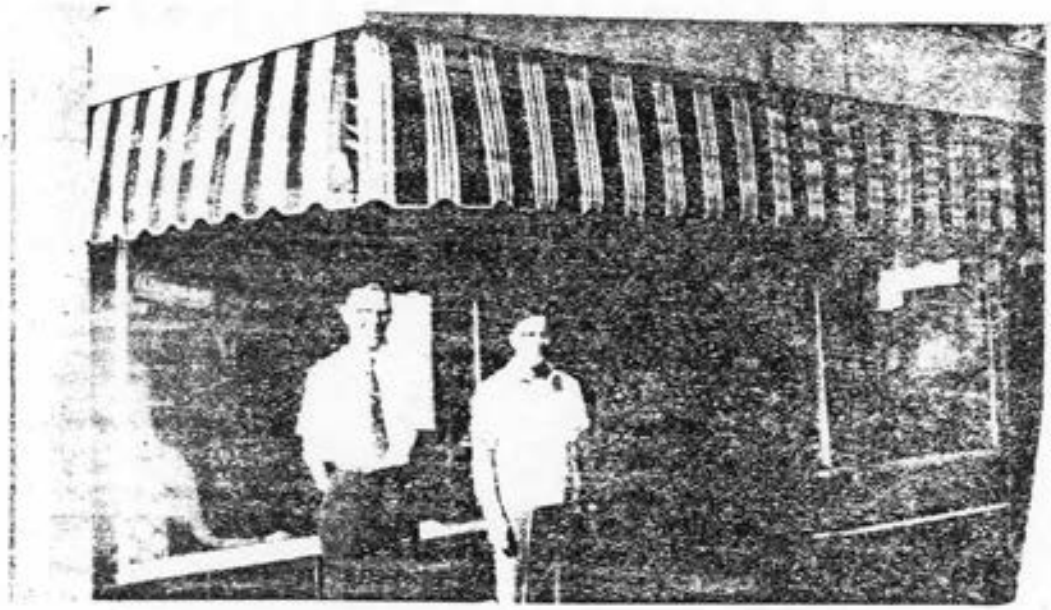

Bill Laidlaw and staff would like to take this opportunity to wish their friends health and happiness this centennial year and for many years to come

The Laidlaw name has been in Summerland since 1925 when W. D. Laidlaw purchased the above building and General store business from Mr. Melvin.

He retired in 1944 when his son Jerry returned from the services. When Bill got back the following year, they went into partnership. In 1961, Bill bought his brother's interests and Jerry went in the clothing business in Penticton..

The store has been operating as a men's wear store since 1944.

LAIDLAW & CO.

494-4606 Summerland

"House of Stone"

and

"Fashion Craft"

MADE-TO-MEASURE

SUITS

We Specialize in Up-to-the-Minute Styling — Perfection in fit — Suits of Quality to Suit Every Budget

•

Laidlaw & Co.

Laidlaw Men's Wear Ltd. sold to Keith Haskins

A Summerland tradition that goes back to 1925 will end this week with the announcement that Laidlaw Men's Wear has been sold.

Bill Laidlaw announced that the business has been purchased by Keith Haskins, proprietor of the Alpine Ski Shop. Laidlaw's will close effective Thursday, May 26 and the new business, Haskin's Men's Wear and Ski Equipment will open its doors Wednesday June 1st.

The history of the business goes back to just after the turn of the century when it was originally the Summerland Supply Company located in lower town.

The original owner, Adam Stark, moved the business to West Summerland in the present building which was one of the first buildings on the new townsite, built in approximately 1909.

The building was constructed by R.W. Nelson and his sons Bert and Bill. A third son, Tom Nelson recalls being in school when his father and brothers were busy putting it up.

An addition was built on shortly afterwards (the present Finishing Touch building) to house the hardware department of the business, and in those days a passage way connected the two sides of the store.

When the new West Summerland store was opened it was managed for Adam Stark by Ed Phinney whose family moved to Summerland at that time. Some years later the business was purchased by the Cross family who operated it until approximately 1924 when it was owned for a short time by a Mr. Melvin. One year later in 1925 the Laidlaw's purchased the business and moved to Summerland, operating it as Laidlaw's General Store.

Bill Laidlaw recalls the arrival in the valley when he was ten years old; arriving by train in the North Okanagan and boarding the sternwheeler Sicamous for the trip down the lake from Okanagan Landing west of Vernon. Stops were made in Kelowna, Peachland, and Summerland and it being summer, local youngsters were busy with the passtime of diving in the water for coins thrown from the boat by passengers.

The business continued as a general store and began branching out. The first change was moving the ladies wear section to a new store (now Macil's Apparel) which was operated by Mrs. Laidlaw Sr. and Jenny Betuzzi (now Mrs. Rigo Biello of Vernon). It was later sold to Mr. and Mrs. Earle White and named for their daughter Macil.

Another change was made when the grocery department was moved to a store of its own (now the Avery's Way building) and was first operated by Stan Taylor. Later the grocery was sold to Ken Peothe.

In 1945 the operation of Laidlaw's Men's Wear was taken over from his father by Gerry Laidlaw who was joined by his brother Bill a year later after the war. They operated the store jointly for fifteen years when Bill purchased the balance and has operated it since.

Keith Haskins has advised that the men's wear business will be incorporated with the Alpine Ski Shop, providing a selection of men's fashions and a complete ski equipment sales and service shop.

"Haskin's" will open its doors on Wednesday June 1st and plans an opening weekend that will include opening specials and a prize draw.

Summerland Review — 4
Thursday, May 26, 1977

5c

Summerland Review -B7
75th Anniversary Issue
Thursday, November 26, 1981

Macil's has links with Laidlaw's original store

Macil's Fashions has long been an integral part of the Summerland business community, although at one time it was just one part of a three-feature business.

Wm. Laidlaw purchased the Summerland Supply Co. in 1925 and over the years it enlarged to cover groceries and men's and ladies wear in the building now occupied by Marguerite's Flowers.

With the size of the business, the owner decided to divide the operation into three parts, Mrs. Laidlaw operated the ladies wear and later the grocery business was sold to Mr. and Mrs. Stan Taylor, who in turn operated it in the space now occupied by Castaway's on Main Street.

During subsequent years, Len and Marg Hill purchased the ladies wear business and continued to run the operation for about four years, selling it in the late 1940's to Mr. and Mrs. Earl White, who bought the business for , and named it after, their daughter Macil.

The purchase of the business by the Whites also saw the ladies wear re-locate down the street to what is now the extended portion of Avery's Way.

Stan and Audrey Taylor later sold their grocery store to Ken Boothe, and Mrs. Taylor joined the staff of Macil's where she worked for some 15 years.

During that time, she managed to raise three boys and one girl, who has Macil as her middle name. Mrs. Taylor also notes her daughter's first name has business connections, as the first names of the two other girls who worked in the store were combined to create Leanna, which turns out to be an Italian name.

Mrs. Taylor left Macil's in the mid 60's and returned about three years ago when Mrs. Miriam Taylor (no relation) purchased the business from Mrs. Florence Pelletier who had purchased from Whites.

Larry Avery, who is the present owner of the building, decided earlier this year to expand his operation, which prompted Macils to re-locate to the space next to Haskins, a location which brings it back very close to its original beginnings as a portion of the original Laidlaw's stores.

5d

In 1945 the Ladies wear was sold to Len Hill. About 4 years later it was purchased by Mr. and Mrs. White The store was renamed "Macils" after the Whites daughter who worked with them. Later the business was purchased by Mrs. Florence Pelletier, who later sold to Mrs. Miriam Taylor, who moved the business next to Haskins when he moved out of the old Laidlaws building next door when it became Marguerites Flowers in 1979. The old Laidlaw building is currently empty. Meanwhile Macils was bought by Pat Jopling in 1987 till it was renamed Ashtons.

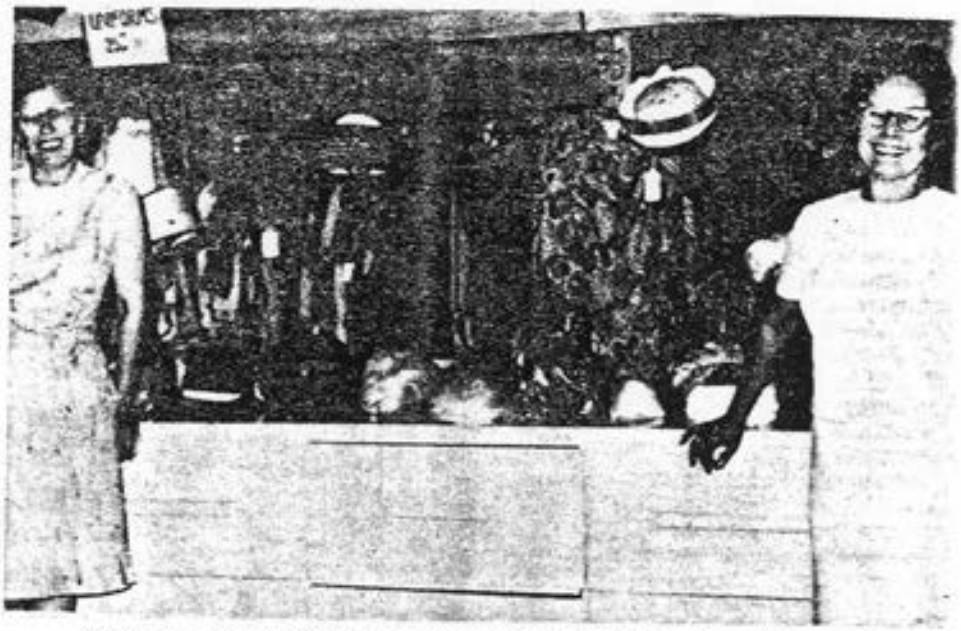

Here are Lena Wilson (left), and Ann Clifford, staff members of MACIL'S in Summerland who have bene in business for 23 years. During this time, by members of the family of Earle O. White.

It was originated by Macil White who operated it for a short time until Mr. and Mrs. White took over when she was married and moved to Vancouver.

Mr. and Mrs White are now retired. and son Tom White is now the President of the firm. He has opened a branch in Rutland and has added a shoe store to the Summerland operation.

Macil's OF SUMMERLAND

Phone 494-5566 Summerland

We'll do the
Remembering for you..

Leave the name of the recipient and the date of the Birthday or Anniversary, etc.

We'll send the Flowers, in case you forget.

Marguerite's Flowers
Main St. 494-0200

SUMMER COMES ALIVE WITH
FLOWERS
"A perfect thankyou gift for your hostess
Fresh & Silk flower arrangements
Marguerite's Flowers
Main Street, Summerland 494-0200

994-7-37

South east corner of Main and North Victoria, 1993

10122 Main Street

It is unclear when the building was built, but it was originally used as the hardware section of the Summerland Supply Company. Butler and Walden bought the hardware business in 1920, and operated their hardware store there until 1955. Edward Butler arrived in Summerland in 1909 and got a job as a hardware clerk for the Summerland Supply Co. He worked his way up to the position of manager and in 1920 was given the opportunity to purchase the hardware department, but he needed a partner. Mrs. Butlers first cousin, Austin Walden, was employed in Yorkton, Saskatchewan in the retail furniture business. He investigated the situation in B.C., and in April, 1920, he moved to Summerland to join Ed Butler in the partnership of Butler and Walden. In the early days, and well into the thirties, the only employees were the partners themselves. There was no other full time staff until after WW2 when Mr. Butler's son, Alan, joined them after serving in the R.C.A.F. One of the most interesting features of the store was the "shelf" hardware—rows and rows and tiers and tiers of small drawers extending the length of one wall, and reached by a rolling ladder. These contained all the washers, hinges, drills, etc. They sold "heavy" hardware such as wheelbarrows, cream separators, dishes, kitchen equipment, paint and wallpaper, building supplies, furniture, sporting goods including firearms and ammunition, and toys at the Christmas season. Just about what you'd expect to find in a well stocked hardware store today. The good times of the twenties gave promise of success in an expanded business. Austin's younger brother moved from Yorkton, Sask. to manage the furniture, boot and shoe department of Butler and Walden. The new designation did not endure for long as Guy sold out his interest in the early 1920's and returned to Yorkton. In the difficult years following 1929, it would not have made much difference if the store had been closed, there were no customer. All storekeepers remember the depression. Credit was extended beyond reasonable limits to keep the business going. Even during the depression, however, the store remained a happy place. Most of the time there were no customers to serve, so an informal checkers club sprang up with Tom Young, Scot Rand and many others whiling away the afternoon in the "office" at Butler and Walden. As business men, the partners were pretty conservative, and always ran their business with integrity. They relied on customer satisfaction and word of mouth advertising, rarely cut prices on anything, did not think much of sales, and certainly never threw anything away. When they sold the business after thirty five years in the same location, some of the stock acquired from the Summerland Supply co. was also part of the 1955 sale.

982-269-1

Austin Walden on the left and Ed Butler on the right, 1920

In 1955, Varty and Lussin bought the business, renaming it Summerland Hardware. By 1979, Keith Haskins moved into the building, leaving his former premises next door. In 1981, Haskins sub-divided the store into two, with Haskins Ski Shop in the western half, and Macil's Fashions in the eastern half, which remained there until 1993. Later, in the late 1980s, Parker's Men's Wear moved into the building, where Haskin's Ski Shop had been. Goldstein's Men's Wear owned by Don Stayko moved in sometime between 1988 and 1990, and left sometime between 1989 and 1992. Ashton's Ladies Wear moved into the eastern half of the building in 1993, replacing Macil's Fashions, and remained there until at least 1998. Bryan Hart Pro Shop also occupied the building, starting in 1992, then Downtown Video, or The Video Source, in 1993, and Past Times Arts and Crafts in 1994 until at least 1998. The Big Blue Balloon Company was in the western half of the store for a time, starting in 2000 as well, selling balloon bouquets and providing costume rentals. As of 2006, the building is occupied by Rick Thorpe's MLA office, on the west side, and by Indulgences in the east half.

g

Formal Wear Rentals

We carry the complete line of

"Classy Formal Wear"

ORDER EARLY

also

• Sports Jackets • Ties
• Dress pants • Dress Shirts

by Leo Chevalier
Arrow & Hennesy

Parker's Mens Wear

Main St. 494-0022

Summer Clearance

• Bathing Suits
• Tops & Shirts
• Casual Pants
• Shorts & Jeans

Save Up To **33%**

Parker's Mens Wear

Main St. 494-0022

Mens New

Spring

FASHIONS

Arriving Daily At

Parker's Mens Wear

Main St. 494-0022

Parkers Men's Wear

"YOUR APPEARANCE IS OUR BUSINESS"

• Swim & Beach Wear
• Sports Wear
• Summer Slacks
• Summer Hats
• Jeans

"Quality Clothing at Reasonable Prices"

Main Street, Summerland 494-0022

10120 Main Street

Formerly the Overwaitea, the building was owned by Overwaitea Estates Ltd., who erected the building in 1928, to house a new branch of the Vancouver based grocery chain. It opened in 1930 with Bill Gallop,sr. as manager. Succeeding him was Bill Maxwell and later Harry Bushby. In 1939, Ken Heales took over the duties of manager and held the position until 1975. The building served as the Overwaitea grocery store until 1970 when the business moved to Jubilee Road. The Main Street building remained vacant for a few years until July 1973 when the Herb of Grace store was opened by Cecile Walker and Gail Ferrar, offering natural foods, paintings, ceramics, antiques, organic produce, and more. Later, Caps and Corks operated in these premises until 1989 or early 1990. High Country Sports and Cycles, a sports shop, also operated in the building in the 1980s and 1990s. In July, 2002, after a year of planning and renovating, Penny Lane Bargain Outlet opened up to offer a merchandise outlet for one of Canada's leading national retail chains and staffed by youth. The shop was run as a non-profit organization with profits to go to the Summerland Boys and Girls Club (currently operating under the name of Summerland Asset Development Initiative). In 2005, the Summerland Hills Golf Resort set up offices in the building.

Shown above is the original Overwaitea Store opened in Summerland by Bill Gallop sr. in 1930. Located on Main Street, the store has supplied its local customers with groceries up until the opening of new modern facilities on Jubilee Road Wednesday, Dec. 9. The buildng was remodelled many years ago. It has been managed by Bill Gallop sr., Bill Maxwell, Harry Bushby and Ken Heales.

Phone 15 Phone 15

Overwaitea Ltd.

A 100 per cent B. C. Firm

SPECIALS FOR THE WEEK

CLARK'S SPAGHETTI with cheese in Tomato Sauce 1lb net 3 for 28c

BROCK'S BIRD SEED 1lb pkt 17c

ZEBRA Liquid Stove Polish btle 15c
" Paste tin 7c
SILVO or BRASSO tin 19c

CANADIAN SPLENDOR Spaghetti or Macaroni 1lb pkts 2 for 19c
Spaghetti 5lb boxes ea. 39c

SHRIMPS, Dry or Wet pack tin 18c

I. B. C. Soda Biscuits
2 3-4 lb boxes 33c
SALTED SODAS 1lb 17c

TASTY QUICK TAPIOCA
1lb pkts 2 for 27c

FRY'S PREMIUM Cooking Chocolate
½lb cakes 21c

HAPPY VALE Sweet Mustard Pickles
14oz jars 35c
" " " Mixed Pickles 35c

HEDLUND'S Mushroom Soup
3 tins 27c

ORANGES Sweet & Juicy 2 dzn 48c
LEMONS medium Juicy dzn 18c
GRAPEFRUIT lge 5c

FRESH LETTUCE,
CARROTS, CABBAGE

May 7, 1935

Overwaitea grew from humble beginning to 55 B.C. stores

The Overwaitea firm of today is a far cry from its beginning in 1915.

From its humble start in 1915 in a tiny store on Columbia St. in New Westminster, under the six-foot, three inch Irishman founder R. C. Kidd, whose dry humor and quick repartee often drew more customers than did his small tea and coffee business, the firm expanded to include some 55 British Columbia stores.

It is said that often on a Saturday night in those early days the shop was filled to overflowing with people who came to listen to the fast-moving talk between Kidd and any customers who ventured an opinion.

The founder was an astute businessman with many unconventional ideas for his day. He believed firmly in word - of - mouth advertising, in selling only top quality merchandise and in penny-pricing. His methods shocked his competitors but they soon proved sound and most are in universal use today.

Kidd packed 18 ounces of tea in a one pound package to ensure customers of full measure. This brought customers to the store which sold "overweight tea". And it was from this early practice that the firm derived its present name.

When Kidd said he sold top quality items he really meant it. And to ensure this he forbade smoking in his shop. Customers were asked to leave if they smoked.

Kidd could see no justification for the then current trend of rounding out prices to the nearest nickel and he firmly believed that where a product could be sold for 17 cents instead of 20 cents, the customer should be the one to benefit. This practice is one of the basics of the Overwaitea operation today.

Kidd opened his first branch store in Nanaimo in 1918. At that time he envisaged a chain spreading throughout all of B. C.

Subsequent stores to be opened by Kidd included, Abbotsford, Campbell River, Chemainus Chilliwack Cloverdale, Courtenay, Creston, Cranbrook, Dawson Creek Fort St. John, Golden, Grand Forks, Haney, Hope, 100 Mile House, Kamloops, Kaslo, Kimberley, Kitimat, Ladner, Ladysmith, Lake Cowichan, Langley, McBride, Merritt, Mission, Nakusp, Terminal Park, Nanaimo, Nelson, North Kamloops, Oliver, Parksville, Port Alberni, Port Coquitlam, Powell River, Princeton, Prince George, Sprucelend, Prince Rupert, Quesnel, Salmo, Salmon Arm, Smithers, Squamish, Summerland, Terrace, Trail, Williams Lake and White Rock.

The head office, located with the main warehouse in the Lake City Industrial Estate in Burnaby, is in the center of supply in the Lower Mainland. From this nerve center branch stores are kept supplied with the finest quality items available whether grocery, produce or meat.

Development of Overwaitea lies in the hands of some 835 employees. Annual payroll is over $3 million.

Overwaitea today is the direct outgrowth of the founder's belief that employees should share in the profits of the firm they helped to build. In the 1930's he changed the company's financial setup so that his family had a fixed interest in the form of preferred shares, the amount representing the capital the family had put into the business. The common shares were earmarked for employees thus giving them control of the operation and the growth.

Successful as Overwaitea has been, it is not content to rest on its laurels. A constant watch is kept on the big developments taking place in British Columbia and one thing is certain — as soon as the opportunity presents itself, and does, an Overwaitea store will be handy to provide the same kind of quality and service at the lowest possible prices that have been the chain's trademark for 55 years.

9b

MAYOR CUTS RIBBON

Overwaitea opens doors to new and larger facilities

The opening of Summerland's new Overwaitea Store by Mayor Doug Hill on Wednesday Dec. 9 marked the fifty-third Overwaitea Store opened in the fifty-five-year history of the firm.

The new 100 by 100 foot store provides 7,000 square feet of display area and 3,000 square feet of storage. The building cost is estimated at $150,000 and the equipment is valued at about $120,000.

The new store is stocked with from $75,000 to $80,000 of merchandise and has the latest in modern equipment.

It features the best in modern refrigeration equipment with 40 feet of frozen food freezers a 12 foot delicatessen case, 8 ft meat coffin display case. a 12 foot coffin meat freezer display case an 8 ft stand-up ice cream freezer, 40 ft of fresh meat counters, and a 36 ft. stand-up dairy case. This along with other allied cooling units provides a total of 200 ft. of refrigeration.

Fresh produce will be received daily and an ice machine has been installed to service the 48 ft. of produce cases along with three walk in coolers for produce, meats, dairy products and frozen foods

There are three modern check-out counters to ensure customers fast efficient service. Automatic exit doors lead out onto the parking area for 120 cars. Early snow won the race as crews rushed to complete the paving of the parking lot.

MEAT DEPARTMENT

A new feature for the Summerland Overwaitea will be the fresh meat self-service counter supplying Canada choice meats to its customers.

This is a relatively new operation for the Overwaitea stores, it was first started in April, 1954 with 12 units of the chain operating service counters.

The Campbell River Branch No. 2 became the first to have a self-serve meat counter in April 1956 with pre-cutting and packaging done on the premises.

All meat is processed at the branch level. Here it is trimmed to meet the customers demand and to ensure that all products are fresh before they are packaged.

HISTORY

The first Overwaitea Store was opened in Summerland in 1930 with Bill Gallop sr., manager.

Succeeding him was Bill Maxwell and later Harry Bushby. In 1939 Ken Heales took over the duties of manager, and has held this position since, except during the time he served with the Royal Canadian Navy in World War II. During his absence Johnny Gloyne handled the duties of manager.

STAFF

The new Overwaitea Store has 11 staff members on permament duty and 6 on part-time to provide fast efficient service to it's customers.

Ken Heales a long time manager of the Summerland Branch will continue to hold that position in the new modern facilities. with Ron Klassen as Assistant Manager, Max Mitzel, Meat Department Manager, and Jerry Cormons Produce Manager.

Assisting Mitzel in the meat section will be Keith Taylor. Lydia Klassen will handle the wrapping of all self-service meats.

Five cashiers will be on hand to provide fast check-out at the three counters. They are Nora Rajacich, Eileen Eden, Sharon Hoffert, Dorothy Holm and Shirley Kappel.

Working as part-time clerks are Les Allen. Bruce Gartrell. Michael Welsh, Les Marles, Doug Nield and Art Dunsdon.

SUPERVISORS HELP

Supervisors for the various departments have been on hand assisting with the preparation of the store. In the Produce section Ray Burkenstock has been working with Jerry Cormons preparing the fruit and vegetables.

Meat Supervisor George Dumont was working with the Meat Department manager and staff prior to opening day.

Many managers from other Overwaitea branches in British Columbia were on hand Wednesday to congratulate Ken Heales and his staff.

District Supervisor Jack Walsh, a former Summerland resident, passed on a thank-you all the tradesmen involved the construction of the buildi for their co-operation duri this period.

He said, "We are more th pleased with the co-operati of the many involved and esp ially that of the local trad men and suppliers."

Following Opening Day Wednesday a banquet was he for the staff and visiting sto managers in the Rosedale Ro Royal Canadian Legion.

9c

Charity shops will open soon

July 18/02

by **ROXANNA MARON**
senior writer

After a year of planning and renovating, the Summerland Charity Shops will open their doors soon.

Ellen Lloyd, coordinator of the National Crime Prevention Business Action Program, says there will actually be two shops opening.

The one shop on Main Street called Penny Lane Bargain Outlet will deal in new ladies fashion while the second shop called Penny Lane Charity Shop will offer a selection of used books, sports equipment and other quality used merchandise.

The Penny Lane Bargain Outlet will be a merchandise outlet for one of Canada's leading national retail chains.

"You've never seen bargains like this before, not since the last famous Summerland store closed six years ago," says Bruce Hallquist project manager of the bargain outlet and president of Summerland Chamber of Economic Development and Tourism (SCEDT).

The Penny Lane Bargain Outlet is located next to Summerland Medical Supplies on Main Street while the Penny Lane Charity Shop, managed by Sharon Hill, is located at 9117 Prairie Valley Road along side the Summerland Boys and Girls Club.

Please see **YOUTHS** Page 3

Pb

Youths will operate stores

July 18/02

Continued from Page 1

Lloyd says they are looking for contributions of any quality used items from the public for the charity shop. They can be brought to the Penny Lane Charity Shop. The items being accepted include gently used clothing, selected furniture, children's items, quality sports equipment, bric-a-brac, books, CD's, magazines, collectibles and jewelry.

Lloyd notes that a business structure was set up in order to get the shops off the ground. She adds that the shops will run as a non-profit organization with the charity of choice being the Summerland Boys and Girls Club.

"We're bringing businesses in that meet the needs of the community and will create employment opportunities for young people."

To prepare for the shops opening, 12 youth have been trained through the Smart Start Program that is part of the Business Action Program which is designed to equip them with the skills needed to work at the stores. The youth will take turns working at both stores during various shifts.

Lloyd says Hallquist, George Witte and Art Sewell deserve a lot of credit for the shops finally getting up and running.

"They have been instrumental."

The three have put in countless hours of volunteer time into the renovations of the building so the shops could get set up.

In the end Lloyd notes that while it has been a lot of work and planning to make the shops a reality, it is nice to see them opening for business.

"I can't believe they are finally opening. It's awesome."

Setting up shop... Justine Hague, 14, helps to set up the Penny Lane Bargain Outlet which will be opening soon. The Penny Lane Charity Shop is also scheduled to open in the near future.

A group effort... Many people have been instrumental in getting the Penny Lane Bargain Outlet and Penny Lane Charity Shop off the ground. Pictured from left: John Van Alphen youth trainee, Bruce Hallquist project manager of the Penny Lane Bargain Outlet, Sharon Hill (in back) project manager of the Penny Lane Charity Shop, Debbie Oram of Sears, Allan Fabbi president of the Summerland Boys and Girls Club, Sgt. Orv Robson a Summerland Boys and Girls Club director, Ellen Lloyd coordinator of the National Crime Prevention Business Action Program and Scott Boswell executive director with the Summerland Chamber of Economic Development and Tourism.

9e

10118 Main Street

The building was re-constructed from material shipped via freight cars on the KVR from the dismantled Crowell Hotel in Midway, BC. The building was completed in Summerland in 1921.

The first business to be housed in this building and opening in 1921, was the Premier Hotel and Restaurant operated by William and Lydia Johnston. Under Mr. Johnston's management, the hotel also served as a Farm Labour Office hostel for workers engaged through that agency in the early 1940s. The Johnstons ran the hotel for over a quarter of a century. Lydia Johnson also ran a taxi service for Summerland, picking up and dropping off travellers at the Railroad Station as well as driving people from Lower Summerland to the "Flat" and back.

981-77

William and Lydia Johnston with their son Donald just outside the Premier Hotel

981-076-1
Doris Jackson inside the Premier Hotel, 1920

981-75-1
L.J. Johnston's taxi

In 1947, William Lawrence assumed management of the restaurant. A year later the business was known as the Nu-Way Café and Hotel. Bert Bryden, at some point during the time that Holmes and Wade owned the property, took over the hotel and restaurant business, and then sold it to Don Estabrook in 1956. Mr. Estabrook re-named the operation the Village Inn and Café, and ran it

until 1987 when it became Red's Village Inn under the ownership of Red's Pizza Ltd (Mike Lesley). In 1992 or 1993 it re-opened as the Peppermill, a restaurant and catering business that served Canadian cuisine, but by 1994, the Peppermill was replaced by another restaurant, this time serving Greek cuisine (and Canadian as well), opening as Peter's Place operated by Peter Roilos. With the closing of Peter's Place only three months later in July of 1994, the old Premier Hotel building ceased to be a restaurant, after a long legacy of service on Main Street. After a time of vacancy, the building was occupied by Christmas Traditions from 1996 through to 1998, but that business moved down the street to join Willowbrook Lane in their location due to a new business partnership between the two stores. Both businesses are owned by Allan Fabbi. On November 24, 1999, Summerland Medical Supplies was opened in this locale. A private art gallery, Uptown Gallery operated by Glen McQuirter, was opened on the second floor of the store in 2000. As of 2007, the building was rented to Summerland Art Scene (SASS) on the main floor and by Terra Incognita upstairs.

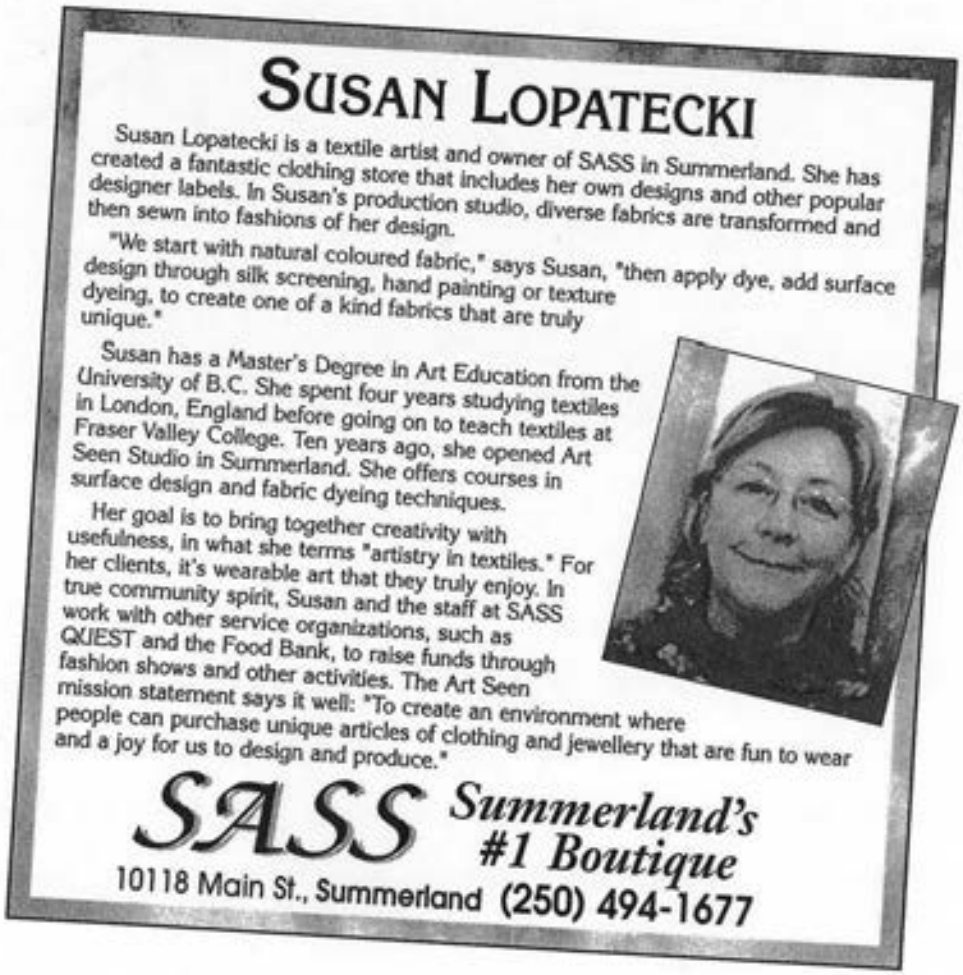

Premier Hotel

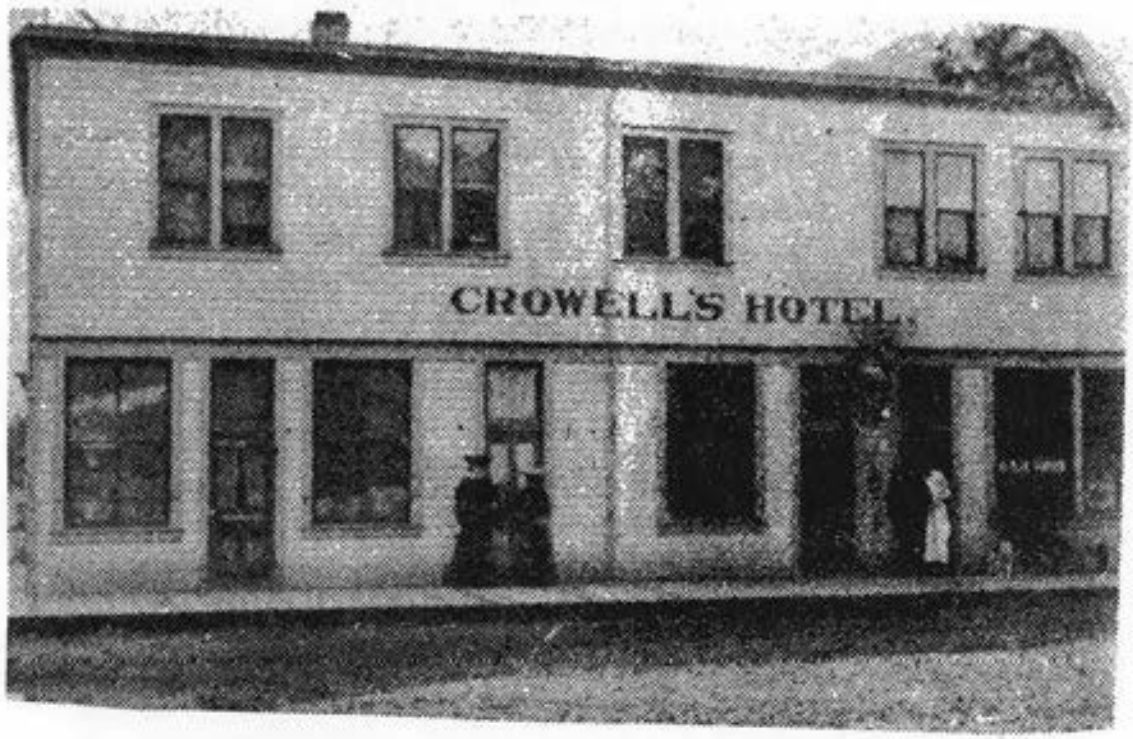

The Premier Hotel began life as the Crowell Hotel in Midway. In 1920, the Crowell was dismantled by H. S. Kenyon and the central part of the hotel was moved to West Summerland. In 1921, the hotel was erected and later opened by William and Lydia Johnston, who named it the Premier Hotel.

L. J. Johnston

TAXI SERVICE

Phone 543 P. O. Box 52

Labor Hostel In Summerland Is Now Open

SUMMERLAND — Today, Thursday, the Labor Committee's billet for orchard workers in the Premier hotel opens for the season. Only men who are engaged through the local labor office are being accommodated there.

It has been put in first class shape. The entire interior has been given a thorough transformation. Beds are being supplied by government authorities and all rooms will shortly be occupied.

Men are coming from various points to take up the work. Two came in Sunday, four on Tuesday, and six on Wednesday and were placed by W. Beattie, placement officer, with various growers.

Some of the men who came recently prefer to "batch". Others are boarding with their employers or elsewhere.

After today, those wishing the hotel accommodation will be given room and board there.

12b

Summerland Review - B9
75th Anniversary Issue
Thursday, November 26, 1981

Village Inn

Once part of Midway Hotel

Summerland's Village Inn has a lot more history behind it than meets the eye. Would you believe that at one time it was part of a hotel in Midway which was dismantelled and shipped to Summerland on freight cars?

It is believed that the Crowell Hotel in Midway was constructed around the turn of the century.

In the spring of 1920 the hotel was dismantelled, and the central part of the structure was shipped to Summerland on freight cars where it is believed it was reconstructed by H.S. Kenyon of Penticton as one of his first jobs as construction superintendent.

After it was erected in Summerland in 1921, William and Lydia Johnston opened it as the Premier Hotel. Their daughter, Doris McLachlan recalls some of the atmosphere of this popular dining spot.

The first meal in the hotel was served to George Henry, then a bachelor. Coincidentally he had been the first customer when the family opened a cafe above Mr. Downton's barber shop in 1918, in the location of Jonnn's Cafe when it was a two storey building.

The hotel became a special meeting place for many early tennis players including Mr. Doowell, Mr. and Mrs. Faulder, and Mr. F.A. Miller who were regular Saturday night guests for dinner during the tennis season.

Through the years, ownership of the building passed to Alf Taylor, Allan Holmes, and Holmes and Wade Hardware.

In 1950 the New Way Cafe and Hotel was what it was called, and it was purchased by Don Estabrooks who remodelled it and re-named it the Village Inn.

Don was born in Penticton and his roots go back to his grandfather, Captain George Estabrooks who was Captain of both the SS Aberdeen and later the SS Okanagan sternwheelers on the lake. An Uncle, Otto Estabrooks, also played an important role on the lake steamers.

The interior of the Village Inn Cafe became more widely known as a movie set during the filming of the motion picture "Who will save our children", starring Shirley Jones.

While the interior of the cafe has been remodelled and improved several times, it was more recently changed when the Village Inn took on the "Victorian" look of the community with a brand new exterior look.

Despite the bright new exterior, and the homey interior, the Village Inn continues to have the fascinating warmth and atmosphere of a building that has grown up with the community.

12c

YOURS FOR DINING PLEASURE . . .

Dinner here with the family . . . enjoyable ending to the day . . . or a luncheon date, a cup of coffee or a snack.

MEALS AT ALL HOURS

NU-WAY

HOTEL and CAFE

Allan Holmes

Phone 4856 Granville St

You Won't Stay Hungry Long When You Come to

NU-WAY

CAFE

and

HOTEL

Good Tasty Meals Prepared to Order.

Besides Our Cafe, We Have a Number of Well-Furnished Rooms. Rates By the Day. Apply Any Time.

June 6, 1946

The word CAFE means that we provide every type of catering service imaginable.

from our

Modern Dining Room Booths or Coffee Counter

Remember the ANNEX for YOUR NEXT MEETING

NU-WAY

HOTEL and CAFE

Allan Holmes

Phone 135 Granville St.

1949

- A Cup of Coffee
- A Light Snack
- A Full-Course Meal

They are all obtainable with the Quickest of Service. Drop in anytime.

REMEMBER THE ANNEX FOR YOUR MEETINGS

NU-WAY

HOTEL and CAFE

Allan Holmes

Phone 4856 Granville St.

1950

12 d

Don Estabrooks got an unexpected sendoff from Jerry and Bruce Hallquist prior to his leaving the Village Inn at the end of this week after 31 years. Jerry's congratulations are appropriate since he is the longest time downtown merchant with 41 years to his credit.

Don Estabrooks sells Village Inn after 31 years

Downtown Summerland is about to lose one of its longest time figures as Don Estabrooks, long time operator of the Village Inn on Main Street, steps down after 31 years of service to the community. The business is being sold to Mike Leslie who plans to renovate the premises and reopen the restaurant in several weeks time. To permit the work, the Village Inn will close as of this Friday until its reopening.

Estabrooks purchased the building and property from Holmes and Wade and the business from Bert Bryden in 1956. He was no stranger to Summerland, since prior to that time he worked for the Shell Oil bulk plant in Penticton and delivered here twice weekly. The family are long time Okanagan residents, and Don's grandfather was Capt. George Estabrooks who arrived in 1889 to be chief officer of the sternwheeler SS Aberdeen and later the SS Okanagan on the big lake. An uncle, Otto Estabrooks, also played an important role on the lake steamers.

The Village Inn itself has a history that goes back to the early days. In fact at one time the basic structure was part of a hotel in Midway which was dismantelled and shipped to Summerland on freight cars!

The story was told in the Summerland 75th Anniversary Issue of the Review which we repeat here:

It is believed that the Crowell Hotel in Midway was constructed around the turn of the century. In the spring of 1920 the hotel was dismantelled, and the central part of the structure was shipped to Summerland on freight cars where it is believed it was reconstructed by H.S. Kenyon of Penticton as one of his first jobs as construction superintendent.

After it was erected in Summerland in 1921, William and Lydia Johnston opened it as the Premier Hotel. Their daughter, Doris McLachlan, recalled some of the atmosphere of this popular dining spot.

The first meal in the hotel was served to George Henry, then a bachelor. Coincidentally, he had been the first customer when the family opened a cafe above Mr. Downton's Barber Shop in 1918, in the location of Johnny's Restaurant when it was a two storey building.

The hotel became a special meeting place for many early tennis players including Mr. Dodwell, Mr. and Mrs. Faulder, and Mr. F.A. Miller who all were regular Saturday night guests for dinner during the tennis season.

Through the years ownership of the building passed to Alf Taylor, Allan Holmes, and Holmes and Wade Hardware.

In 1956 it was called the 'New Way Cafe and Hotel' when it was purchased by Don Estabrooks who remodelled it and called it the Village Inn.

Among the more recent hilights of its history was becoming one of the sets for the filming of the movie 'Who will save our children' starring Shirley Jones.

While the interior of the Village Inn has been improved and remodelled several times over the years, it became one of the most attractive 'Victorian' downtown store fronts when it was remodelled to the Tudor theme.

Asked what his plans are, Estabrooks said he had not planned to sell the business until the offer was received, however he said he was looking forward to spending more time finishing and enjoying the family cabin on the beach.

Estabrooks was one of the longest time business people in downtown Summerland, with only Jerry Hallquist being here longer. Jerry and Edith Hallquist came to Summerland in 1946 and operated the Cake Box Bakery before starting the 5 to $1.00 Store a few years later.

12 f

Summerlands dining and meeting place since 1921!

We are proud to be part of Summerlands history.

Village Inn Cafe

Main St. 494-2581

The Peppermill

MAIN STREET, SUMMERLAND
formerly Red's Village Inn

YOUR NEW HOSTS

LEN & ESTHER GOOD

INVITE YOU TO STOP IN SOON.
LEN WAS CHEF AT THE SOMMERSET INN A FEW YEARS BACK AND HIS YEARS OF EXPERIENCE HAS RESULTED IN A NEW EXPANDED MENU.

For Reservations Phone **494-2581**

PETER'S PLACE -- GONE OVERNIGHT

The restaurant business is known to be one of the most volatile there is, but even so, it was a shock to Summerland when Peter's Place disappeared, literally overnight. Located at 10118 Main, in what used to be The Peppermill, Peter's offered Middle East cuisine, grilled and served at the entrance, New York style. The owner was Peter Roilos and had been in business for about three months when it all came to a sudden end.

The building owners are Leonard Good and Kenneth Davis, both from Peachland. Davis said that as far as he knew, the restaurant had relied completely on credit and many people in Summerland and outside were left hanging out to dry. "The only one to be paid was the paper boy," said Davis.

Roilos had agreed to pay Davis on Monday, July 25, 1994; he had previously gone back to Greece to bring back the money he owed. Instead, a hasty evacuation of both restaurant and the home the family had rented took place, presumably on Sunday, July 24. It is believed that the whole family is now in Greece.

The building is now available for sale or lease. Contact realtor Brady Scott, 494-7777.

Medical supply business opens

1997

❑ Summerland's newest business arrives on the scene on Nov. 24. **Summerland Medical Supplies** is opening in the former Christmas Traditions location on Main Street, beside Summerland Pharmacy. The newly renovated store (which is now wheelchair accessible) will feature sports medicine products, support hosiery, products for foot care, bathroom safety, back and neck supports and wound or post surgery care. **Al Fabbi** says the store is not just for handicapped or seniors, but for people of all ages, and he adds, Summerland Medical Supplies will handle rentals as well as rent to own. **Jeff Gartrell**, well known at Summerland Pharmacy, will be next door looking after the new store which will be open Monday to Saturday from 9 am to 5:30 p.m.

12h

New gallery opened on Main Street

2000

❑ The former Christmas Traditions building has been converted into an art gallery

A bright, fresh new looking business known as Uptown Gallery is sure to add zest to Main Street as it offers original artwork in the form of sculptures and paintings combined with informative workshops.

This unique new business is located in the upstairs portion of the former Christmas Traditions building, located at 10118 Main Street.

Owner Glen McQuirter who has been retired in Summerland for over 10 years says that when he first saw the vacant spot, he thought it would make a great art studio.

He was looking to move his own art studio out of his house and decided that this would be the perfect place.

However, McQuirter who is an artist himself, says after recognizing that the upstairs portion of the building was bigger than what he needed, he decided that it would be a great way to display the beautiful artwork from artists who are part of the Canadian Federation of Artists.

"I just wanted to show nice work. It's such a pleasant place for one to work out of. It's a nice atmosphere."

Glen McQuirter

"I just wanted to show nice work, plus the fact that it's such a pleasant place for one to work out of. It's a nice atmosphere," he adds.

McQuirter says all of the artwork up for sale, will be the artists original work.

This means no framing or prints.

He adds that the bonus in purchasing the original artwork is that people will be investing in good art.

"Some of the art work on the walls have been featured in International Art Magazines," he notes.

There are also some local artwork and sculptures on display as well.

In addition to offerir beautiful original artwor McQuirter is also settin up a stream of summe workshops that touch o numerous forms of art.

All of the workshop will be taught by to artists.

A couple of the work shops coming up includ

Please see **GALLERY** Page

Continued from Page 3

'The Elements of Drawing' being taught by Thomas J. Huntley, June 26 to 30 and 'Exploring Oil Painting being taught by Robert McMurray, July 10 to14.

While there are still some finishing touches to be done to the Gallery, McQuirter is aiming to be open the later part of April.

He notes that anyone who would like to see the art is invited to come and check it out.

As well any artists who want to paint at the studio are more than welcome to contact McQuirter at Uptown Gallery.

"I wanted to have a place where artists could come and paint."

The building where the gallery is located has a bit of history behind it, which makes the location that much more special.

This section of the building began its life as a hotel in Midway, B.C.

Then in 1920 it was dismantled by H.S. Kenyon and the central part of the hotel was moved to Summerland.

It opened in Summerland in 1921 and was called the Premier Hotel and Restaurant.

Over the years it went through a number of name changes, including Christmas Traditions.

Now Uptown Gallery can add its name to the list of business that have been in this historical building.

McQuirter says eventually he would like to see more galleries around Summerland as it has the potential to really grow as an arts community.

He adds that he would be quite happy to see five galleries and two pottery places open up in the community.

However Uptown Gallery is a nice start to this vision, as it definitely adds something special to downtown Summerland.

12 i

10116 Main Street

In 1909, another building was erected on one of the lots now occupied by the Summerland Pharmacy building. This building was erected by James Ritchie. The building served as Mr. Ritchie's Garnet Valley Realty Co. office in the early days, and later housed J. S. Ritchie's business, from 1909 to 1923. J. S. Ritchie was a harness maker, and he also mended shoes and boots. Nield's Butcher Shop operated from this building and then Verrier's Meats in the 1940's. A number of businesses were later hosted by this building, including Cranna's Jewellery and Watch Repair which later became Butler's Jewellery in 1966, and then the Unicorn Loft (of Summerland Pharmacy).

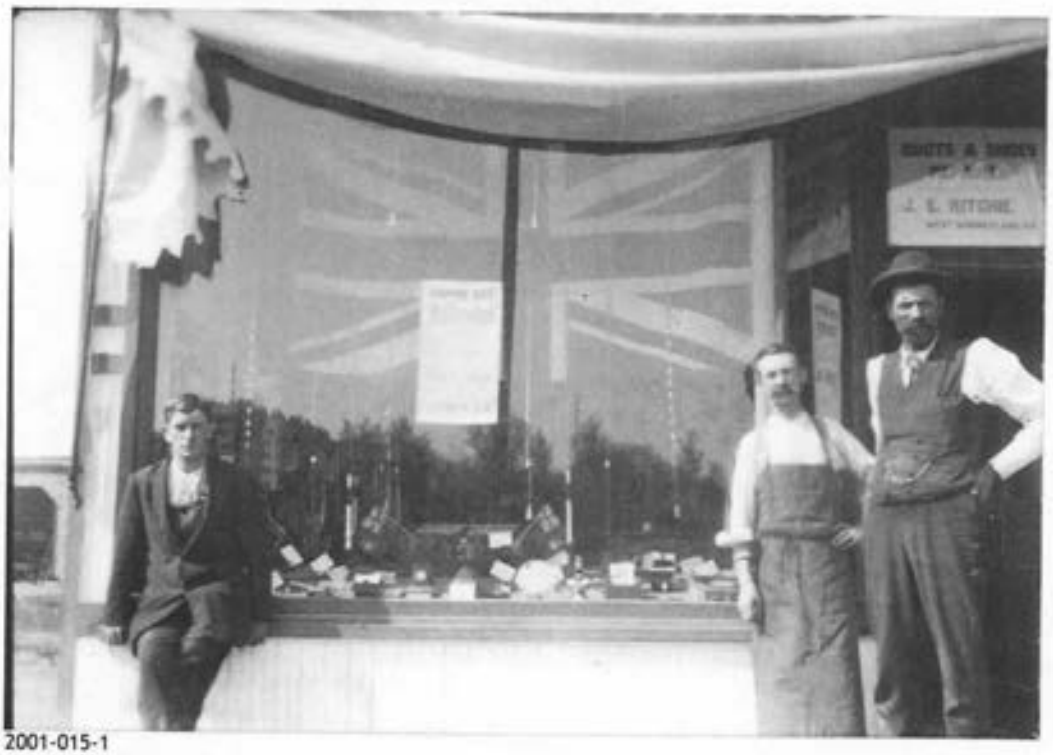

2001-015-1
John Ritchie, George Fischer, Jim Mitchell in front of Harness Shop, circa, 1914

Terms: Cash.

West Summerland, B.C., April 30th, 1922.

Mr E. Riley

In Account With—— **John S. Ritchie**

Harness Maker, Etc.

P.O. Box 78.
Telephone No. 25.

All kinds of Harness made and repaired. Charges Moderate. Repairs to Boots and Shoes neatly executed.

April 24th	Rubber heels to Boots				5

Paid 1st May 22
J S Ritchie

		Pd by
Saw	.75	THR + JWSL
Telegram	1.00	J. Wilkinson
Milne	.75	

13a

Butler's Jewellery

Mr. Allan Butler was born and raised in Summerland. Before he started the jewellery business he had a little trucking firm for the Groceteria delivering goods to people until the war. He then went to war and was in the airforce for 5 years. When he got back from the war, he started working for his dad at Butler and Walden for awhile and then he became the Noca Agent for 10 years delivering milk door to door.

Mr. Butler had taken a three year course in watch making from Fox River, Illinois, and he also did some correspondence. In 1966, Mr. Cranna asked Mr. Butler if he wanted to buy the jewellery business. Since Mr. Butler did not know anything about gems, he took a correspondence course in gemmology.

Mr. Butler had a full line of jewellery but got out of costume jewellery because it changed so fast. He would have fun on his CB radio talking to people and then the next day they would come in. He had a can for donations which was 25 cents per customer for coffee.

Butlers Jewellery closed in 1981 when the drug store expanded and took over the two buildings on both sides of it.

1957

DON'T FORGET

Mother Rates Tops
with us
that's why we have
such a wonderful
array of gifts
AT

Cranna's Jewellery

1986

The 494-0531

Unicorn Loft

Unique Gift & Card Shoppe

SUMMERLAND SOUVENIRS
Handcrafted gifts from Cottage Industries
across Canada
Located within the Summerland Pharmacy
OPEN: 9:00 a.m.-5:30 p.m. Monday - Saturday

10114 Main Street

It is thought that James Ritchie built his original office building on this spot in 1906 or 1907. The building, which was demolished in 1957, sat on property now occupied by the Summerland Pharmacy building. The West Summerland Post Office also worked out of this building from 1914 to 1919. Dr. J S Pirie, a chiropractor and 'drugless physician' later ran an office in the building, from 1921 to 1922. For many years the building was home to the Bulletin, Insurance and Real Estate; in 1927, Percy Knowles and his son Shelley established the business, which printed the Summerland Bulletin, sold insurance, and offered services as a real estate agency. In 1940, J. A. Read bought the business and it became known as J. A. Read Insurance and Summerland Bulletin. Howard Pruden joined Mr. Read in 1948 to form Read and Pruden. Mr. Pruden ran the Bulletin and Bob Alstead became a real estate salesman.

983-097-1

J. Read Business Insurance and Summerland Bulletin, 1940

In 1957 the building was demolished, but then later replaced. In 1958, Mr. Read retired, leaving Pruden as sole operator of the firm. In 1965, the Bulletin was sold to Robin Wright and Deward Smith. The insurance aspect of Pruden Realty Ltd. was sold to Rob Dunsdon on September 1, 1976, both firms then operated out of the same building. In 1979 a new building was constructed on the corner of Main and Henry to house Pruden Realty. At that time, the drugstore moved into this building.

REAL ESTATE

$16,900

A two bedroom home with three quarter basement situated on practically 1 acre of view property. Your summer guests will have their own small detached quarters and can pick peaches off a few trees on the property. Exclusive.

$18,000

A practically new 2 bedroom home, with a full basement, close to town. Immaculate condition.

LOTS — both lakview and close to town priced from

HELP! **We have completely sold out smaller 2 bedroom homes We need listings now!**

If you have real estate to buy or sell call

READ & PRUDEN

Multiple Listing Service Ph. 494-5706

Evenings :

Jack Bailie _____ 494-8419

W. A. Ramsay _____ 494-7796

J. A. READ PHONE 5706 J. O. PRUDEN

West Summerland, B.C. December 31st, 195 1

M Summerland Furniture

West Summerland, B.C.

IN ACCOUNT WITH

READ & PRUDEN

INSURANCE, REAL ESTATE, PRINTING.

PUBLISHERS, SUMMERLAND BULLETIN

Dec 10 adv 50

Paid Jan 5/52

Read & Pruden

Thanks

14 a

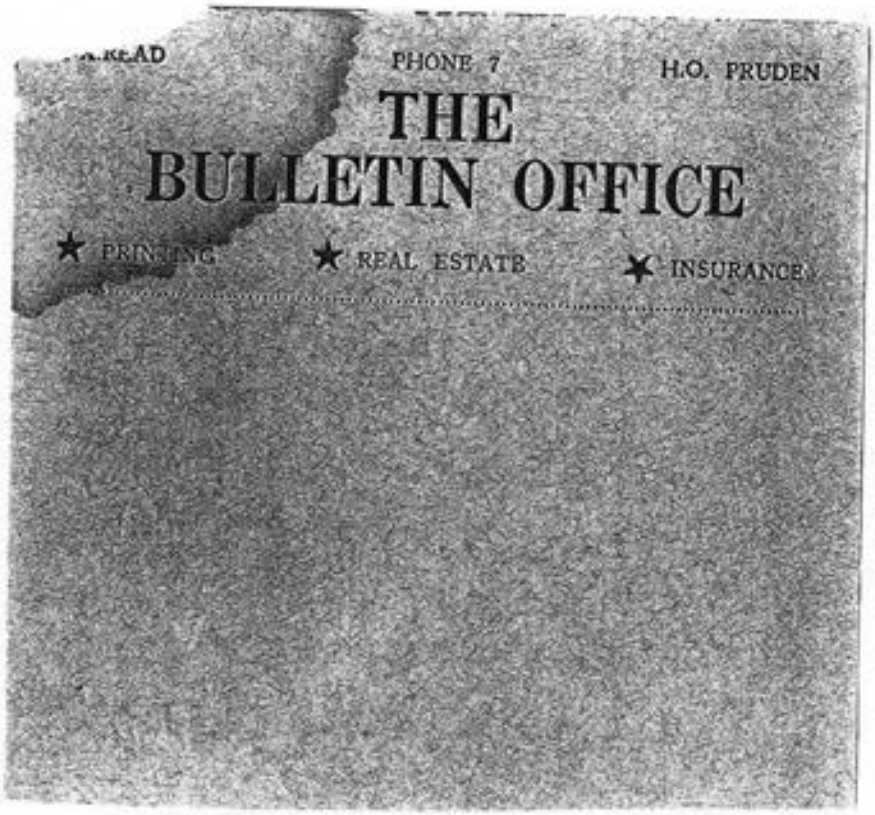
PHONE 7
H.O. FRUDEN
THE
BULLETIN OFFICE
★ PRINTING
★ REAL ESTATE
★ INSURANCE

RUBBER STAMPS
of any kind
for any
purpose
Summerland
Review

NOW DUNSDON INSURANCE

Pruden Insurance business sold

A former Summerland resident, Ron Dunsdon has purchased the insurance department of Pruden Realty Ltd. Dunsdon and Howard Pruden announced last week that the sale of the insurance agency, which has operated in Summerland for almost fifty years, would be effective September 1st.

Dunsdon, son of George and Mary Dunsdon, has spent the last three and one-half years in Kamloops with a large insurance broker, and prior to that served seven years with a major insurance company. Ron, his wife Marcia and daughter Kelly, 7, and Nicole 5, have now returned to live in Summerland.

The original insurance agency was founded in 1927 by the late Percy Knowles who operated it until 1940 when it was purchased by the late J.A. Read. Howard Pruden joined the firm in 1948 when he returned from service overseas, and has operated the insurance and real estate business for the past 28 years.

The Real Estate department will continue to be operated by Pruden as Pruden Realty Ltd. with the same staff of Bill Ramsay and Doug Hill in Summerland and Harold Thwaite in Peachland.

The insurance business will be known as Dunsdon Insurance Agency Ltd., and will continue with the staff of Ron Dunsdon and Marjorie Kuroda. Chuck Bleasdale, who has been with the insurance department for six years, retired recently.

Both businesses will continue to operate out of the same offices on Main Street.

14 c

— ANNOUNCEMENT —

In order to devote all my time and effort to the increasing demands of Insurance and Real Estate, I have made arrangements to sell the

SUMMERLAND BULLETIN

to Robin Wright and Hilly Smith. They will take over December 1st.

I wish to thank the Merchants, Organizations, and all other Advertisers for the wonderful support I received during the 17 years that I have operated the Bulletin.

I know you will find Robin and staff conscientious and obliging and I hope you will continue to support them to your mutual benefit , because it's still true ---

POR EPPECTIVE ADVERTISING – USE THE BULLETIN !

Howard Pruden

P41

fifty-four year tradition

The firm was originally formed by Mr. P. E. Knowles in 1927, selling real estate and insurance and operating the Summerland Bulletin. The office was located on Main Street next to Green's Drug Store.

In November 1940, the business was purchased by J. A. Read who operated all three phases of the business with the assistance of Reg. Kersey, Jean and Nora Munn, and Kay and Lois Read.

In June 1948, Howard Pruden joined the firm and the name was changed to Read and Pruden. Bob Alstead came in as Real Estate Salesman in 1955 and continued until his retirement in 1966.

In 1956 the old frame building was demolished and replaced with a modern stone front building housing as well as Read & Pruden, Green's Drug Store, now Summerland Pharmacy, Cranna's Jewelry, (later Butler's Jewelry;.

In 1958, J. A. Read retired and the business carried on until 1967, at which time he Bulletin was sold to E. F. (Hilly) Smith and Robin Wright. It was subsequently sold to the Summerland Review in 1968.

Following J. A. Read's retirement and the sale of the Bulletin, the name was changed to Pruden Realty Ltd. At that time Margaret Pruden took over the bookkeeping duties.

Employees over the years include in addition to those already mentioned, Phil and Edna Munro, Marjorie Butler, Velma Stewart, Marjorie Kuroda, Pearl Reid, Chuck Bleasdale, in insurance and/or the Bulletin, and Jack Bailie, Bob Butler, Jack Rutledge, Jack Naismith, Doug Hill and Laurie Croft in real estate. Bill Ramsay has been with the firm since 1964.

In 1976, the insurance business was sold to Ron Dunsdon. Ron, the son of Mary and George Dunsdon, was born and raised in Summerland. The two businesses operated independently but in the same premises until Pruden Realty moved into their new offices on the corner of Main and Henry in late 1979, where they are today. Presently, in the office are salespeople Bill Ramsay, Val George, Heather Mayne, Agent Howard Pruden and receptionist Carol Welsh.

In March of this year services were increased by purchase of additional facilities provided by Century 21.

Dating back to 1940 - with the purchase by J. A. Read, the firm lays claim to being the oldest continually operated family business in Summerland. They have been here over 40 years and hope to serve you, the people of Summerland for many more years to come.

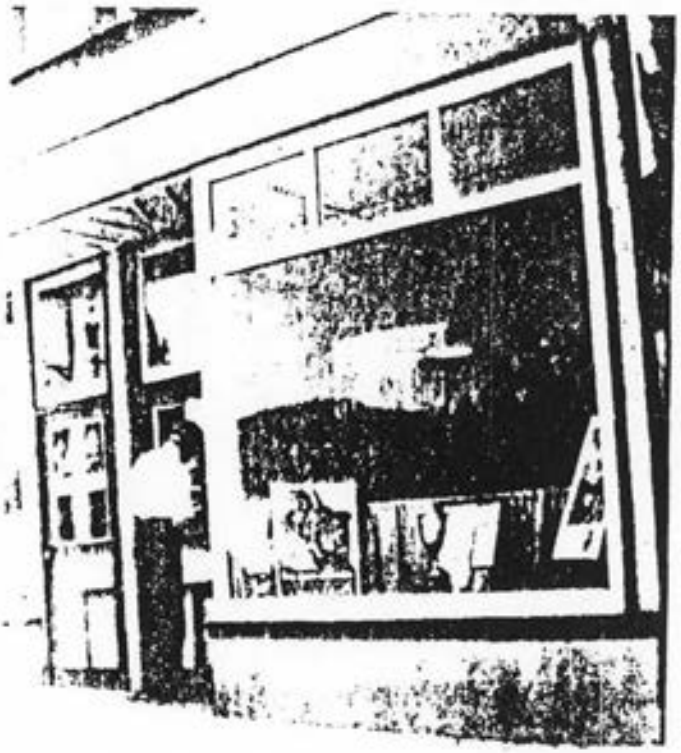

This photograph was taken in the early 1940's of J. A. Read opening up the office that housed J. A. Read Insurance and the Summerland Bulletin. The building was located next door to the present CKSP office.

14e,

10108 Main Street

1911

Sometime prior to 1911 a building with 3 separate sections was erected on this lot when James Ritchie was the property owner and was known as the Kelley Block. The building first served as the premises of G.L. McWilliams drug store, which also happened to be the first business of that kind in West Summerland. In 1913, Jack Logie, who had opened the first drugstore in Lower Summerland in 1905, went into partnership with Kenneth Hogg and purchased the Summerland drugstore business from Mr. McWilliams. During this time Mr. Logie owned both Lower Summerland and West Summerland Drugstores and called them the Summerland Drug Company.

978-191-2h

Jack Logie, Summerland's first druggist, 1904

C. N. MacDonald, a pharmacist and optometrist, moved into the building to continue the drug store operation in 1927. Mrs. Aleta Lenore Barker MacDonald joined her new husband in Summerland in 1929 and was B.C.'s first lady druggist. The MacDonalds operated the drug store until 1937 when J.T. Green took over the operation and opened Green's Drug Store. J. T. Green ran the store with his son J. J. Green until 1944 when the younger Green bought out his father's shares in the firm. Green's Drug Store also became a Rexall affiliate that year and continued as such for many years. In 1971, Mr. Green sold the drugstore to Bryan Burdock and its name was changed to Summerland Pharmacy and became affiliated with Peoples Drug Market in 1981. In 1987 the business was purchased by Allan and Rhonda Fabbi.

While G.L. McWilliam was running his drug store, the Bank of Montreal established a sub-branch, in the same building as the drug store, in 1911. The sub-branch operated out of the building until 1917 when the Bank of Montreal constructed new premises to facilitate a full-service branch at Main and Kelley.

Room in this building was also rented out to A.J. Beer, who operated a shoe store(Beer was in business earlier in Lower Town). The shoe store was headquarters for boots and shoes, trunks and bags, gloves, hosiery, ropes, tents, fancy leather goods, harnesses and saddles. Room was also rented to Dr. F.W. Andrew, Summerland's second medical doctor, from 1918 through to 1944 when

he was replaced by Dr. Munn. Dr Munn practiced in this building from 1944 to 1945, at which point he moved to the IOOF Hall and then a medical dental clinic on Main Street.

The Cake Box Bakery, which has been an important part of the Summerland's downtown for decades, was also established in this building, and continues to operate at this location. The bakery was originally Dunbar's Bakery, established there in 1940 by O. A. Dunbar. In 1946 Mr. and Mrs. Jerry Hallquist acquired the bakery and renamed it the Cake Box Bakery. Ron and Ina Hodgson, who had purchased the business in 1949, then operated the bakery until 1970. On January 8, 1970, Thomas and Jessie Cosgrove procured the Cake Box and ran it until 1989 when Sape and Martha Wouda took over. Thomas and Beate Seitz bought the bakery in 1995 and then sold it to Walter Vollmer and Bernd Greiner in 1997. In 1999, Tony Willies, Silvia Morf, and Markus Hunziker assumed ownership of the bakery, with the latter becoming the sole owner of the business by 2004. It is also important to note that this building was used by the CKSP AM 1450 radio station as their base of operations from 1973 through to 1975.

The westerly section of the building now serving as a dining area of the Cake Box Bakery, was rented by a number of other businesses over the years, prior to it being turned into the Cake Box café area. Others have included the Holland House established in 1997, and earlier D J Martinson occupied it.

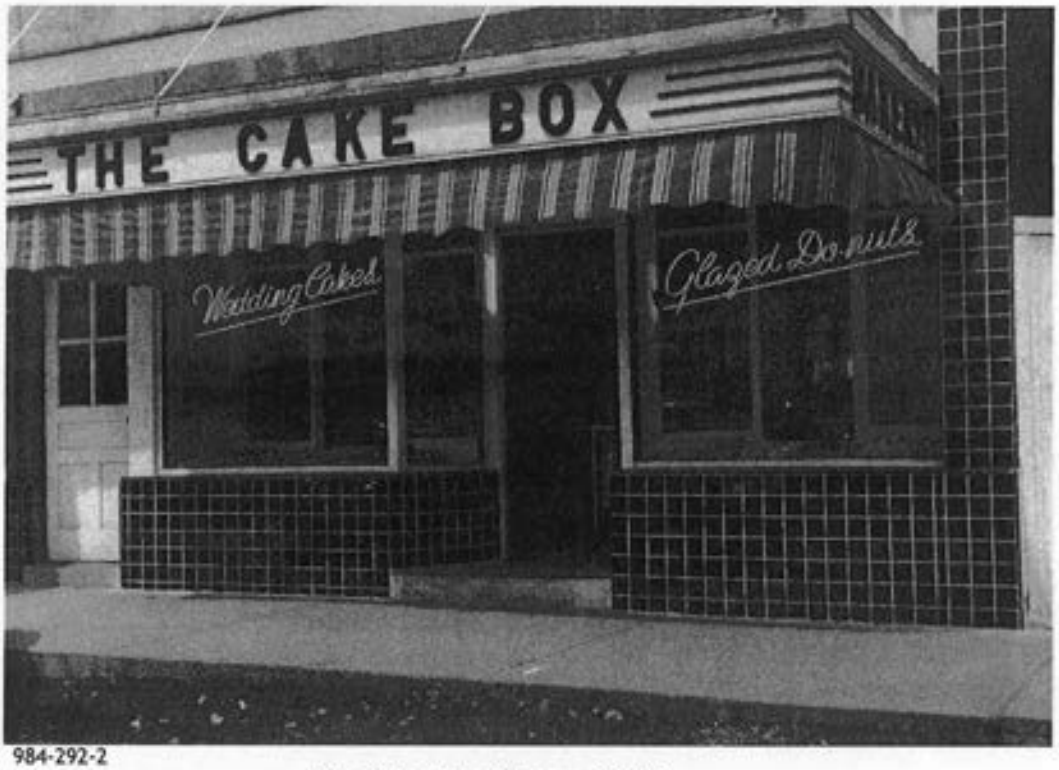

984-292-2

The Cake Box Bakery, 1949

Are you far enough from town to find that many times it is inconvenient to drop work to drive to Beer's Shoe Store for your Footwear Requirements? For some time we have advertised that we will MAIL FREE any order that we receive ---phone or mail a card--for Footwear.

Many people have taken advantage of this offer. We are mailing parcels daily to points on the R.R. and to more distant places like Peachland and Naramata. However, we frequently hear people say, 'It is so hard to get in.' Use the R.R.---it will COST YOU NOTHING. If they don't fit, we will send again at our expense something that WILL FIT.

Mail in your Repairs and we will return them the same way Free.

Beer's Shoe Store

HEAD-QUARTERS
FOR

Boots and Shoes - Trunks and Bags
Gloves - Rope - Tents - Harness, etc.

SEASONABLE
SUGGESTIONS

For That Cough Use our Syrup of White Pine with Ammonium Chloride. It will stop it. Price 50c.

If you feel Run Down and need a tonic there is nothing better than Tasteless Cod Liver Oil. Price $1.00.

To prevent Chapped Hands Apply our Cream of Witch Hazel after washing. Price 25c.

McWILLIAMS' DRUG STORE

ADVERTISE IN "The Review."

Macdonald Drug Co.

25c Cedar Naptha Flakes 19c
25c Writing Pads 19c
Woodbury's Facial Soap 3 for 25c
Crazy Crystals 1.25
75c Bisodol 59c
Hand Plant Sprayer 25c

16oz M.I. 31 Antiseptic 79c
Giant Kruschen Salts 69c
25c Nail Scrubs 18c
15c Envelopes per pkg 9c
1.00 Veterinary Liniment 59c
40c Glycerine 29c

Developing and Printing - Kodak Supplies

Mr. C. N. Macdonald, Optometrist will be at this store Monday May 13th. Make your appointments early

MACDONALD DRUG CO.

Protect Your Beauty!

Don't let the sun take its toll of your skin when we have so many aids to assist you — we suggest

GABY Greasless SUNTAN LOTION

Apply both before and after to prevent sunburn and get lovely tanned complexion. Sold in handy-sized bottles.

Wear POLAROID SUN GLASSES

Ease your eyes and prevent that squint, with the newest in Day Glasses.

Hand Lotion by Andrienne

Soothes the skin and retains that softness and smoothness which is so charming.

IF YOU HAVE BURNED, Try an Application of

Tan Gel

Relieves the irritation and heals the burn.

Green's Drug Store

West Summerland. Ph. 11

Green's Drug Store

Welcomes the Advent of

The Summerland Review

and wishes its management success in future.

16c

BEWARE!

The Small Scratch

Small scratches are usually nothing but nuisances. Sometimes, however, they fester and become quite dangerous. Be prepared at all times with a complete first aid kit.

"PREPARED FOR YOU"

Green's Drug Store

PHONE 11 GRANVILLE ST.

Green's Drug Store, Phone #11 on Granville Street was one of the forerunners of today's Summerland Pharmacy. This ad was placed in 1949.

GREEN'S DRUG STORE

The Rexall Store

Druggist - - Stationer

PHONE 4706

West Summerland, B.C., Jan 16 195[illegible]

M [illegible]

	Fwd.		
[illegible]			4[illegible]
[illegible]			25
			74
	TAX 3%		
25			

Some of the employees at Green's Drug Store were, Mr. Leo Heyworth, Miss Mildred Clark, and Betty Nelson.

Rely on Us to Be Accurate

We help your doctor help your health by always filling his prescriptions with utmost accuracy from fresh potent stock of top quality pharmaceuticals

WE COMMEND . . .

the pioneers of our district for their courage - patience - industry in creating our heritage

Green's Drug Store

WEST SUMMERLAND

16d

B.C.'s first lady druggist passes in Port Alberni

Mrs. Aleta Lenora Macdonald, a former resident of Summerland for six years, passed away in Port Alberni on July 9 at the age of 79 years. 1978

Mrs. Macdonald was the first female student to enroll and graduate from the B.C. School of Pharmcy as Aleta Lenora Barker.

Born in Cartwright, Man. on March 21, 1899, Miss Barker came to British Columbia at the age of five with her family. She met her husband, Clifford at the School of Pharmacy and they were married in Summerland on July 18, 1929. They opened their first drug store shortly after.

From Summerland the MacDonalds moved to Kamloops, operating the Mallery Drugstore for a period and finally settled in Port Alberni, taking over the Wilson Drugstore.

Mrs. Macdonald was well known in the cosmetics profession, having graduated from the Elizabeth Arden Schools.

A very active member of the Port Alberni community for many years, Mrs. MacDonald is survived by her husband; two sons, Donald W. Macdonald and Clifford A. Macdonald; one daughter-in-law; four granddaughters; one sister, Mrs. Emsley Yeo (Rowena); and a niece and nephew in Vancouver.

Continuing an 86 year tradition of service

The Summerland Pharmacy and its antecedents have served the pharmaceutical and family needs of Summerland families from various locations over the past 86 years!

In 1990 the business is as eager to please customers as ever and there are some interesting new services being planned for the future.

Summerland Pharmacy's history began back in 1902 when druggists James F. Green and J.W. Logie graduated from the Manitoba College of Pharmacy, but they hardly realized that they would both have a future in Summerland.

Mrs. Grace Whitaker, in an item prepared for the Review's Summerland 75th Anniversary issue in 1981, recalled that her brother Jack Logie came first, and in 1904 had opened a drug store in lower town. It had the dignified name of Red Cross Pharmacy, and the name was as large as the one-roomed store.

This first drug store was located on Shaughnessy Avenue on the lakeshore. Living quarters were attached and a young chinese boy attended the commissariat. The business was necessary, but not too brisk. Spare time was often used by Jack to ride over the hills on a pinto pony, a pastime which he found wonderful.

The business moved to the Gartrell Block present day Gowan Avenue in 1908 and the business was renamed the Summerland Drug and Book Store. In 1921 the building was dismantled and the cement blocks were incorporated into the I.O.O.F. Hall on Main Street where they can still be seen ornamenting the corners.

Lloyd McWilliams opened a drug store in West Summerland (upper town) in 1909 and this was purchased by Jack Logie and Kenneth Hogg in 1913. C. McDonald was the next owner, and then in 1925 James Green came from Victoria and was succeeded by his son Jim.

In August of 1971 Bryan Burdock purchased the business and the name was changed from Green's Drug Store to the Summerland Pharmacy. The store expanded several times, adding the Unicorn Loft gift shop.

In September of 1987 the business was purchased by Allan and Rhonda Fabbi from Terrace. Allan brought 12 years of experience with Northern Drugs to the business and to the business community.

Summerland Pharmacy now handles wheelchair and other health care rentals.

Looking to the future, the store plans to feature a Home Health Care Centre among its services, and at some point will add bar code scanning equipment to speed service at the counter.

The Unicorn Loft Gift Sh

Summerland Review - B5
75th Anniversary Issue
Thursday, November 26, 1981

Summerland Pharmacy

The first Drug Store

Mrs. Grace Whitaker

The Summerland Pharmacy and its antecedents have served the pharmaceutical and family needs of Summerland in various locations for the past 77 years!

When druggists James F. Green and J.W. Logie graduated from Manitoba College of Pharmacy in 1902, they didn't know that they would both have a future in Summerland.

Jack Logie came first, and in 1904 had opened a drug store here. It had the dignified name of Red Cross Pharmacy. The name was as large as the one-roomed store.

The first drug store was situated on Shaughnessy Avenue in the very new town near what is now named South Lakeshore. Living quarters were attached and a young chinese boy attended the commissariat. The business was necessary, but not too brisk. Spare time was often used by Jack to ride over the hills on a pinto pony, a pastime which he found wonderful.

When the Gartrell Block was built in 1908, the business was moved there and was named the Summerland Drug and Book Store. The street was then called Chinaman's Gulch, then Ninth Ave., and now Gowan Avenue. The Block contained several other shops.

In 1921 it was dismantelled and the cement blocks were incorporated into the Oddfellow's Hall on Main Street where they can still be seen ornamenting the corners of the newly remodelled building.

Lloyd McWilliams opened a Drug Store in West Summerland in ~~1909~~ 1911 - May. This was purchased by Jack Logie and Kenneth Hogg in 1913. C.McDonald was the next owner, and then in 1925 Mr. James Green came from Victoria and was succeeded by his son Jim.

In August 1971 Bryan Burdock purchased the business, and the name was changed from Green's Drug Store to the Summerland Pharmacy.

With the demise of Rexall, the Pharmacy became affiliated with People's Drug Mart in February 1981, coincided with the completion of a renovation that extended the store by adding the former Dunsdon Insurance office premises.

1986

Summer Needs . . .
* HEALTH AND BEAUTY AIDS
* SUNTAN SUPPLIES
* MAGAZINES AND CANDY
Summerland Pharmacy
Ye Olde Apothecary Shoppe
Main St. 494-0531 494-4706

NEW FACES

Apr 1987

Many downtown sales, changes

by Dave Gamble

Businesses are being sold, buildings are being purchased, new business faces are arriving and some familiar faces are leaving in a flurry of local activity.

Among the recent changes: a new owner for the Summerland Pharmacy; a new owner for the Mac's Store at 5 Corners; Sheeley Printing purchases the former premises of Shirley's (formerly Joan's) Fashions on Victoria Road; the Kaatz building on Victoria (formerly Andrea's Flowers location) is purchased; and a couple of familiar radio voices, John Brent and Eileen Booth, have moved to Red Deer, Alta.

SUMMERLAND PHARMACY

It was announced this week that Summerland Pharmacy has been purchased by Allan Fabbi who has moved here with his family from Terrace.

The new pharmacist received his training and degree from U.B.C. after growing up in Trail. Professionally, he has been associated for the last 12 years with Northern Drugs, spending 3 years in Kitimat and 9 years in Terrace.

Allan and his wife Ronda have one daughter, Lauren, who is two months old. Their home is located on Turner Street. The couple is familiar with Summerland and the Okanagan through holiday and other visits.

The couple's favorite activities include racquetball, tennis and skiing.

Meanwhile, Bryan and Sylvia Burdock plan to continue to live in Summerland and taking it a bit easier. Bryan will assist part time in the dispensary.

Burdock purchased the business in August of 1971 from J.J. Green after working in the pharmacy since 1969. The premises was expanded twice over the years, the last time with the addition of the 'Unicorn Loft' section of the store.

MAC'S STORE

Another new resident in Summerland is Don Turner who purchased the Mac's convenience store at 5 Corners effective last Friday.

Don and his wife Maureen and two children, Nicole 4 and Steven 1 1/2 purchased the business from Bob DiCastri who has operated it since it was built on the location of 5 Corners Service.

Turner has extensive experience with Co Op stores in Salmon Arm, Nanaimo and Ucluelet and the family has lived in these communities for the last 11 years.

Bob DiCastri is now working as Manager of Towne Center Chevron in Westbank, but future plans are still being decided.

BUILDINGS PURCHASED

The keys to Summerland Pharmacy changed hands this week as Allan Fabbi purchased the business from Bryan and Sylvia Burdock. The sale was one of several completed in recent weeks in the downtown area, and there is word that more may be forthcoming later this fall.

Two vacant downtown buildings have been purchased by local people recently. Jim Sheeley of Sheeley Printing has purchased the Shirley's Fashions building on Victoria Road and will be moving the business to the new location later this fall.

Another local resident, Malcolm MacRae of Sun Oka Surplus store in Penticton has purchased the Andrea's Flowers building from Herman Kaatz effective the first of October. MacRae, who operated the Maple Shop in Summerland some years ago, said the building would be used for a surplus store, and more information would be available later this fall.

RADIO COUPLE

Familiar voices and faces which will be missed are those of husband and wife broadcasters John Brent and Eileen Booth who left this week for broadcasting posts in Red Deer, Alberta.

John is a former Manager of CKSP and recently was in charge of production for Magic FM and CKOK, as well as an air shift. Eileen had been in charge of local news for CKSP.

So far as the business changes are concerned, we asked Chamber President Richard Toews for his reaction since he recently noted the large number of businesses and premises for sale.

Toews acknowledged the number of recent purchases, but said that since his statement even more businesses have gone on the market.

It is hoped by the Chamber and others that a downtown revitalization project can be launched this fall to improve the appearance and business climate in Summerland.

16h

SUMMERLAND

Medical Supplies

OFFICIAL

Grand Opening

Meet our Staff & Join us for Coffee & Cookies

Friday, May 12 10:00 - 3:00 p.m.

2000

Professional and Service Oriented for all your Healthcare Needs

SPRING
Walker Tune-Up
Top to Bottom Check over (parts extra)
$20

Do Your Feet Hurt?
(Reg. 35.95)
Try **Super Feet**
Cushion Insoles
$27.95

Opal Walker
Low Rider Only
(Reg. 595.95)
$349.88

IL NOTENBOOM R.N.
Clinical Resource Specialist

WENDY WEATHERHEAD
Pharmacy Technician
Licensed Support Hosiery Fitter

JEFF GARTRELL
Sales Consultant
Certified Sport Bracing Technician

Setup & Take Down in-home service

FREE HOME TRIALS

FREE LOCAL DELIVERY

10118 Main St.
Summerland
next to
Summerland Pharmacy

494-3422

Summerland's Bakery since 1937

Jessie and Tom Cosgrove have been pleased to cary carry on the tradition of The Cake Box bakery for the past eleven years.

In 1970 the Hodgson's sold the Cake Box to Tom and Jessie Cosgrove.

Since 1937

Cake Box Bakery story

The Cake Box Bakery on Main Street has been sending delicious smells wafting down Summerland's Main Street for many years.

The original bakery was started around 1937 behind the Village Inn by Earl Thompson. Les Rumball recalls splitting wood for the old dutch oven, no doubt working up an appetite for the treats that would be baked inside.

At some point the bakery was moved to its present location, and Mr. Dunbar bought it and ran it from about 1940 to 1946.

Gerry and Edith Hallquist bought it in 1946, but sold it to Ron and Ina Hodgson in 1949. The Hodgsons operated the bakery for over 20 years before they were succeeded by the present owners, Tom and Jessie Cosgrove in January of 1970.

Cake Box Bakery
And Coffee Shop

UNDER NEW OWNERSHIP

THANKS

Tom & Jessie Cosgrove and family at the Cake Box Bakery and Cafe for 20 years of quality products &

CONGRATULATIONS

and a hearty welcome to Summerland to the Wouda Family

Another downtown business to 'go tudor' is the Cake Box Bakery building on Main Street. Carpenters Marvin Wertz and Mike Richardson are seen here constructing the first stages of the facade treatment on Monday. Building owner Tom Cosgrove said the renovations should be finished in a few weeks and will include a new awning similar to the one over the 5c to $1.00 Store, but of a different color.

APRIL 1986

191

The best of baking - from Canada and Europe!

Sape and Margaret Wouda display trophies won for bread and pastries, including three '1st Baker in Holland' awards.

Serving Summerland since 1937

The Cake Box Bakery

Main Street Summerland 494-4244

Cake Box Bakery has talented baker

Not too many residents may be aware of it, but we have a three time winner of the 'Number One Baker in Holland" living in Summerland!

Sape Wouda has won the best baker in Holland award three times, plus many more honours, and a collection of his trophies are displayed on the wall of the Cake Box Bakery which he and his wife Margaret purchased last October.

And that explains why the delicious smells are continuing to waft down Main Street as they have for many years. The original bakery in Summerland was started around 1937 behind the Village Inne by Earl Thompson. Later it moved to its present location and Mr. Dunbar bought and ran it from about 1940 to 1946 when it was purchased by new arrivals Jerry and Edith Hallquist who in turn sold it to Ron and Ina Hodgson in 1949.

After operating for about 20 years the Hodgson's sold it to Tom and Jessie Cosgrove in 1970 and they ran it for an equal amount of time, adding the adjoining Coffee Shop about three years ago.

Sape Wouda is a fifth generation baker. When he and Margaret were married they worked in his father's bakery in Holland and then purchased it. During the 14 years they operated it they accumulated the many baking honours for breads and pastries.

For many years, Sape had the idea of coming to Canada and buying a bakery, an idea that was not too popular with Margaret. Still, on a visit to Canada last summer, she and her sister-in-law from Kelowna looked around and one of the bakeries which were for sale was the Cake Box in Summerland.

Returning to Holland they made their decision and the purchase was finalized in October.

There have been a number of adjustments to be made. In Holland their shop was full of early customers first thing in the morning. Here, people are more casual about their marketing, and things do not get brisk until about mid-morning.

There are different favourites as well. The Wouda's have an expanded selection of delicacies from their own recipes, some of Tom and Jessie's (including the fabled doughnuts), and treasured ones from their family. A few favourites from Holland are included, and these are particularly recognized by residents of Dutch extraction. Some more of these treats no doubt will be added in the future.

In addition, the Cake Box Bakery now offers wedding cakes custom made and decorated to the customers' order.

Work is now being completed on a new ventilating system around the oven which will remove some of the heat, a good idea with the approach of summer.

So, if you would like to enjoy baking that won first prize in all of Holland, drop in to the Cake Box or the Cake Box Coffee Shop for some wonderful treats.

1999

Thank You Summerland!

Sape & Margaret Wouda have sold their Bakery and would like to thank everyone for their support over the years!

Please help us Welcome the
New Owners
of the
Cake Box Bakery

R to L:
Tony Willies, Silvia Morf
and Markus Hunziker

They Look forward to Serving You!

10108 Main Street, Summerland • 494-4329

16 n

23 Nov / 00

New owners bring new flavors to

Cake Box Bakery

Tony Willies, Silvia Morf and Markus Hunziker believe they could not have found themselves a better bakery than Cake Box Bakery on Main Street.

Markus, a master baker and master pastry chef, emigrated from Switzerland to Canada a year ago, where he first worked in a bakery in Calgary. At the same time, Silvia, also from Switzerland, along with Tony, decided to make a change from working on cruise ships.

"The three of us got together and started looking for a bakery," Tony says.

When they discovered Cake Box Bakery was for sale, they bought it. This was a move that proved to be good business for the trio.

"Our first six months have been very exciting," Tony says.

Part of the reason for their success is the reputation the bakery already had in the community.

Since the 1930s, Cake Box Bakery has been a part of downtown Summerland. It has long been known as a high-quality bakery.

Tony says the bakery now features a selection of European-style fat-free and sugar-free breads. These breads, which are popular in Switzerland and other parts of Europe, are gaining popularity here too.

"We cater to diabetics," Tony says of these breads, but adds that those who are not diabetic will enjoy them as well.

Some of the tried and true breads and pastries are still available at the bakery.

On special occasions, such as Valentine's Day, Easter and Christmas, the bakery also offers hand-made truffles and other sweets, made from real European chocolate.

"People love them," Tony says "Markus has got the knowledge of Swiss-style chocolates."

The bakery also offers fruit pastries, made from seasonal fruit "We try to pick much of the fruit ourselves," he says. "We buy fresh, especially from Summerland."

The emphasis on fresh, locally grown fruit improves the taste of the pastries.

"It's a totally different quality of flavor when you use fresh fruit," Tony says.

Tony adds that the coffee shop is open once again, by popular demand.

Browse through our Bakery

and feast your eyes on our fantastic *European Pastries & Breads*

Cake Box Bakery & Coffee Shop

494-4244 #1 10108 Main St.

10106 Main Street

Assessment records imply that this building was erected in 1918, but as Joseph Rowley was a tenant at that location much earlier, the building was probably constructed at an earlier date. Joseph Rowley ran his jeweller's shop at this location from 1913 until 1922. Joseph Rowley owned one of the earliest businesses in the original Summerland(Lower Town). He came from Toronto, where he owned and operated a jewellery store. The jewellery store in Summerland was started by his son in law, Thomas Charles Orr. Thomas Orr came out from Toronto in 1910 with his wife and his son, Donald, to start a jewellery store for his father-in-law. The store was located at the north end of Shaughnessy Avenue and was known as Rowley's Jewellery. Mr. Rowley soon followed after disposing of his Toronto store. Thomas Orr then went back east to continue his career as an electroplater, and did not return until 1919. At some point the store was moved uptown, most likely after one of the early fires in Lower Town. Mr. Rowley continued to operate the store until his death in 1936 at the age of 87. Boothe's Grocery, and the Summerland Floor and Supply, occupied the building later on. The Castaways Jeans Shop moved into the building in 1988 at the latest, and operated there until 1992. Fantasia Fashions was opened by Patricia Taylor in 1992, and ran until 1996 (changing its name to Fantasia Family Fashions in 1994). In 1996, Nancy MacInnes opened the Carousel Gift Shop, selling antiques and crafts.

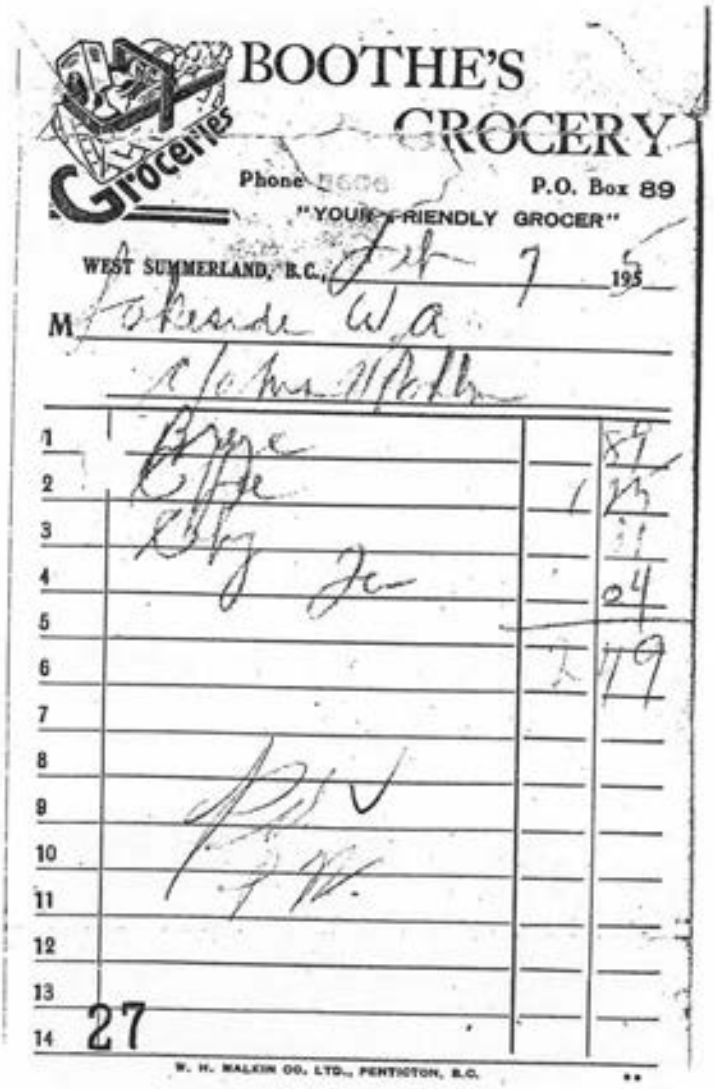

Christmas Dinner MENU

Dial 5606 for Free Delivery

FOR THAT EXTRA FRUIT CAKE

Raisins, Sun-Maid seedless	2 lbs. 55c
Australian Sultanas	2 lb. Cello 33c
Currants, Australian	2 lb. Cello 33c
Raisins, Golden Bleached	Lb. 30c
Almonds, shelled	½ lb. Cello 33c
Dates, fresh pitted	Lb. 23c

MINCEMEAT, Nabob Quality lb. 20c

Cloverleaf Salmon, Fancy Red Sockeye	½ lb. tin 45c
Peas, Stokley's Honey Pod Fancy quality	2 for 39c
Green Beans, whole, fancy quality, Blue Lake	2 for 45c
Tomatoes, Malkins Best	2 for 39c

See Our Display of Nuts, Candy, Chocolates, Vegetables and All Seasonal Merchandise

Try Your Friendly Service Grocer

Boothe's Grocery

Castaways

YOUR FAMILY SHOP!

FROM Jeans TO Jewellery

SECONDS, SAMPLES AND SO MUCH MORE...
GREAT CLOTHING, GREAT PRICES!!

Main St., Summerland 494-8665

10104 Main Street

The other side of the building, was used by Hill's Dry Goods and Ladies Wear, operated by Len and Marg Hill, from 1944 until 1947. Then, in 1947, Miss Macil White opened Macil's Ladies Wear and Dry Goods. Her parents, Mr. and Mrs. Earl White took over the operation in 1950, and ran it until at least into the 1960s. At some point NAPA Auto Parts moved into the building and operated there until at least 1998. In August of 2002, Radio Shack, run by Mr. and Mrs. Siggelkow, set up shop but as of 2006 the business is owned by Maged Said and is now called The Source.

ANNOUNCING

THE SALE OF

HILL'S

Ladies' Wear & Dry Goods

To Mr. E. O. White

We wish to take this opportunity to thank our many friends and patrons for the splendid support we have received during our business life in Summerland, and to hope that the same friendly custom will be extended to our successor.

Len Hill

ALL ACCOUNTSCONTRACTED UP TO AUGUST 18 ARE
ALL ACCOUNTS CONTRACTED UP TO AUGUST 18 ARE
STORE IN THE USUAL WAY.

Aug 1948

LADIES'

One and Two piece

Many styles and materials
Size 12 to 20

5.95 to 13.95

CHILDREN'S

One and Two piece

Boys Shorts
Size 1 to 14X

99c to 4.95

Shamrock Shorts

FOR FUN IN THE SUN

White, Brown, Gold, Navy

Size 8 to 12 — 1.95

Size 12 to 20 — 2.95

HILL'S

LADIES' WEAR
AND
DRY GOODS

The Best Dressed Women Shop Here

18 a

Time

TO DRESS UP

YOU CAN CHOOSE YOUR XMAS

Dress

Now from one of the many smart, new models arriving daily.

CREPES - TAFFETAS - VELVETS

in a lovely array of colors

METALLIC and VELVET TRIMS —So popular this year — are FEATURES of THESE DRESSES

— Models by —

Dorsey - Junior Vogue

Kramer

MACIL'S

Ladies' Wear and Dry Goods

HOUSECOATS

MAKE A LOVELY XMAS

GIFT

We have a gorgeous selection of these gifts which are not only lovely to look at but practical, as well.

CHENILLE for both LADIES and MISSES

in assorted colors of pastel shades

$5.95 and $6.95

QUILTED SATIN, PLAIN SATIN, WOOL PLAIDS, FLANNELS, FLOWERED BENGALENE, FIGURED JERSEYS in a wide variety of shades and sizes, priced from

$9.95 to $19.95

MACIL'S

Ladies' Wear and Dry Goods

981

10102 Main Street

It was 1913 that a building was erected here and was first used by S. R. Fraser as his barbershop and pool room, 1913 to 1916. He was replaced by C. E. McCutcheon, who was also a barber, operated Mac's Barber Shop. In 1947 the shop was run by McCutcheon and Short, and then solely by Mr. Short as of 1950. Then on April 1, 1953, S. G. Sakal assumed management of the barber shop, and it was renamed Steve's Barber Shop. In 1978, Mr. Sakal passed away, and his barbershop business ended after roughly a quarter of a century of business. The following year, in 1979, the building was torn down and replaced by a larger building that was to host a number of businesses, with Pruden Realty Ltd. taking the space in the front. In 1981, Pruden Realty became a Century 21 affiliate. Dunsdon Insurance, which probably moved in with Pruden Realty in 1979, continued to operate from this building until 1996. Various other insurance and realty businesses operated out of this building in later years; Sun Life Assurance Co. of Canada, run by Jim Hunt, until the early 1990s, Realty World - Locations West, sometime between 1988 and 1991 and Giant's Head Realty in 1988 until 1994 when it moved to a new location at 10105 Main Street. In 1996, Yost Winter Insurance Agencies Ltd. opened an office at this location and operated there until at least 1998 with Johnston Meier Insurance now the tenant (2007).

991-111-2

Corner of Main Street and Henry Avenue,1981

Serving Summerland
and growing
with the community

63 Years of Service
in Real Estate
and Insurance

Dunsdon Insurance
Agency Ltd.

NRS NATIONAL REAL ESTATE SERVICE

GIANT'S HEAD REALTY LTD.

10102 Main St. Summerland

Dunsdon Insurance, NRS Giant's Head share 63 year history

Dunsdon Insurance and NRS Giant's Head Realty, in their attractive corner building at the Main Street and Henry Avenue intersection, have an interesting history that goes back many years and has involved a number of changes and a number of different locations.

The cradle of the firm was formed in 1927 by Mr. P.E. Knowles who sold real estate and insurance and operated the Summerland Bulletin. The office was located in one of the stores that now make up the Summerland Pharmacy premises.

In November 1940 the business was purchased by J.A. Read who was joined by Howard Pruden in 1948 and the firm was renamed Read and Pruden.

In 1956 the old frame building was demolished and replaced with a modern stone front building which is now the Summerland Pharmacy, but which at that time housed three different businesses.

By 1967 the firm name was changed to Pruden Realty Ltd., selling real estate and insurance. In 1976 the insurance business was sold to native son Ron Dunsdon and his wife Marcia and the two businesses operated independently in the same premises until Pruden Realty moved to new offices which were built with an old English motif at the corner of Henry Avenue and Main Street.

In 1984 the circle was made complete when Ron Dunsdon purchased Pruden Realty. The name was changed to Giant's Head Realty and Dunsdon Insurance moved its offices into the corner building where they are now both located. At this time the interior was decorated in the Old English motif.

Since then both businesses have developed. Giant's Head Realty is now an NRS office managed by another native son, Robert Parker with 7 realtors on staff. Dunsdon Insurance has a staff of five full time and one part time member .

Keeping pace with the times, Dunsdon Insurance Agency has its own in-house computer system and is directly connected with the ICBC office in North Vancouver. Giant's Head NRS also has a direct computer link with the NRS office in Vancouver.

To offer a full range of related services, the same office offers life insurance and investment services through Alf Vaagen of EPI Financial Services.

9920 Main Street

In 1920, on the lot now (2007) occupied by the CIBC Banking Centre, a building was erected to house the Bank of Commerce. The bank operated there until 1936. From 1936 through to 1945, the building was owned by Jabez Harry Bowering, who was West Summerland's Postmaster, and who ran the post office at this location. Wally's Taxi used the building as its base of operations from 1949 until 1952. Roy's Men's Wear operated out of the building from 1954 well into the 1960s, if not later. In 1970 the building was torn down and a new building was constructed by Gordon Ritchie. The Canadian Imperial Bank of Commerce moved into the building, and continues to operate there.

979-079-1

Post Office, circa 1937

Congratulations to Summerland on its Golden Jubilee

Keeping Pace with Summerland's Development
Is

"ROY'S MEN'S WEAR"

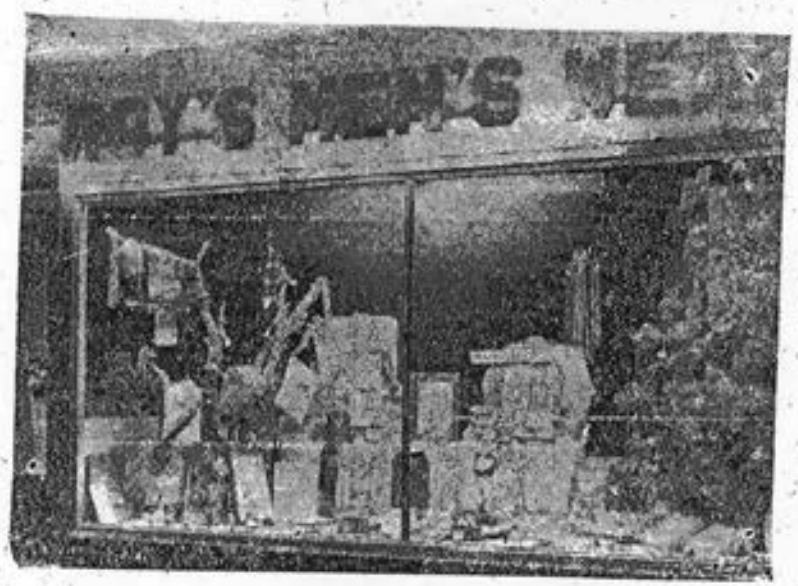

Bright, Modern, Friendly

Open Display Stock

ALL MERCHANDISE PRICE TAGGED

Men's and Ladies' Tailored
To Measure a Specialty
Everything But Shoes
for
Men and Boys

SUMMERLAND'S FIRST BOYS' SHOP
For Men and Boys Shop at Roys

Tip Top Tailors

Happy 75th Birthday Summerland!

We're proud to be part of Summerland and to have served your needs since 1968.
We're looking forward to working toward a brighter future for our community.

Sincerely, "The Commerce"

CANADIAN IMPERIAL
BANK OF COMMERCE

9916 Main Street

In 1945 a structure was put up directly east of the lot now occupied by the CIBC Banking Centre. It hosted Lorne Perry's real estate and insurance office from 1948 until 1954. Later Tom Fisher's shoe store operated here, followed by Hunt Shoes Ltd. in 1966(owned by Art and Jan Hunt), and then Wright Shoes in 1975. Dave and Bev Wright ran the business for 15 years before retiring to Summmerland. The Wrights sold the business to Grant and Sharon Stone in January 1987. Ed's Radio TV and Appliance Sales and Services operated here from 1994 until 1997 when it moved to North Victoria Road. At the same time, the Summerland Sports Shop was operating here for a while from 1994 until 1995. Today (2007)this structure is used by the CIBC Banking Centre, adjoined to 9920 Main Street.

994-7-29

Canadian Imperial Bank of Canada, Wright's Shoes Ltd., 1993

Can-Imp Bank opens in 1968

The Canadian Imperial Bank of Commerce opened its Summerland Branch in 1968. Since the Penticton branch has served customers in Summerland for many years, the office first opened as a sub-station, but soon became a branch on its own.

Over the years our managers have played an active role in the community, and many of the following names will be familiar to residents who belong to local organizations.

The first Summerland manager was Peter Bird, succeeded by Tom Mangan, Bill McCutcheon, Norm Reimer, and Al Moran.

Jim Keegan is the present manager of the branch, and he is completing his first year in Summerland.

REAL ESTATE
A Complete Listing of Orchards and Homes

•

INSURANCE
Fire - Automobile
Accident and Life

TELEPHONE 128

LORNE PERRY

Real Estate and Insurance

WEST SUMMERLAND, B.C.

October 2nd, 1951

Mrs. Lydia J. Johnston,
West Summerland, B. C.

Dear Mrs. Johnston:

The following is a statement regarding the sale of your Lot 3 to Mr. Louis A. Smith.

Sale price deposited by Smith		$5,500.00
Smith's share of 1951 taxes		16.36
Insurance adjustment		4.58
		$5,520.94
Cheque for your share taxes		42.68
Taxes paid to Corporation	63.62	
Balance deposited re Slater	$5,500.00	
	$5,563.62	$5,563.62

The following is a statement regarding the purchase of Lot 9 from Mr. & Mrs. James Slater.

Purchase price	$5,500.00	
Your share of taxes	15.43	
Insurance adjustment	14.21	
September 15th cheque to Slater		$2,500.00
1951 taxes paid		55.25
Balance to Slater		2,974.39
	$5,529.64	$5,529.64

Yours very truly,

L. G. Perry

LGP/rl

21 a

MORE ABOUT

SEAL COAT

Continued from Page 1

Pudge's home were two points where the dust nuisance is far greater than at the bottom of Peach Orchard, Municipal Clerk Gordon Smith pointed out.

However, Reeve C. E. Bentley told the delegation "we will see what we can do" and there the discussion ended.

O. Eaton and other nearby residents in the Parkdale area petitioned council to make that section a 20 mile per hour restricted zone to protect kiddies playing and keep down the dust.

Council is not in favor of making restricted zones here and there in the municipality and favors a straight 30 miles per hour

Mr. E. J. Minshull

ANNOUNCES

That he has sold his General Insurance business to

Mr. Lorne Perry

Mr. Minshull wishes to thank his many clients for their patronage and commends Mr. Perry to them for their future insurance needs.

Lorne Perry

Announces

That he has added

The Wawanesa Mutual Insurance Co.

to the list of General Insurance Companies represented in his office. For Insurance Protection and Service call

Lorne Perry

DIAL 5556

Real Estate Insurance

Your Best Policy--

Complete Coverage

By all means, use utmost caution when driving your automobile. But never make the mistake, that careful driving is a substitute for insurance. There IS no substitute!

Invest in adequate auto coverage and protect yourself from that which is unforeseen and uncontrollable. Call 5556 for details, now!

Lorne Perry

Real Estate Tel. 5556 Insurance

O'BRIAN & CHRISTIAN

Barristers, Solicitors
Notaries

Lorne Perry's Office

West Summerland
Office Hours:
MON. and FRI. - 1 to 3 p.m.

21 b

9914 Main Street

Built between 1945 and 1946, a building was constructed on the next lot to the east of the CIBC Banking Centre. Lockwood and Holmes started Deluxe Electric with Howard Shannon during 1946. Mr. Shannon assumed sole ownership in 1957. Until 1996, the building housed the Summerland Camera Centre, which was still operating in 1988. The Execu-Style Barbershop, which still operates on one side of the building today (2007), has also been in this building since at least 1988. In 1996, Blair and Heather Stuckey's Spud's restaurant was opened, which was soon renamed Main Street Treats. Café Soleil replaced Main Street Treats in 2002, then the Village Café and Catering occupies the westerly portion of the building, with the aforementioned barbershop in the easterly portion.

THE STORE WHERE QUALITY RULES

WEST SUMMERLAND EXCHANGE

LOCKWOOD & HOLMES

PHONE 28

The Hunt Centre

Hardware - Furniture - Paints - Linoleum

West Summerland, B.C., March 30 1957

M. L. Pennington

1		
2 Boat paints	20	26
3		
4 Tax		61
5		
6 Freight	1	05
7	21	92
8		
9		
10 Pd		
11		
12 50		
13		

MOORE BUSINESS FORMS LTD. FACTORIES WINNIPEG & VANCOUVER

TELEVISION

We Guarantee The Sets We Sell

Let Us Make You Happy

Let Us Keep You Happy

Howard Shannon
DELUXE ELECTRIC

Phone 3586

See HOWARD SHANNON For all Types of RADIO and ELECTRICAL REPAIRS

DELUXE ELECTRIC

Phone 3586 Granville St.

Lockwood and Holmes started Deluxe Electric with Howard Shannon during 1946 in the building that is presently a barber shop next to Johnnie's. Mr. Shannon assumed sole ownership in 1957. Holmes and Wade started West Summerland's first sporting goods store with Bert Berry as manager, who then bought it in 1950.

9912 Main Street

The original building was constructed in 1920. In 1940, the building burned down but was promptly rebuilt.

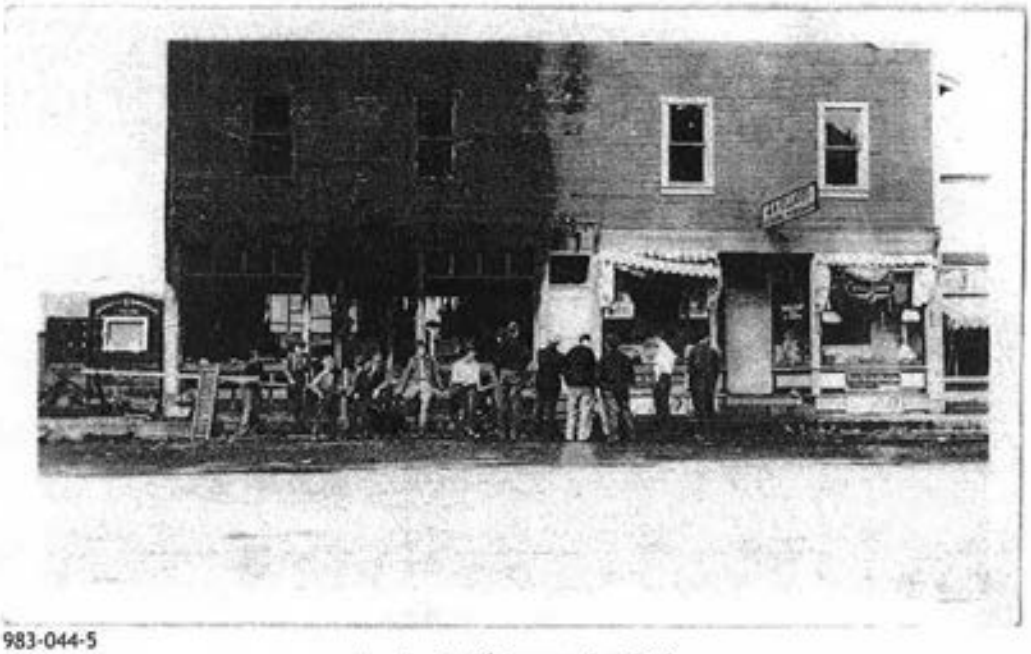

983-044-5

Mac's Café burned, 1940

This building has served as a restaurant for most of its duration on Main Street. The business started out as Johnston's Café, then Ole's Cafe before Mr. McClement bought it. In 1930, E.F. (Bruce) McClement opened up Mac's Café, at this location. He came from Peachland where he was a fruit inspector. He later became an agent for the Greyhound Line which came into town and dropped the passengers off outside of his café.

978-139-18

Greyhound bus stopped in front of Mac's Café, circa 1953

In 1951 Joe and Josie Bullock bought the business and re-named the restaurant Joe's Café in 1968, and continued to operate it until 1976 when Michael and Corrine Ng purchased the business, calling it the Blue Diamond. Shortly thereafter, in October 1977, Bill and Connie Chan assumed management of the Blue Diamond. John and Virginia Jung operated the restaurant as Johnnie's Family Restaurant, starting in 1978. The Jungs then managed the restaurant until 1992 when they sold it to Ken and Elaine Lee. The building continues to house Johnnie's Family Restaurant to this day.

QUICK SERVICE—
Tasty, Well-Cooked Food
Moderately Priced—
Fountain Service—Palm Ice Cream

We Extend Our Best Wishes for Continued Success to THE SUMMERLAND REVIEW

Mac's Cafe

GRANVILLE ROAD PHONE 42

FRIENDLY
Service
Is Our Motto

The Cafe which Caters to Every Need of the Eating Public

FULL - COURSE MEALS AT ALL HOURS

Mac's Cafe

GREYHOUND BUS DEPOT

Phone 2521 Granville St.

stretches of highway between Summerland and the Antlers which had to be ripped up because of frost heaving.

May 1951

NEW OPERATORS OF MAC'S CAFE HERE

Mr. and Mrs. J. Bulock, former operators of the Bus Lunch, Vernon, have acquired Mac's Cafe and have re-opened it today. They have laid new flooring and have had a considerable portion of the interior redecorated. The former owners, Mr. and Mrs. John Glaser, plan to return to the operation of their fruit orchard.

WEST SUMMERLAND B.C. . . CANADA

THIS thriving community is a far cry from the days when James Gartrell with his wife and five sons came west from Stratford, Ont., forded the Okanagan river and founded the first commercial fruit orchard at Trout Creek point.

That was in 1885, and in those days, all of Summerland was devoted to ranching and grazing. In order to reach this district, the Gartrell family forded Okanagan river near Penticton townsite and followed a route over the present Summerland Experimental Station and down Trout Creek to the point at the lakeshore.

By 1908, J. M. Robinson had commenced the Summerland Development Co., and had interested settlers from all over Canada, but mainly the prairie provinces, to come west to the salubrious Okanagan and commence the commercial growing of fruit trees.

That was nearly forty years ago and there have been tremendous changes since then. The main centre of population has moved away from the lakeshore and is centred in West Summerland, known as Parkdale in the early days.

Because of the climate, 2,000 hours of sunshine annually, the name "Summerland" was suggested by old-timers and a post office bearing that name was opened at the lakeshore on November 1, 1902.

Some 3,000 persons now call Summerland their home, this being a fifty per cent increase since 1941, when the Dominion census showed a population of only 2,000. School accommodation is now taxed to its utmost and plans are underway to add greatly to the educational facilities already existing here.

Fruit growing is the chief industry and in order to prepare the big crop of apples and soft fruit for market, four packing houses form the main secondary industry of the community. There are four canneries in operation here as well as a cherry processing plant.

A sawmill and box factory provide steady employment for a number of local residents, and to the west, extensive logging operations mean further work and wages.

Summerland is fast becoming a centre for technical agriculturists. Just south of the municipal boundaries there is established the beautiful Dominion Experimental Station, operated by the Dominion Department of Agriculture. This station investigates the problems of fruit growing, while a fruit products laboratory studies commercial possibilities of fruit by-products.

Summerland is also the centre for other technical branches of agriculture. The Dominion Laboratory of Plant Pathology is located here while the Dominion Entomological Laboratory has also been created. Numerous chemists work in conjunction with these two departments, creating a science service centre in this district.

Numerous beaches on Okanagan lake provide Summerland residents and visitors with the finest swimming facilities to be found anywhere. Fishing in nearby mountain lakes and in Okanagan lake provides keen sport, while in the the fall and early winter, hunters stalk the wary pheasant, grouse and deer, thus giving a plethora of sport for the huntsman.

Skiing, basketball, hockey, badminton, tennis, five-pin and lawn bowling, baseball, softball, and many other competitive sports draw keen interest from participants and spectators alike.

There is no dearth of organizations in this lively community. Among the more active clubs and lodges are the Board of Trade, Rotary Club, Canadian Legion and Legion W.A., A.O.T.S Club, Horticultural Society, Women's Institute, Masonic, Oddfellows, Orange, Eastern Star, Rebekah lodges.

As has already been stressed, Summerland is a pleasant spot in which to reside. The temperature in summer or winter does not reach extremes as below zero temperature is seldom registered in winter, and on only a few occasions does the thermometer go above 95 in the summer months.

Summerland is a pleasant community in which to live; it is an active spot in the realm of business, and presents hundreds of opportunities for expansion.

Courtesy of

PENTICTON PURITY PRODUCTS

MANUFACTURERS — WHOLESALERS — DISTRIBUTORS

PHONE 176 PENTICTON, B.C.

MAC'S

Cafe

Phone 42 West Summerland, B.C.

MAC'S CAFE

A LA CARTE MENU

Sandwiches

Egg Salad	.15	Olive & Lettuce	.25
Cheese	.15	Fried Ham	.25
Hamburger	.15	Denver	.30
Salmon	.20	Ham and Egg	.30
Fried Egg	.20	Bacon and Egg	.30
Lettuce and Tomato	.20	Mushroom and Bacon	.35
Chicken	.20	Mushroom and Ham	.35
Mushroom	.25	Club House	.50

Special

...Cooked to Order

T-Bone Steak	.80
Porterhouse Steak	$1.00
Sirloin Steak	.65
Hamburger Steak	.45
Pork Sausage	.40
Tenderloin	.65
Mushroom Omelette	.55

Served with Bread and Butter, Potatoes and Vegetable.

Tea, Coffee or Milk, 5c Extra.

beverages

Hot Chocolate	.10
Chocolate Milk	.10
Tea	.10
Milk (10 fluid-oz. glass)	.10
Fruit Juice	.10

salads

Salmon	.55
Potato Salad and Cold Ham	.45
Combination	.45
Tomato, Lettuce	.40
Chicken Loaf and Potato Salad	.50

Above includes Toast.

Tea, Coffee or Milk, 5c Extra.

Fountain Treats

Bottled Drinks	.07	Maple Nut	.20
Cold Mixed Drinks	.10	Cherry Delight	.25
Malted Milk Shake	.20	Greyhound Special	.25
Milk Shakes	.15	Black and White	.25
Malted with 1 Egg	.25	Strawberry Snow	.25
Floats	.15	David Harum	.25
Pineapple	.15	Mutt and Jeff	.25
Marshmallow	.15	Summerland Delight	.30
Strawberry	.15	Okanagan Special	.35
Chocolate	.15		
Butterscotch	.20		

Menu MAC'S CAFE *Menu*

Breakfast Suggestion

Ham or Bacon with two eggs — 80¢
Ham or Bacon with one egg — 70¢
Two Eggs-any style — 50¢
Plain Omelette — 60¢
Ham or Cheese Omellette — 80¢
Toast with above

Fruit Juices — 10¢ & 15¢
Dry Cereal — 20¢
Toast & Jam — 15¢
Cinnamon Toast — 15¢
Hot Cakes with syrup — 50¢
Hot Cakes with two eggs or bacon — 80¢

Luncheon Special $1.00
Beef Steak Sandwich with French Fries

Mac's Special A La Carte

T-Bone or Top Sirloin — $1.75
Pork Chops — $1.10
Veal Cutlets — $1.10
Hamburger Steak — 85¢
Pork Sausages — 75¢

Hot Pork Sandwich — 80¢
Hot Beef Sandwich — 80¢
Combination Salad — 80¢
Salmon Salad — 90¢
Cold Meat & Potato Salad — 90¢

Toast with above
Soup, Beverage & Dessert Extra.

Home - Made Pie — 15¢

Sandwiches

Plain Cheese — 30¢
Grilled Cheese — 35¢
Lettuce & Tomato — 35¢
Peanut Butter — 25¢
Salmon — 35¢
Cold Beef or Pork — 35¢

Fried Egg — 25¢
Egg Salad — 30¢
Cold Ham — 35¢
Fried Ham or Bacon — 40¢
Bacon or Ham & Egg — 45¢
Toasted Denver — 50¢

Toasted 5¢ extra

Mac's Cafe Special - Giant Burger with French Fries 50¢

Burgers

Plain Burger
DeLuxe Burger
Cheese - Burger

French Fries
15¢ extra

Fountain Treats

MILKSHAKES 30¢

Chocolate
Strawberry
Vanilla
Pineapple
Lemon
Lime
Orange
Root Beer

SUNDAES

Chocolate 30¢
Butterscotch 35¢
Marshmellow 35¢
Pineapple 35¢
Strawberry 35¢
Maple Walnut 35¢
Banana Split 45¢

ICE CREAM FLOATS 25¢

242

JOE'S RESTAURANT

BREAKFAST SUGGESTIONS . . .

APPLE JUICE ..... .25
TOMATO JUICE 25
ORANGE JUICE ..... .30
DRY CEREAL ..... .45
CINNAMON TOAST ..... .40

1.
TOAST & JAM
Tea or Coffee .65

2.
DRY CEREAL
Toast & Jam
Tea or Coffee 1.10

3.
THREE HOTCAKES, with syrup & butter
Tea or Coffee 1.30

4.
THREE HOTCAKES, with syrup & butter
TWO EGGS or BACON
Tea or Coffee 1.70

5.
ONE EGG, any style
Toast & Jam
Tea or Coffee 1.10

6.
TWO EGGS, any style
Toast & Jam
Tea or Coffee 1.30

7.
HAM or BACON with ONE EGG
Toast & Jam
Tea or Coffee 1.50

8.
HAM or BACON or SAUSAGES with TWO EGGS
Toast & Jam — Tea or Coffee 1.75

9.
FRENCH TOAST, with syrup
Tea or Coffee 1.35

10.
PLAIN OMELETTE
Toast & Jam
Tea or Coffee 1.45

11.
HAM or CHEESE OMELETTE
Toast & Jam
Tea or Coffee 1.70

SANDWICHES

Plain Cheese ..... .65
Grilled Cheese ..... .75
Lettuce & Tomato ..... .75
Peanut Butter ..... .60
Fried Egg ..... .65
Cold Beef, Chicken ..... .85
Cold Ham ..... .80
Fried Ham or Bacon ..... .85
Bacon & Tomato ..... .90
Bacon or Ham & Egg ..... .95
Toasted Denver 1.05

Toasted Sandwiches 10c extra

TOASTED THREE DECKER CLUBHOUSE SANDWICH 1.40

HOME-MADE PIE PER CUT *40c*

JOE'S RESTAURANT SPECIAL . . .
GIANT BURGER WITH FRENCH FRIES *1.05*

Plain Burger ..... .65
Cheese Burger ..... .75
Chicken Burger ..... .90
Deluxe Burger ..... .75
Sea Burger ..... .75

French Fries, 35c Extra

DOUBLE CHEESBURGER WITH FRENCH FRIES 1.15

SALADS

COLD MEAT & POTATO SALAD 1.85
FRUIT SALAD A' LA MODE 1.55
COTTAGE CHEESE & FRUIT SALAD 1.60
GREEN TOSSED VEGETABLE SALAD 1.50

Toast with above orders.
(Beverage extra.)

Ice Cream — dish ..... .30
Ice Cream Floats ..... .45
Milk Shakes — all Flavors ..... .50
Ice Cream Sundaes — all flavors .60

PRINTED BY PENTICTON PRINTING

P 42

BULLOCKS RETIRING

Joe's Cafe now 'Blue Diamond'

1976

After almost exactly 25 enjoyable years in the restaurant business in Summerland, Joe and Josie Bullock have decided to retire. They have sold their former "Joe's Cafe" to a young couple formerly of Kelowna and Powell River.

The Bullocks first moved to Summerland on May 15, 1951 from Vernon, and opened "Mac's Cafe" on Main Street. In 1968, the name of the business, which has always been located in the same building, was changed to "Joe's Cafe".

The new owners are Michael and Corinne Ng, who opened the "Blue Diamond Family Restaurant" on April 1. They will specialize in Serving Chinese dishes.

Last week, Mr. and Mrs. Bullock took the opportunity to thank the people of Summerland and surrounding area for their patronage over the years, and "for making 'Joe's' and 'Mac's' such a success."

A week before their official retirement, friends, relatives and fellow merchants along Main Street held a surprise party for the Bullocks. The happy couple again expressed appreciation for the many gifts and kind thoughts.

Commenting on his years in business, Joe Bullock stated that he always attempted to grow and expand with the town. He said he has taken a great deal of pleasure from serving young people in the early years, watching them grow, and then serving their children in turn.

For 15 years between 1951 and 1966, Joe was actively involved in baseball and hockey organizations in Summerland, sponsoring, managing and playing on many teams. Despite the fact it was difficult work at times "while operating the restaurant 16 hours a day", he said, "I personally enjoyed my years in sports very much."

Following the changeover, Joe and Josie wished Michael and Corinne Ng every success with their new business.

Michael immigrated to Canada in 1967 from his native Hong Kong where he had been trained as a chef. While working as the chef at the Powell River Motor Hotel, he met his wife in 1973, just after her arrival in Canada from England.

Corinne holds a "City of Guilds" certificate in hotel catering following four years of technical training in Wakefield, Yorkshire, England.

The couple will offer a full line of Chinese dishes, as well as Western food. They plan to operate a "Phone in, take-out" service; and will be open to the public from 8:00 a.m. to 11:00 p.m., Monday to Thursday, from 8:00 a.m. to 12:00 midnight, Friday and Saturday, and from 12:00 noon to 9:00 p.m. on Sunday.

344

The new owners of what is now known as the Blue Diamond Family Restaurant are Michael and Corinne Ng who purchased Joe's Cafe from Joe and Josie Bullock. The sale was effective April 1st and the new restaurant is now in operation serving Chinese and Canadian food.

CONGRATULATIONS

TO
KEN & ELAINE LEE
THE NEW OWNERS OF

JOHNNIE'S FAMILY RESTAURANT

John & Virginia Jung, Elaine & Ken Lee

Ken & Elaine will offer their Hong Kong cooking experience to Summerland.

We sincerely Thank You Summerland for your past 12 years of patronage and friendship, and hope that you will continue to enjoy dining at Johnnie's Restaurant.

John & Virginia Jung

1992

JOHNNIE'S RESTAURANT RE-OPENING THURSDAY, MARCH 12

WATCH FOR OUR WEEKEND SPECIAL • FRIDAY & SATURDAY, MARCH 13 & 14

- ~ Beef Lettuce Wrap (Chinese Taco)
- ~ Peking Style Boneless Pork
- ~ Oyster Chicken Hot Pot
- ~ Hong Kong Style Chow Mein
- ~ Fried Rice

$21.95 GST INCL.
FOR TWO
$10.50 EACH ADDITIONAL PERSON

RESERVATIONS RECOMMENDED

Breakfast
Lunch
Dinner
Sunday Smorgasbord

• 9912 MAIN ST. SUMMERLAND • FREE DELIVERY •

494-2521

9910 Main Street

It was in 1912 that J.R. Campbell erected the building that was to serve as A.B. Elliott's West Summerland general store. The building hosted a number of businesses, usually a couple at a time, over the years. The Elliott General Store was one the main businesses hosted here, first operated by A. B. Elliott until 1948, and then by Arthur Keith Elliott, his son, until 1955. W. J. White, a butcher, rented space from September 1920 to 1922. J. Downton ran his barber shop 'in the hall' (J. R. Campbell's Hall, that is), in this building from 1918 to 1920. J. Crego ran a restaurant from November 1920 until 1921, and J. C. Johnston ran his Johnston's Café from 1918 to 1920 before moving into the building to the west. The Masonic Lodge met in Mr. Campbell's Hall from 1921 through to 1958 (second floor).

978-732-1

Mr. A.B. Elliott

084-359-100-5

Mac's Café, Elliot's Department Store, The Review, circa 1950

After A. K. Elliott closed down the general store, Holmes and Wade bought the building in 1953, as well as the building directly east of it, which had been an extension of the Elliott store, and opened their hardware store here. Holmes and Wade had operated on North Victoria since 1946. The store was open from 8 am till the evening, as late as 11 pm on a Saturday night when everyone came in to shop and chat. They were closed Sundays and Wednesday afternoons because a municipal by-law required a half a day closing per week. There was a real community spirit in those days, even with the "competition", Butler and Walden. If one hardware store was short an item, they would borrow it from their friendly rivals and replace it when the next shipment came in. In 1970, Holmes and Wade was purchased by Allyn and Richard Jenkins, and re-named Marshall-Wells (it had already been affiliated with Marshall-Wells as Holmes and Wade for a number of years). Sometime during the 1970s, the store was re-named McLeod's, and operated as such until 1990 or 1991. After McLeod's closed, Willowbrook Lane moved in, owned by Alan Fabbi and continues there. On the second floor, Canalog Services/Pro Plate Licensing also operated from 1994 until 1996, Forwood Forest Products Inc. from 1995 untilthe present (2007), and Deer Ridge Investments Inc. from the early 1990s until at least 1998.

984-403-2

Inside Holmes and Wade Store, c. 1946

Directly east of the Elliott store, a building was erected in 1920, originally owned by J. R. Campbell, that first operated as a butcher shop. J. Downton first operated the butcher shop, and then was joined by Mr. W. J. White to form the butcher firm Downton and White, in 1921. Downton and White operated there until 1932, with W. J. White assuming sole ownership of the operation that year, and ran it until 1935. In 1941, White and Downton asked William Verrier if he wanted to take over their business. He did, and when William Nield's butcher shop went out of business down the street, Verrier moved his business to that location (10116 Main Street). In 1948, or possibly earlier, A. K. Elliott's store opened an extension here to serve as a gift shop. This ran until 1955 when it was purchased by Holmes and Wade. Its history then continues to be the same as that of the original Elliott store in the above paragraph, with the Marshall-Wells and MacLeod's hardware businesses. In the early 1990s, Al Formo's Carpets and Draperies moved in and remained until 1995 at this location. It was then replaced by United Carpet, that remained there until1998 and is presently part of Willowbrook Lane (2007).

West Summerland, B.C., June 1920

Mrs A. Rice

IN ACCOUNT WITH

J. DOWNTON,

WHOLESALE AND RETAIL BUTCHER :: FISH AND GAME IN SEASON

MONTHLY ACCOUNTS. Due and payable when rendered.

PRINTED IN SUMMERLAND.

			Dr	Cr
June	2	Beef 45 (4) Veal 50	95	
"	5	Liver 20 Lard 1.15	1 35	
"	12	Mutton 1.00 Veal 45	1 45	
"	19	Bologna 35 Beef 25 (19) Beef 75	1 35	
			5 10	
May	31	To a/c Rend	15 25	
			20 35	
June		By Cash		5.00
		Dr	15 35	

27 a

"Never Ate Such A Delicious Steak!"

Our customers tell us the same story over and over again.

The reason is that we select only prime, fresh meats, and keep them under the best system of refrigeration.

Try us the day you are expecting company. You'll become one of our boosters, also.

BEEF VEAL MUTTON PORK

DOWNTON & WHITE TELEPHONE 35

September 1, 1922

Your patronage respectfully solicited.

The undersigned is now conducting in his own name the business which he has been managing for MR. J. R. CAMPBELL.

A full stock of FRESH and CURED MEATS and Fish will be carried, and every effort made to maintain a good service. Your orders will be appreciated.

J. DOWNTON.

September 6, 1918

The Old Store

Forty years ago, the late A. B ELLIOTT came to Summerland and established his grocery and general store business, serving the fast-growing district which was then springing up on the lakefront of Summerland. As the district grew, so did the business of A. B. ELLIOTT. This original store, now abandoned, can be seen near the lakefront, opposite the Lakeside United Church.

As the district grew away from the lakefront, A. B. ELLIOTT with his son KEITH, established a second business on "The Flat" in West Summerland area. Gradually, this second business became the main centre of trading, and eventually the lower town store was abandoned.

The New Store

As Summerland has grown in population, so has the business of A. K. ELLIOTT, the only department store in West Summerland. Originally started by A. K. ELLIOTT'S father, on his death the business was taken over by KEITH, who has carried on his father's policy of stocking high-class merchandise.

In good times and bad, the A. K. ELLIOTT business has continued to attract a steady stream of customers. The store has now been completely departmentalized, new additions have been built, and today the buying public of Summerland district is offered a clean, bright, attractive department store for all types of purchases.

A new store front, with attractive Neon sign has greatly enhanced the appearance of Summerland's major retail store. Groceries, furniture, home appliances, toys, hardware, crockery, glassware, home furnishings and men's and boys' wear are the chief items carried by this popular and modern department store.

Phone 24

A. K

D

GRANVILLE ST.

Nov. 1948

27 c

During the Second World War A. K. Elliott purchased the building next door (Downton and White, Butchers) and added a furniture and appliance department to the store.

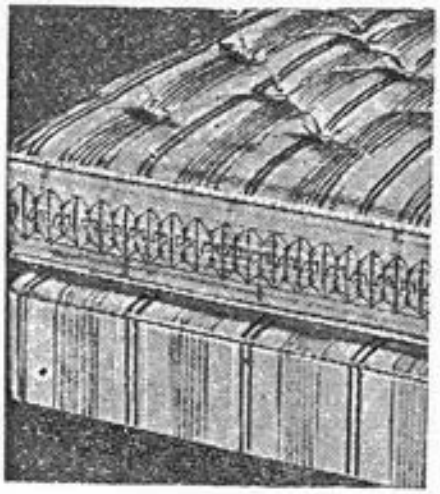

In 1953 Mr. Elliott sold the business to Holmes and Wade Hardware

a wide Selection of ($) GIFTS

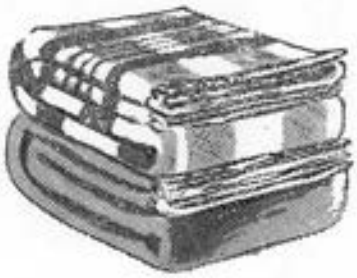

We have a wonderful selection of

Blankets

Ideal for Xmas Gifts

Hudson Bay Point Blankets, pr $33.50

Strathroy Plaid All Wool **Blankets, pr $17.95**

Ayres Pure Wool Blankets, pr $21.50 White with colored border

BABY BLANKETS— Individually boxed — a real smart gift, priced at **$3.50 and up**

These are just a few of the many blankets to choose from

Matched Sets of Luggage

really smart at

$21.95 up

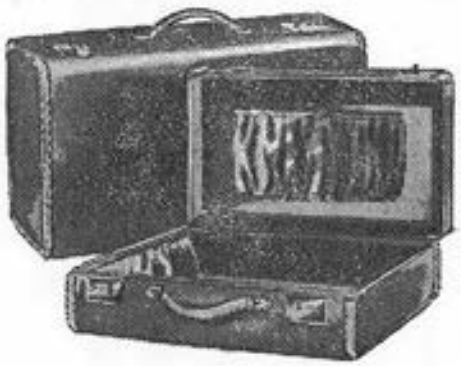

Give Mother

a Gift for Year Round Enjoyment

Beatty Washer

ALL WHITE ENAMEL TUB

at $154.00

TERMS CAN BE ARRANGED

GIFT SUGGESTIONS FOR THE

Household

G. E. Electric Kettles at ..... $13.95 and $14.95

Electric Irons at $5.95 and up

Electric Turnover Toasters at $9.95

Junior Food Mixers, Special price $9.95

and many other useful articles

Personal Gifts for Dad

Pyjamas, all sizes $3.95 - $4.95

Dress Shirts, good assortment $3.95

Ties at Popular Prices

Dress Socks ..... 95c and up

Shaving Sets from .... 59c up

Cigarettes - Cigars - Chocolates

Many Other Items Available

Dress Shirts, good assortment $3.95

Ties at Popular Prices

Shaving Sets from .... 59c up

Cigarettes - Cigars - Chocolates

Many Other Items Available

TOY CARNIVAL

TOYS, TOYS AND MORE TOYS

DOLLS

from

70c up

Games of all kinds

Trains

Electrical at $19.95 - $21.95

Mechanical at $3.00 and up

TRUCKS AND CARS OF ALL KINDS

Sleighs from $3.75 up

DOLL BUGGIES

$7.95 - $8.95

$16.25 - $21.50

We have an excellent stock of boxed Chocolates in 1 and 2-lb. boxes, such well known brands as

Lowney's **Moir's**

Paulin's

Xmas Decorations

for the Tree and Home are in good supply — buy now while the selection is still good.

A. K. ELLIOTT

Phone 24 — **DEPARTMENT STORE** — **Free Delivery**

Granville Street — **West Summerland**

27 f

Holmes and Wade Hardware

Cecil Wade came to Summerland in 1946 from Manitoba when he had the opportunity to join his brother in law, Norman Holmes, in a hardware store partnership by buying out V.M Lockwood's interests. The Firm was started in 1944, and was first called Lockwood and Holmes. It was originally located at the present site of Sunoka, a second hand store on Victoria. In 1946 it was changed to Holmes and Wade Hardware and seven years later the firm moved onto Main street taking over the old Elliott's location.

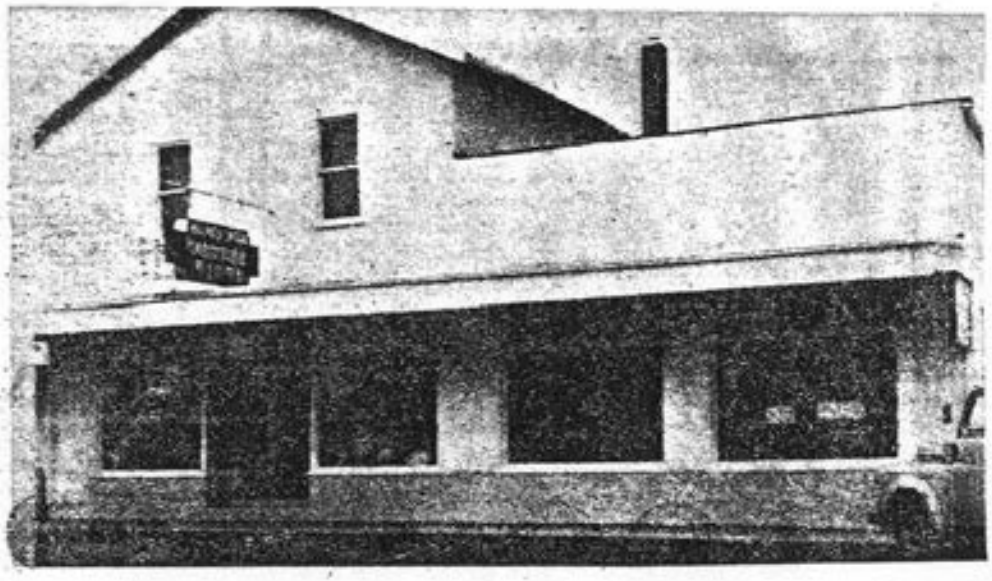

The first nine years this firm operated it was in the present Food Centre building. Norman Holmes and V. M. Lockwood were partners. The partnership started in 1944.

In 1946, Cece Wade purchased the Lockwood interests and in 1953 they moved to their present location when they bought out a pioneer businessman, A. K. Elliott.

Holmes and Wade are proud to be in business in Summerland this Centennial year, or any year, past and present. We wish all our friends happy prosperous future

HOLMES AND WADE LTD.

494-3556 Summerland

Give Your Home a Christmas Treat . . .

Make it Sparkle by Using the New C-I-L

SPEED—EASY SATIN

COMBINES THE FEATURES MOST WANTED IN A WALL FINISH

- Flows on Smoothly
- Ready to Use
- Dries in Minutes

Qt. $2.10

- Washable

Gal. $6.90

THERE IS A C-I-L PAINT FOR EVERY PURPOSE

Holmes & Wade Ltd.

PHONE 3556 HASTINGS STREET

Bend continued as the cross country main route.

Dishes . .

Solve the Gift Problem loads of times — We have just unpacked a special lot for the Christmas trade.

BREAKFAST SETS

21-piece sets $8.25

32-piece sets ..... $13.95 - $15.50 - $16.50

— DINNER SETS —

66-piece sets ..... $31.50 - $34.95 - $41.75

Bone China Cups and Saucers From 95c to $3.50

Holmes & Wade Ltd.

PHONE 3556 HASTINGS STREET

THERE IS A C-I-L PAINT FOR EVERY PURPOSE

MARSHALL-WELLS STORE

Holmes & Wade Ltd.

WEST SUMMERLAND, B.C.

Telephone No. 3556

274

1958

REVIEW CLASSIFIED ADS BRING RESULTS

...and Robson - Vancouver, B.C.

Mail Orders Given Prompt Attention.

Verrier's

Meat Market

MEAT Bargains!

Choice BEEF, VEAL and LAMB

Roasting Chickens and Boiling Fowl

A Good Variety of Cooked and Canned Meats.

WE WILL APPRECIATE YOUR ORDERS FOR

Xmas Turkeys

GEESE, DUCKS AND CHICKENS EARLY.

W. VERRIER

PHONE 35

Verrier's

March 1948

Blue Brand Beef, Choice Veal, Lamb and Pork

Roasting Chickens and Boiling Fowl

10-week-old Frying Chicken

COTTAGE ROLLS, PICNIC HAMS, HAM, BACON,

ROLLED and BONED HAM

FRESH FISH, SALMON, COD, HALIBUT, SOLE FILLETS, COD FILLETS AND OYSTERS

Smoked Salmon, Kippers, Haddie Fillets

COTTAGE CHEESE

Phone 35

W. VERRIER, Prop.

Verrier's

•

Choice Beef, Veal, Lamb and Pork

Young and Tender Roasting Chickens

Rolled and Boned Ham
Cottage Rolls
Side and Back Bacon
Regular Ham

Fresh and Smoked Fish

Your Order for Xmas Turkey, Geese, Ducks, Chicken "NOW" will be appreciated

Phone 4806

W. VERRIER, Prop.

27 ?

Verrier's Meat Market

William Verrier came to Summerland in December 1919. He had been a butcher for three years in England, so in 1923 he opened a butcher shop in lower town. In his second year there he began peddling meat around Summerland three days a week with a horse and rig, and later with a Ford truck. Despite this effort, the business was not profitable so he turned to other occupations in 1925.

In 1941, White and Downton Butchers asked if he wanted to take over their business on Main St. He did, and then when William Nield's butcher shop went out of business down the street, he rented that building from Bill Laidlaw.

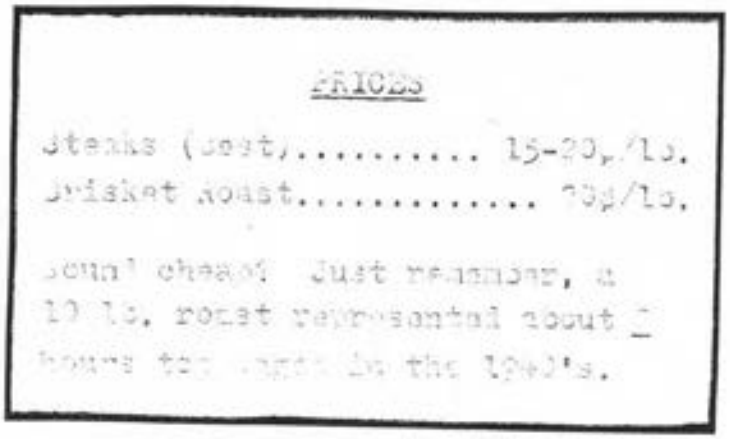
PRICES

Steaks (best)..... 15-20¢/lb.
Brisket Roast..... 20¢/lb.

Sound cheap? Just remember, a 10 lb. roast represented about 2 hours too wages in the 1940's.

Mr. Verrier had to be in the shop by 7 am each morning until late in the evening, midnight on Saturdays after a thorough cleaning job. Some customers would even phone him at home on Sunday if they had forgotten to but their meat for dinner. With a family, and an orchard as well, he unfortunately had little time for community or social events.

The only regular employee was George Leach. The Verrier children helped out after school and on weekends. The youngest daughter, Phyllis, was as skilled at cutting chops and steaks as her father. Young Dennis Verrier loved to work in the shop until his untimely death at age 13.

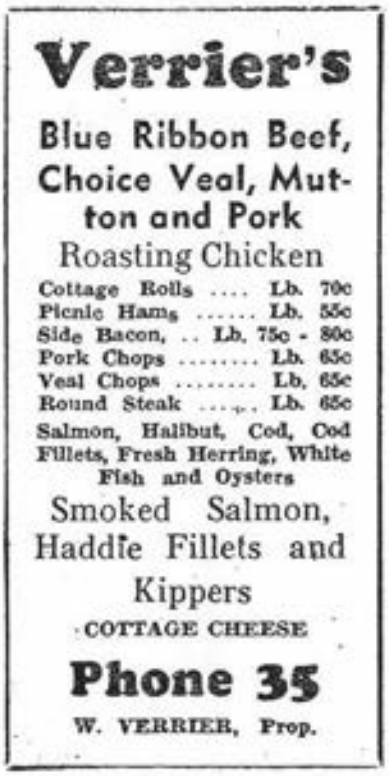

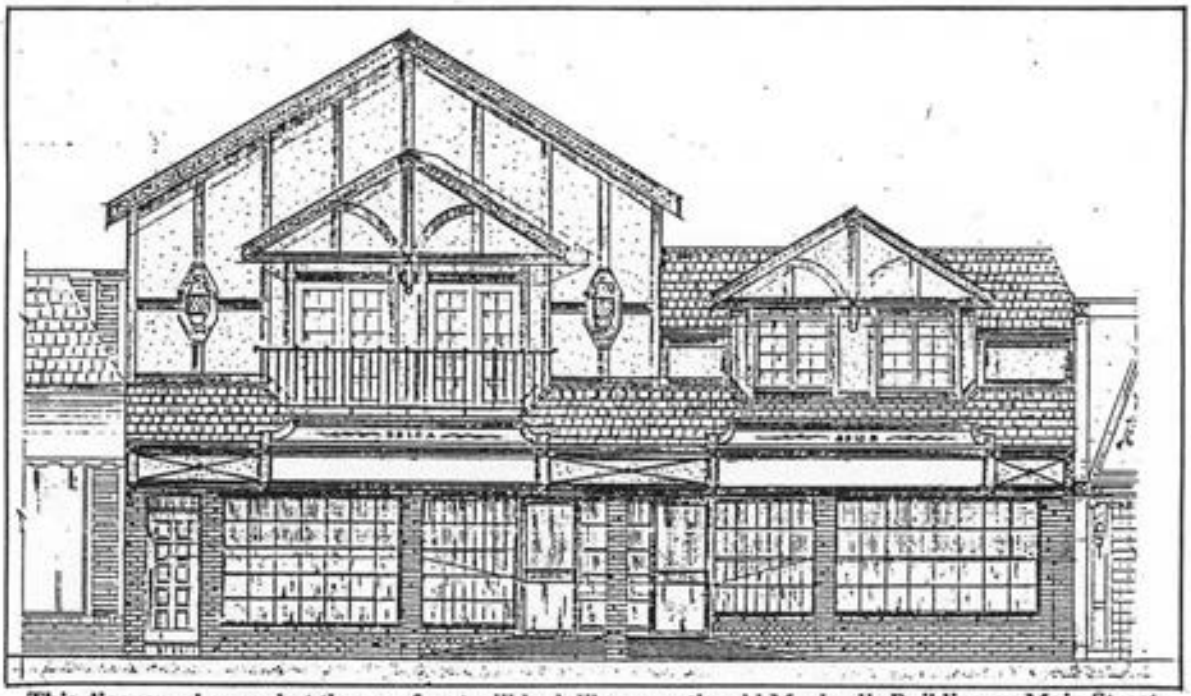

This diagram shows what the new front will look like upon the old Macleod's Building on Main Street.

Formo plans store for Summerland

Downtown Summerland will soon have another new business.

Al Formo, of Al Formo's Carpet Warehouse, in Penticton, has leased a portion of the former Macleods Store, and renovations are under way to turn it into a new carpet and drapery store.

Formo said the new business will be known as "Al Formo's Carpet Warehouse Design Center". Along with a large selection of floor coverings, Formo said the new location will have a complete in-home and custom drapery service. Formo said his Penticton location has been getting a steady business from the Summerland area, and with the availability of the Macleods downtown location he felt it was time to give Summerland their own store. He's optimistic the current growth experienced in Summerland will continue. With his warehouse only a few miles away in Penticton, overnight delivery is easy, and he feels there will not be any problem being competitive with other stores in Penticton or Kelowna. "It's another chance for Summerland people to shop at home" said Formo.

HARVEY ROYLANCE

The new store manager is Summerland resident, Harvey Roylance who has lived in the community since 1980, along with his wife and four children, two of whom are still in school. Roylance has 18 years experience in floor coverings, and is well known to many people in Penticton and Summerland. Roylance said they will employ five people once the store opens for business. The target date for opening is May 1, and Formo said the renovations will make the building conform to the "Tudor theme" adopted downtown.

27 L

WILLOWBROOK L·A·N·E

Ronda, Fabbi and staff invite you to jump in your car and enjoy the stunning lake scenery as you prepare for the magical experience that awaits you at Willowbrook Lane in downtown Summerland.

Mmm... The aroma of home-made fudge, the intimate, warm and friendly atmosphere, the magical corners and unbelievable quality of 30,000 gifts and home décor items.

Home Décor: The Perfect Living Environment
Lamps, Side & Corner Tables, Chests & Decorative Boxes, Matching Pillows, Table Runners, Place Mats, Candles, Candle Holders & Trendy Gallery Art Prints.

Gifts: Show How Much You Care!
Belgian Chocolate, Home Made Fudge (Flavours Galore!), Exotic Gourmet Foods (Murchies Teas & Coffees, Rogers Chocolates & More) Trendy Jewellery, Glassware, Collectibles, Specialty Greeting Cards, Bath & Skin Care Products, M.I.L.K. Foundation & So Much More!

Left to right:
Cheryl Peterson, Brittany Watson, BJ Jackson & Fendi

2005 Best of the Okanagan

Willowbrook L·a·n·e

9910 Main Street, Summerland
494-7555

27 m

9906 Main Street

In 1919 or 1920 the Dominion Bank building was erected. The original building first hosted the Dominion Bank, which opened in 1920 with O. F. Zimmerman as manager. It then closed down in 1926. From 1926 to 1929 George Inglis rented this building and ran his second hand store during that time. H. Clough operated his bakery in 1931 here until he moved to his new building on the opposite side of Main Street in 1937.

978-165-1a

Clough's Bakery next to Bank of Montreal, Mrs. Rau's Boarding House across the street, 1934

A charismatic Christian congregation temporarily occupied the premises with their Apostolic Tabernacle from 1944 to 1945. The Summerland Red Cross also operated out of the building in 1945. In 1946, the Summerland Review Printing and Publishing Co. Ltd. rented the building, and operated there until 1960 when it moved to a new location on Henry Street after surviving damage by a fire. In 1962, Penny's Beauty Shop, a hair salon, was opened at this location and operated until 1999. The parlour was operated by Edith Scott, until January 1, 1982 when Linda Lancaster, her daughter, took over. Fantasia Family Fashions, a retail clothing business, also operated in the building until 1995, opening sometime between 1992 and 1994. The Golden Apple Tea Room, a small café-style restaurant, was opened on May 23, 2000 by Rolf and Lu Ahrendt, and in 2002, the Carrot Top Diner, opened by Gary Long and Colleen Haynes, took over the premises and still occupies the building (2007).

After running the shop for Mrs. Grainger, Edith Scott decided to purchase the business. She did this in 1940, then in 1944, she sold the business when she became a mother. Winnie Clough then bought the business but business was declining.

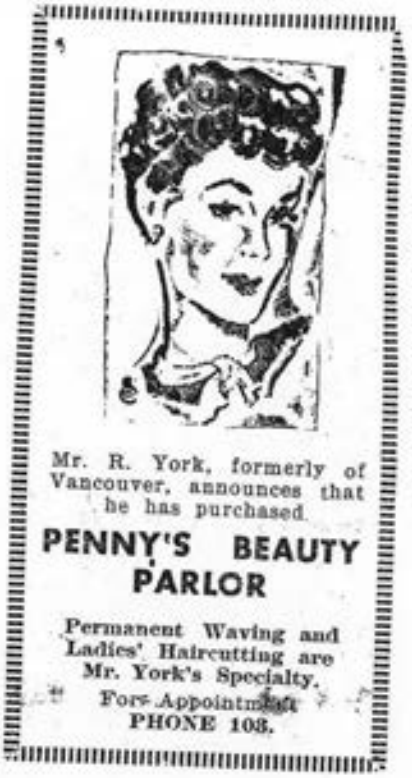

Mr. R. York, formerly of Vancouver, announces that he has purchased

PENNY'S BEAUTY PARLOR

Permanent Waving and Ladies' Haircutting are Mr. York's Specialty.

For Appointment PHONE 108.

The business changed hands a number of times. Finally when the business failed to pick up, the owner, a lady from California, packed up the business.

Edith Scott then decided to make another go of the unsuccessful business. In the early 1950's she travelled to Oroville to purchase some second had equipment and then re-opened Penny's. Mrs. Scott worked extremely hard to rebuild the business. Often she would work past midnight so that the ladies who work at the packing house could have their hair done. Mrs. Scott's brother once remarked to her that for all the hours she worked, she must be making a lot of money. Edith figured it out, and she discovered that for all her hard work she only received 49 cents an hour.

Penny's changes hands after thirty-six years of service

Happily, Edith Scott's hard work paid off. She built the business back up and regular customers began to rely on her. One July she was booked solid until the next January.

Mrs. Scott often supervised apprentices in her shop. However, it wasn't until 1960 that she actually hired another hairdresser to help her. Then in 1963 Mrs. Scott's daughter, Linda, returned from her training at a hairdressing school in Vancouver to join mother.

UNDER NEW OWNERSHIP

Linda Lancaster
is pleased to be the new operator of

PENNY'S BEAUTY SHOP

I'am looking forward to continuing the fine tradition of service of Penny's, and to serving the hairdressing needs of new and long-time customers.

LINDA LANCASTER

Edith Scott retired in 1982, and her daughter, Linda Lancaster, took over the business.

Through the years Penny's was located at several different sites. It first opened on Henry avenue next to the United church. It then relocated to a site on Victoria Road, and in 1962 Penny's was moved to a new building next to the bank of Montreal. At first Penny's only occupied the back half of the building but it soon took over the whole floor. Penny's is still located in the same place.

ANNOUNCEMENT

Edith Scott

announces the sale of

Penny's Beauty Shop

to

Linda Lancaster

Effective January 1, 1982

I would like to thank my many customers and friends who I have had the pleasure of serving over the past 36 years.

I hope you will continue to extend your support to Linda to whom I wish every success.

EDITH SCOTT

In the year 2000 a new business decided to try its hand in the old Penny's beauty Shop location. The building was renovated and refurbished and a small restaurant business called the Golden Apple Tea Room, moved in. It is owned by Lu.Ahrendt and her husband Rolf and opened its doors in May.

Tea for three

Brigitte Haist, left, Noelle King and Lu.Ahrendt prepare to serve tea at the Golden Apple Tea Room. The tea room opened its doors last Thursday. It is owned by Ahrendt and her husband Rolf.

9902 Main Street

The building situated on the corner of Main and Kelley was built in 1917. The architect was Samuel Maclure, renowned BC architect. The bank served as the premises of a full-service branch of the Bank of Montreal and has continued in this capacity continuously right up to the present day, making it the only business on Main Street, that has served the same function from construction to present. It was the only financial institution operating from 1922-1944 with a sub-branch in Lower Town.

2005-061-1-48

Scouts with Bank of Montreal in background, circa 1920

9902 Main Street

The building situated on the corner of Main and Kelley was built in 1917. The architect was Samuel Maclure, renowned BC architect. The bank served as the premises of a full-service branch of the Bank of Montreal and has continued in this capacity continuously right up to the present day, making it the only business on Main Street, that has served the same function from construction to present. It was the only financial institution operating from 1922-1944 with a sub-branch in Lower Town.

2005-061-1-48

Scouts with Bank of Montreal in background, circa 1920

BANK·OF·MONTREAL

ESTABLISHED OVER 100 YEARS

Consistent Saving

The systematic and consistent saving of money, is a duty which devolves upon every one of us. The Bank of Montreal will open Savings Accounts on receipt of $1 and accept thereon deposits of $1 and upwards.

E. J. WHITE, Manager, - WEST SUMMERLAND BRANCH.

Branches in Okanagan District:
Armstrong, Enderby, Kelowna, Penticton, Princeton, Vernon.
Sub-Agencies at Summerland and Naramata.

November 28, 1919

Summerland Bank Opened In 1907

SUMMERLAND — A finance house came to Summerland in 1907 when the Bank of Montreal opened its doors in Lower Town as a sub office of Vernon. This was about one year after the Municipality was incorporated.

In 1911, Edward May became the first resident manager and served the community until 1919. During this period a second office opened in West Summerland, but in 1917, both branches consolidated at the corner of Main and Kelly streets where the bank is now located.

The current manager, Glenn Green, took over from Jock Johnston in May of this year.

Also in 1911, the Bank of Commerce opened its interim banking facilities under manager P. F. P. Bird. The office was closed several years later and re-opened in 1968 by its former manager, Mr. Bird, as a permanent office to serve the needs of a growing community. It operated as a sub-branch of Penticton until this year when it became an independent branch.

Current manager, Bill McCutcheon, took over from Tom Mangan in February of this year.

A third banking service, the Summerland and District Credit Union, commenced operation from a grocery store in 1944 with 12 members and working capital of $17.

As the population of Summerland grew, so did the Credit Union membership. Today they have about 2,500 members with estimated assets of 2¼ million.

The present location of the Credit Union on Main Street opened its doors in 1968 and in 1969 Hans Meierhofer was appointed treasurer-manager.

Nov. 2. 1967

Summerland bank in operation for 56 years of longer history

Canadian banking — now an integral part of life in Canada as one of the world's "best - banked" nations — marks its 150th birthday tomorrow, Friday, Nov. 3.

It was on November 3, 1817, that the first office of any bank was opened by the Bank of Montreal in the area of the old walled city of Montreal, with a staff of seven and capital of $150,000. Canada as we know it did not exist; Confederation was half a century in the future; George III still sat on the English throne; and the Battle of Waterloo was just two years past.

SUMMERLAND BRANCH

The B of M's Summerland branch will observe the anniversary, marking the first century and a half of a system which now embraces every province and territory in Canada and many countries abroad.

First branch of the B of M was established in Quebec City a few weeks after the opening of the original Montreal office. It was the forerunner of the present network of some 6,000 offices of the chartered banks, more than 1,000 o fthem B of M branches.

Equally important to the development of the country as a whole was the B of M's immediate provision of banknotes — Canada's first real money — when it opened for business in 1817. In the months before, engraving of the printing plates had been one of the urgent matters arranged for the opening. It also provided the first Canadian coinage, when it introduced "bank tokens" in 1836.

SUMMERLAND 1911

Over the years, the B of M has operated offices :n the Summerland and West Summerland districts, reflecting the shifts of business in the area. The present Summerland office goes back to April 1, 1911, fhen it was established as the "West Summerland" office and provided part-time service under direction of the "Sumerland" branch.

Original premises were located on Granville road and the B of M office was one of only three buildings on the main street at that time.

By November, 1917, demand for banking service had increased to the point where it was necessary for the bank to expand its services to full time and to move to larger premises on Granville road at Kelley street.

A unique distinction of the building, which still houses the B of M, is that it was designed by the branch manager, Edward B. Hay.

The Bank of Montreal's present 133 branches in B.C. and three in the Yukon are directed by A. John Ellis, senior vice-president, British Columbia division, resident in Vancouver.

HOME AND ABROAD

Together, the British Columbia division offices are an integral part of the national and international organization, which has 1,030 branches and assets approaching $6 billion.

The bank now maintains its own offices in every part of Canada and in the United States, the United Kingdom, Germany, France, Mexico and Japan.

In addition to creating the branch-banking system and Canada's first native currency, the Bank of Montreal's record of "firsts" include financial backing for the country's first transcontinental railway and the first canal (at Lachine, P. Q.); establishment of the first Canadian banking offices abroad; and application of the first fully - integrated data processing system to banking.

Early in 1967, the B of M introduced a new series of "firsts" — reduction of its prime lending rate; increase in saving interests; and division of its capital stock 5-for-1—in anticipation of Bank Act revision which became effective May 1.

CITY HAS HISTORY

Kiev, a city on the right bank of the Dnieper River in the Ukraine, was a major East-West trading centre by the ninth century.

CEDAR?

WHY USE IT?

Nothing better for siding because of its lasting and insulation qualities as well as resistance to weather.

We also have all types of fir building lumber . . . And remember, we are headquarters for "OLYMPIC STAINS".

Plywoods and Panelling

MARTENS LUMBER LTD .

494-7316 Lakeshore Drive Summerland

30 b

9536 Main Street

In 1921, W. C. Kelley reconstructed (from the dismantled components of the Gartrell Block on Gowans Avenue in Lower Town) a building on the northeast corner of Kelley and Main, which would later become known as the IOOF Hall. The building first accommodated a second store for Butler and Walden, from 1921 through to 1930. A post office operated out of the building for a time as well. Dr. J. R. Graham ran a dental practice from 1933 to 1942. Shortly after that, in 1943, Dr. S. B. Walker established his medical practice, which was later replaced, by the medical practices of Dr. Munn and Dr. Vanderburgh in 1945; the latter two left in 1947. The Okanagan Lodge No. 58 of the Independent Order of Oddfellows acquired the building from W. C. Kelley in 1935, and it has served in that capacity, as the Oddfellow Hall, since that time. The Oddfellow's female counterpart, Faith Rebeka Lodge No. 32, has used this hall as their meeting place since that time as well, being listed as co-owners of the Hall as of 1994.

George Inglis

Sanderson's Eggs
Vanderburg's Feed Store
Inglis Second Hand Store
Dr. Joe Graham (Dentist)
Post Office
Oddfellows Hall

9518 Main Street

Until the early 1970's an orchard (one of the few remaining in the downtown area) was between the IOOF Hall and the Summerland Secondary School which was constructed in 1951. The school was constructed to replace a high school built in 1911 that was located behind the present structure, and is currently designed to accommodate grades eight through twelve.

989-025

High School with orchard behind, circa 1954

SOUTH SIDE
9507 Main Street

A building on the corner of Main and Rosedale, was erected in 1957 by George Clark and W.F. Evans. The property was, at this time, owned by Bud Steuart The building was constructed to serve as an Imperial Service Station, and served in this capacity, later under the name of Summerland ESSO Service Station for many decades until 1991. Theo Van Gurp and Gary Kravic assumed ownership of the ESSO business on December 1, 1980, and operated it for a time. In the early 1990s, the Summerland Turbo Centre was opened by Brad Kaman, and later it became known as the Shell, as which it continues to operate (2007).

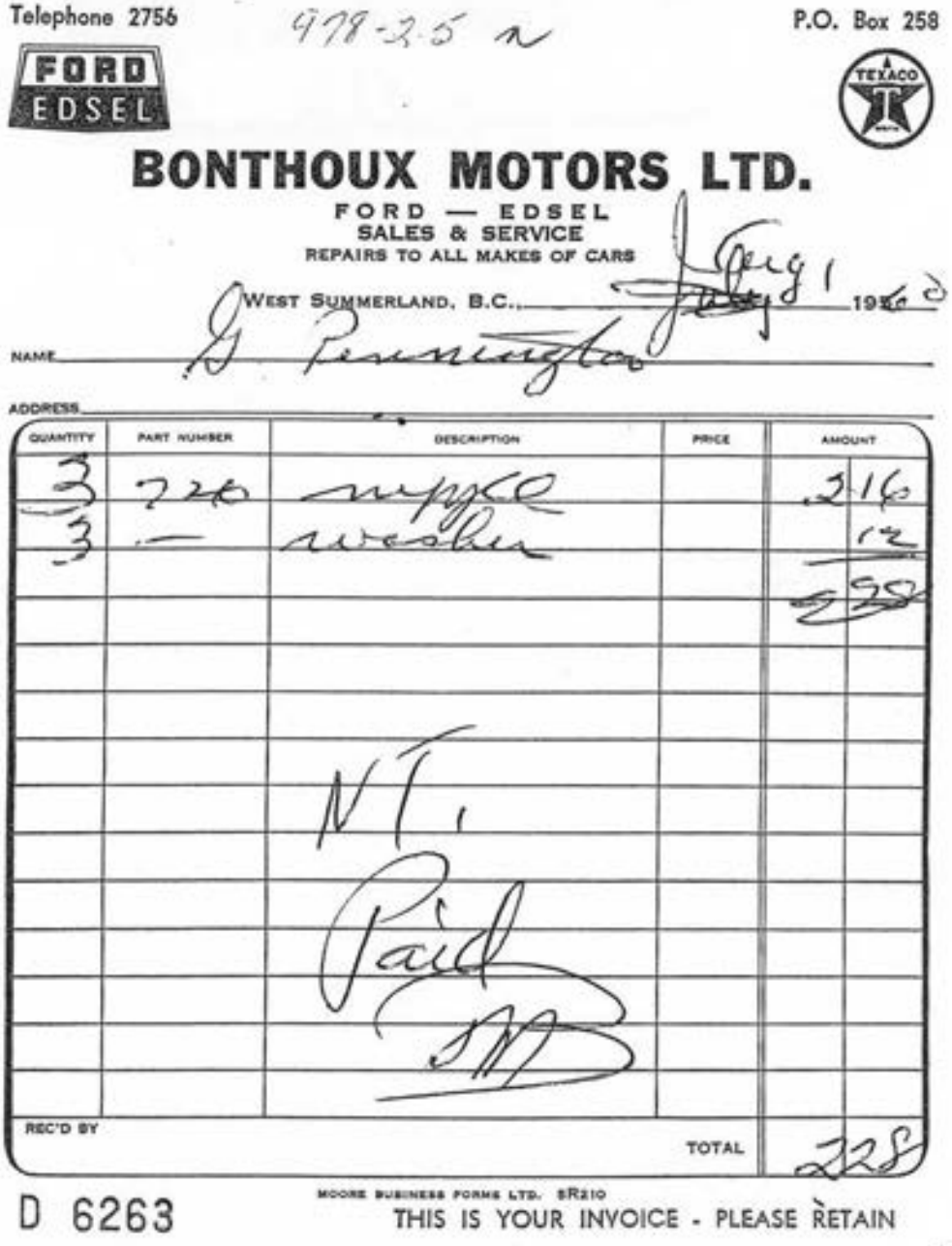

Telephone 2756 978-2-5 n P.O. Box 258

FORD EDSEL

TEXACO

BONTHOUX MOTORS LTD.

FORD — EDSEL
SALES & SERVICE
REPAIRS TO ALL MAKES OF CARS

WEST SUMMERLAND, B.C., July 1 1962

NAME G Pennington

ADDRESS

QUANTITY	PART NUMBER	DESCRIPTION	PRICE	AMOUNT
3	720	nipple		2 16
3	—	washer		12
				228
		N T,		
		Paid		
		SM		
REC'D BY			TOTAL	228

MOORE BUSINESS FORMS LTD. 8R210

D 6263

THIS IS YOUR INVOICE - PLEASE RETAIN

SUMMERLAND
ESSO SERVICE
AND CAR WASH
Open 7 Days A Week!
Complete car and truck service
and repairs. Licenced Mechanics
• Diesel Fuel • Towing Service
Main St.
494-8251
AUTO

9515 Main Street

A building was erected in 1961 for a Tastee Freeze restaurant. From conception to demise, the building served as a fast-food restaurant. It operated under the Tastee Freeze banner from May 27,1961 through to 1987, when the name of the business was changed to Dairy Treat. Harvey and Ruth Pomrenke first ran the Tastee Freeze from 1961 until 1963. In 1963, Mr. and Mrs. Sandy MacKenzie took over management, were later succeeded by Jerry and Helga Lindin on May 30, 1967. James and Wanda Cosgrove assumed ownership of the Tastee Freeze in 1972, followed by James and Irene Campbell in 1976. Finally the business was owned by Dave Swick from 1987 until its demise, and was named Dairy Treat.

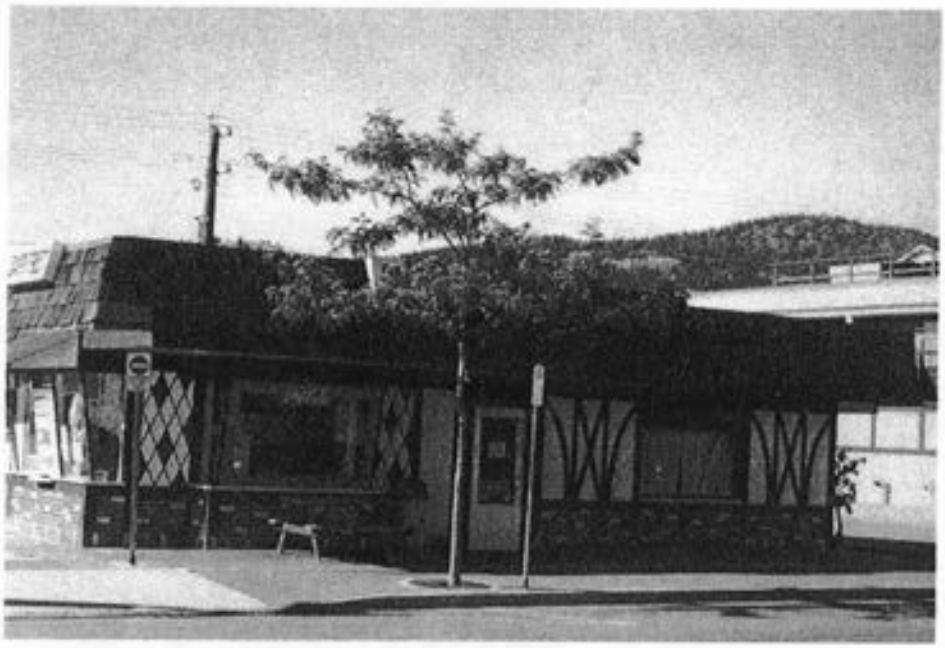

Dairytreet, August, 1998

In 1998 the building was demolished to make way for a new building to house the Pharmasave. This pharmacy has a full service Canada Post outlet (2007).

WE JUST CAME TO TOWN

Jerry and Helga Lindin have just arrived in Summerland, having purchased the Tastee-Freez Drive-in from Mr. and Mrs. Sandy MacKenzie, May 30. They offer warm Centennial greetings.

TASTEE - FREEZ

494-7766 Summerland

Thursday, Feb. 7, 1974 Summerland Review — 8

Tastee-Freez enlarges, dining room being added

Construction began this week on a new addition to the Tastee Freez building on Main Street opposite the School. Proprietors Jim and Wanda Cosgrove said that the cement block addition on the west side of the present building will be used as a dining area, and it is hoped a total of 48 to 50 people will be able to be accommodated at tables when it is completed.

The cement floor was expected to be poured on Wednesday and after curing, cement block walls will be erected. If weather cooperates it is hoped that the Tastee Freez will open for the season with the new building by March 15.

34 a

New owners for Tastee Freez

The Summerland Tastee Freez on Main Street will reopen after the winter shutdown this Saturday, February 1st, and it will be under new ownership.

Irene and Gordon Campbell announced this week that the business has been sold effective February 1st to Joyce and Joe Szabo, who moved to the community last October from Spirit Wood, Saskatchewan, near Prince Albert.

The Szabos have had previous restaurant experience, though the fast food format of the Tastee Freez will be different, and they will be assisted by the Campbells during the first few weeks.

Joe and Joyce have one grown son who is employed in a bank in Saskatoon.

Meanwhile the Campbells plan to continue to live in Summerland, and enjoy more time to themselves this summer than they have had in the past number of years.

ANNOUNCEMENT

JOYCE and JOE SZABO

are pleased to announce their purchase of the

tastee-freez

Effective February 1st.

We look forward to continuing the fine service and to meeting you.

Please come in and see us!

Joe and Joyce Szabo

Thank You

Irene and Gordon Campbell announce that the

tastee-freez®

will have new owners

JOYCE and JOE SZABO

when it re-opens for the season on

SATURDAY, FEB. 1st

We would like to thank our many customers and friends for their patronage over the years and hope you will continue your support for the new owners

Gordon and Irene Campbell

Tastee Freez has served many people

The Summerland Tastee Freez has satisfied a lot of appetites since it first started serving the needs of Summerland residents in 1961.

The business was started in that year by Harvey Pomrenke, now of Kelowna, who operated it until 1963 when it was purchased by Mr. and Mrs. Sandy MacKenzie in 1963.

In 1967 the Tastee Freez was taken over by Jerry and Helga Lidin and they continued for about five years. Jim and Wanda Cosgrove, now of Kelowna, were the next owners and they sold to Gordon and Irene Campbell in 1975.

In recent years a number of changes have been made to the original building which occupied only the east half of the present structure.

The dining room to the west was added, and later the Campbell's re-finished the exterior to the community's Victorian theme.

Changes have also been made to the menu over the years, and the popular eating place now offers a wide selection of foods and special confections.

Dixie Lee
Summer Picnic Pack Special

Look who's drinking PEPSI NOW!

$10.99
ECONO PAK
- 9 Pieces of Golden Chicken
- 2 Med. Salads (Your Choice)
- 2 - 16 oz. Pop

$17.85
BUCKET PAK
- 15 Pieces of Golden Chicken
- 3 Med. Salads (Your Choice)
- 4 - 16 oz. Pop

Dixie Lee

Penticton 493-2411
Summerland 494-0124

MON. - SUN. ALL DAY LONG

34 c

Levelling a landmark

Photo by JOHN ARENDT

The Dairy Treet building, for many years a popular Main Street cafe, was torn down on Tuesday morning. A new Pharmasave building will be constructed on the site. September 12, 1998

p 45

ICE CREAM MENU

Treat Yourself to Soft Flavored Ice Cream

CONES _____ 10c - 15c - 20c - 25c
DIPPED (Chocolate) _____ 5 cents extra
SUNDAES _____ 35c - 45c - 55c

Chocolate, Pineapple, Butterscotch, Rum & Butter, Strawberry, Cherry, Blueberry, Hot Fudge, Maple-Walnut, Marshmallow

Banana Splits - - - - - 75c

All Cold Drinks —
10c - 15c - 25c - 35c

Coffee, Tea, Hot Chocolate, Milk - - - - 15c

TAKE-HOME TREATS

ICE-CREAM SANDWICHES _____ .10
DOOZY BARS _____ .15
PUSH-UPS (Flavors) _____ .10

PINTS — 45c QUARTS — 85c
FAMILY PACKS (3 Pints) _____ 1.20

929-23-8

1973-74

34/e

Eat What You Please

From the Summerland

tastee-freez

DRIVE-IN MENU

Specializing in 'Ready-to-eat'
TAKE-HOME FOOD

'Your Home of Hospitality'
Jim & Wanda Cosgrove

MAIN STREET, SUMMERLAND, B.C.

TELEPHONE
494-7766
— 7 DAYS A WEEK —

PLEASE KEEP THIS MENU FOR ORDERING

TASTEE BURGERS

All Burgers have Bar-B-Que Sauce, Relish, Lettuce and Onion.

REGULAR	.55
CHEESE	.65
DELUXE	.65
DOUBLE	.70
MUSHROOM	.70
SEA	.65
BIG TEE (2 Patties)	.95
BUCKLEY (3 Patties)	1.45
BEAR (4 Patties)	1.90
PENGUIN (5 Patties)	2.35

French Fries — 20 cents extra with above Burgers.

HOT-DOG	.30
DOOZY DOG (Ft. Long)	.60
FISH & CHIPS (Out)	.90
FISH & CHIPS (In)	1.10
CHILLI & TOAST	.75
SOUP & CRACKERS	.35
ONION RINGS	.35
GRILLED CHEESE	.50
LETTUCE & TOMATO SANDWICH	.50
HAM SANDWICH	.65
GRILLED HAM & CHEESE	.80

TASTEE CRISP CHICKEN

2-PC. — CHICKEN & CHIPS (In or Out)	1.25
3-PC. — CHICKEN & CHIPS (In or Out)	1.50
9-PC. — CHICKEN ONLY	2.65
15-PC. — CHICKEN ONLY	4.25
21-PC. — CHICKEN ONLY	5.95

FRENCH FRIES with Ketchup 25c & 35c.
BULK ORDERS OF FRENCH FRIES ANY AMOUNT.
COLE SLAW Pints—50c Quarts—95c
½ Pint—25c

FAVORITE SHAKES

JUNIOR — .35 REGULAR — .45
HEAVY — .55 BLIZZARD — .65

Chocolate, Strawberry, Pineapple, Rum & Butter, Banana, Vanilla, Licorice, Creme de Menthe, Grape, Lemon, Lime, Orange, Cherry, Coffee, Butterscotch, Root Beer.

Boston Shake - - - - - - - 80c
(Shake and Sundae combined)

Floats and Sodas - - - - - - 35c

34 + HE

March 11/1999

1

❑ The drugstore market business in Summerland will certainly be heating up with the Main Street IDA identity change to the Pharmasave banner.

Now with the new signs in place, the landscape has changed already.

Sept 10/98

While it is exciting to see the new construction as the Main Street Pharmasave building goes up on the Dairy Treet location, it will be just as interesting to see what interest there is in the old location, still owned by the Baydala family in Calgary.

There was more than one teary eye around town with the demolition of the 37 year old Dairy Treet building on Main Street.

Checking with Ursula Richardson at the Summerland Museum and she said the original building was built in 1961 and opened as the Tastee Freeze. In the beginning they just had a counter and a few stools and take-out with the tables and addition coming along later.

March 11 1999

❑ Summerland's new **Pharmasave** store on Main Street will have their official opening on April 13.

Berndt Stahl says the move went smoothly and the staff are very pleased with the new building and store design. It's certainly a very bright and cheery store inside and a welcome addition to our downtown retail sector.

OPEN 7 DAYS A WEEK

BAYDALA IDA PHARMACY

"EVERYDAY LOW PRICES"

All your vacation needs -
films, magazines, paper products
and much, much more.....

Mon. - Fri. 8:30 a.m. - 8 p.m. Saturdays 9 a.m. - 6 p.m.
Sundays & Holidays 12 - 5 p.m.
Main St. Summerland 494-1666

34 g

OPEN 7 DAYS A WEEK

OPEN 7 DAYS A WEEK
Monday - Friday 8:30 am - 8 pm

Saturdays 9 am - 6 pm
Sundays & Holidays 11 am - 5 pm

BAYDALA PHARMACY

IDA

Main St. Summerland 494-1666

at Baydala IDA
Sale starts
Tues., Feb. 11 -
Sat., Feb. 15

Lowney
Eatmore, Glosette, Raisin, Glosette Peanuts or Oh Henry Bars
3 For 1.00

Soft Perm Refills
Rave
3.44

Neilson Assorted 200 g.
Will-O-Pak
1.17

Huggies **Diapers**
Newborn 66's; Medium 48's or Large 33's
10.49

Hi-Dri Assorted Colors, 2's
Paper Towels
87¢

Reducing Capsules 36's
Dexatrim
5.09

"New" Kleenex Care Bears Assorted 100's
Facial Tissue
87¢

Delsey Assorted Colors 4's
Bathroom Tissue
1.39

Kleenex Assorted Colors 200's
Facial Tissue
87¢

Cascade 1.8 kg.
Dishwasher Detergent
4.44

We reserve the right to limit sales to retail quantities

34 h

OPEN 7 DAYS A WEEK

OPEN 7 DAYS A WEEK
Monday - Friday 8 am - 8 pm

Saturdays 9 am - 6 pm
Sundays & Holidays 11 am - 5 pm

BAYDALA PHARMACY

Main St.
Summerland

494-1666

ASK YOUR PHARMACIST

Muscular Aches and Pains

. . . YOUR QUESTIONS ANSWERED

E. WORKUM
B.Sc [Pharm.]

© Patient Information Corporation, Scarborough, Ontario, M1V 2T9 1985

MARLO BAYDALA
B.Sc [Pharm.]

We all suffer from muscular aches and pains from time to time, as a result of minor injuries or trying to do too much. Pulled muscles and the group of conditions referred to here as fibrositis will usually clear up on their own given time, but a little care on your part together with help from your pharmacist will help speed recovery. If there is local redness or swelling, you should consult your doctor.

What is a pulled muscle?

A pulled muscle is due to a small tear in the fibres of the muscle or of the tendon which joins the muscle to the bone it moves. It can be caused by falling awkwardly or - particularly when the pulled muscle is in the back - by lifting objects which are too heavy, or picking them up the wrong way.

Pulled muscles are painful, especially when the affected part is moved. In fact the pain is often worse a day or two after the injury. These symptoms are uncomfortable but they do have the advantage of stopping you using the damaged muscle so that it can heal.

What is fibrositis?

This is a general term used for any muscle pain which is not due to an obvious injury. Sometimes it is due to using a particular muscle or limb more than you are used to - a long session of decorating could bring on fibrositis in an arm or shoulder muscle. Fibrositis is common in the back and is often due to sitting or lying awkwardly.

The symptoms are usually a dull, aching pain, tenderness and stiffness of the affected part. The pain may actually be felt some distance away from the actual muscle - pain in the neck may indicate a problem in one of the arm muscles, for instance.

How is muscular pain treated?

Your pharmacist can offer you a wide range of treatments for muscular pain. Depending on where the pain is and how severe it is he may suggest pain-killing tablets or a local rub or spray. But whatever he gives you, follow the instructions carefully. In particular, don't be tempted to increase the dose of tablets without referring to your pharmacist or doctor.

Sprays or rubs are usually applied to the affected part two or three times a day: see the instructions on the pack.

What else can I do?

At first you should rest the affected part, gradually using it more as the pain and stiffness go. Applying heat to the affected part will help to soothe the pain once any swelling has gone down. A hot water bottle wrapped in a towel is a good way as any of achieving this.

How can I avoid it happening again?

This depends on the cause of the injury. If you pull a muscle lifting something heavy, you should remember the rule 'bend your knees, not your back'. If possible, try to avoid lifting heavy things at all. Heavy shopping, for instance is best carried in a trolley rather than bags. If you have to reach for an object on a high shelf, stand on a chair rather than stretching for it.

Chairs and beds must take some of the blame, especially for muscle pain in the back. A good chair should support the small of the back - and the same goes for car seats. Posture is also important: don't sit slouched with hunched shoulders, sit up with your back straight. Your mattress should not be too soft. If it does not give your back adequate support you should put a board under it, or - better still - buy a new, harder one.

What if it doesn't get better?

If your muscle pain is not improved in one or two weeks, you should see your doctor. He will give you a thorough examination to see if another form of treatment is needed.

We reserve the right to limit sales to retail quantities

34 i

9523 Main Street

The Shaeffer building, as it was called, is today a Medical Dental building. The building was erected in 1963 by Mr. James Henry Shaeffer. A new building was constructed in the late 1980's. Dr. W. G. Evans and Dr. V.J. Guttormsson, both medical doctors, who opened practices in the rear of the building in 1963, when the building was first open for commercial use. The Pentecostal Assemblies of Canada national office was also located in the rear of this building at this time, with the Rev. C. W. Lynn presiding. Nu Art Hair Fashion operated by Miss Edna Dyck was opened on November 12, 1963 in a storefront space. Later medical practices housed by the Shaeffer building included those of Dr. George E. Morrison, Dr. T. P. Manders, Dr. Robert C. Mack, Dr. George Bartel, Dr. W. Julien, Dr. L. Achtem, Dr. Andrew De Pieri, and Dr. Tim Seipp. Dr. Achtem opened his practice in 1988 or 1989, Dr. Tim Seipp opened his practice in 1989 or 1990, and Dr. Pieri opened his practice in November 1992; the others, however, were all there earlier, by 1988 at the latest. All of these medical doctors' practices continued on until at least 1998, with the exceptions of Dr. George Morrison, who left this location in 1992 or 1993, and Dr. Pieri who moved to premises on Kelley in 1995. Dental practices housed in the Shaeffer building have included Dr. Pat Manders, Dr. A.J. Clare, and Dr. John McIntosh. Dr. McIntosh opened his practice sometime between 1990 and 1992, while Dr. A.J. Clare had set up shop on August 24, 1971 and Dr. Manders had been there since at least 1988. The counselling service of Christian M. Lynne, Inside Out Family Therapy, was opened in this building in 1988 or 1989, and later moved to premises on Julia in 1995. Judy Stockmann also opened a counselling service, known as Summerland Medical Centre Counselling, in 1999. A new Medical Clinic was constructed on Rosedale at the end of Main Street and many practitioners moved to that location. Beltone Hearing Clinic operates from the rear of the building currently (2007).

9527 Main Street

What is now known as 9527 Main Street, was erected in 1952 and opened on December 20 of that same year as Rumball's Super-Valu, a supermarket style grocery business, operated by Mr. L. W. Rumball and his son Les. The Super-Valu business operated continuously from this time until October of 1976. Bruce Merner ran the Super-Valu from June 1968 until Nov 8, 1971, when Ron Sokolis and his wife Peggy procured the business.

984-014-2

Supervalu, circa 1950's

On November 18 of that year, Lynn and Donna Brown, and Charley and Margaret Stuckel opened the Shop Easy supermarket store, which then ran in those premises until 1980 when it moved to a new location on Jubilee. In March of 1981, Baydala IDA Pharmacy was opened in the former Shop Easy premises by Marlo Baydala. The Bayada IDA Pharmacy continued to operate in those premises until 1994, when it was renamed the Summerland Main Street Drug Store Ltd., with Mary Taylor as manager. In 1999 the drug store closed down at this location. Lordco Parts, selling various automotive related parts, equipment and supplies, was opened in 2000.

9527 Main Street

What is now known as 9527 Main Street, was erected in 1952 and opened on December 20 of that same year as Rumball's Super-Valu, a supermarket style grocery business, operated by Mr. L. W. Rumball and his son Les. The Super-Valu business operated continuously from this time until October of 1976. Bruce Merner ran the Super-Valu from June 1968 until Nov 8, 1971, when Ron Sokolis and his wife Peggy procured the business.

984-014-2

Supervalu, circa 1950's

On November 18 of that year, Lynn and Donna Brown, and Charley and Margaret Stuckel opened the Shop Easy supermarket store, which then ran in those premises until 1980 when it moved to a new location on Jubilee. In March of 1981, Baydala IDA Pharmacy was opened in the former Shop Easy premises by Marlo Baydala. The Bayada IDA Pharmacy continued to operate in those premises until 1994, when it was renamed the Summerland Main Street Drug Store Ltd., with Mary Taylor as manager. In 1999 the drug store closed down at this location. Lordco Parts, selling various automotive related parts, equipment and supplies, was opened in 2000.

9537 Main Street

The building, completed in 1953, was erected by the Corporation of the District of Summerland to serve as a new municipal hall, a capacity that it served in until 1992, when the present hall was constructed. After the municipal government moved its base of operations to Henry Avenue, the building briefly served as the Glenfir School, a private educational institution, from 1994 through to 1998. The Summerland Art Centre and Gallery in an agreement with the Municipality took over the building and officially opened it's gallery and offices in this building on May 23, 1998. The Red Cross Loan Cupboard operates from the rear of the building (2007).

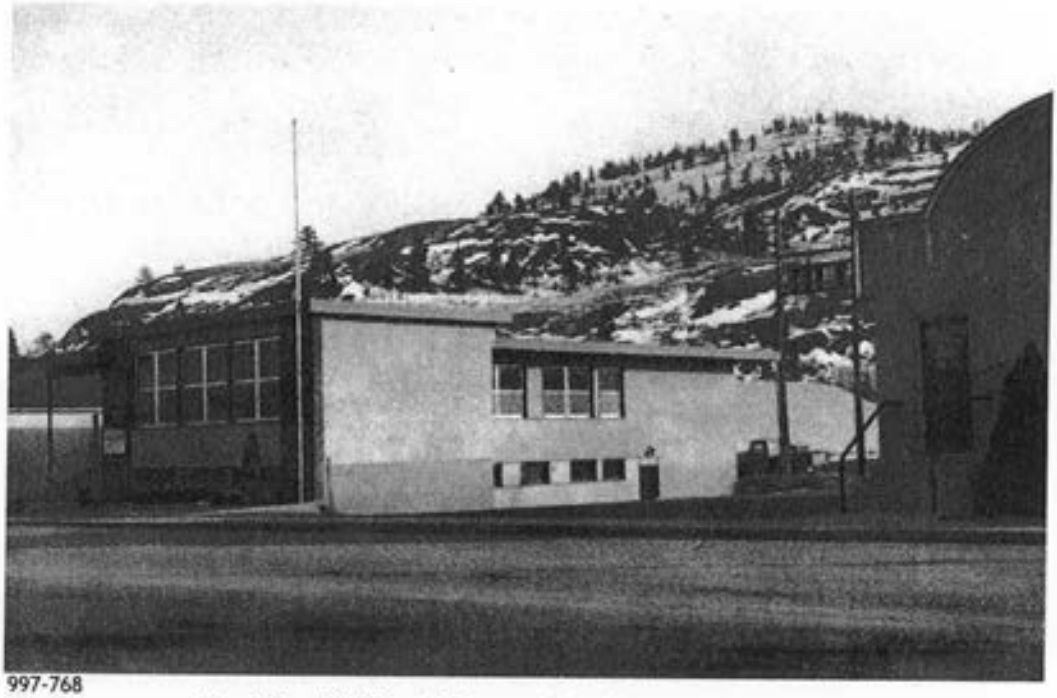

997-768

Municipal Hall and Summerland Box Factory, 1953

9535 Main Street

The original offices of the Summerland Box Company Ltd. were located at this corner of Main and Kelley in 1933. It burned down in 1940, but was then rebuilt. The company was owned by a number of different persons and firms over the years, with the Steuarts from 1925 through to 1957, followed by the S and D Holdings Co., and then Northland Mills Ltd. in 1961. The company operated in these premises until 1962 when it closed down this factory (the factory was located out in the James Lake area). Later in 1962, the former box factory became a manufacturing plant for furniture, run by Rob Horne's Georgian Bay Rustic Interiors.

Murray (Joe) Elliott and Jack Henley then opened the Parkdale 66, or Pacific 66, Service Station at this corner, which operated for decades, later being renamed the Petro-Canada Parkdale Service. On March 5, 1970, Russ Barker acquired the station, and then sold it to Mr. and Mrs. Knight in 1971. Nick and Marie Konno then purchased the station in April 1977. The station eventually became Giant's Head Automotive Service (with no gas pumps), circa 1998 which it continues to be.

9901 Main Street

In November, 1946 Hecker's Nationale Bowladrome opened on this property. It was later operated by Jacob Likei and continued in that capacity until June 2, 1980. As a bowling alley, it came to be known as the Bowladrome King Pin Bowling Alley. In May, 1956 the Bowladrome was taken over by Mr. and Mrs. Glenn Fell of Vancouver. The front wall was replaced by a plate glass window, the alleys were refinished and new pins and balls were added. Don Uri owned it when it closed down for the final time.

997-209

Bowling Alley, circa 1970's

After that the building was split into four different parts and each part was a different business. A hair dresser went into the front, a bulk food store was started in the middle section and a small dry cleaning business, Embassy Cleaners, moved into the third part. When Embassy Cleaners closed, the bulk foods store expanded and enlarged. The building was originally occupied by the Soft Touch Hair Design hair salon, which closed in the early 1990s (in 9901-A), Embassy Cleaners (in 4-9901), which opened about 1980 and then closed sometime during 1992-1994. The Cutting Edge Hair Design hair salon in 9901 A (the Main Street storefront section of the building) was opened in May of 1991 and continues to operate to 2007. The Summerland Bulk Food Emporium, in 9901 C, was owned originally by Dorothy Waycott. Upstairs was CKSP AM 1450 Summerland, until 1993 when it was renamed CHOR (which left it's upper floor premises in 1996), Summer Way Locks and Securities, which was opened in 1994 by John Waycott, JDI Transport Ltd. and Urban Systems Ltd. from 1996 to 1997, and Nails By Kelley, opened in 1997.

Bowling Is Good For You!

HARRY FISHER, EDITOR OF "BOWLING NEWS" HAS THIS TO SAY OF THIS GREAT SPORT:

You have seen those ads that promise to make you the life of the party in ten easy dancing lessons. Or that offer to make you a piano virtuoso in jig time. But how about bowling? In that game you don't become the life of the party—you become a part of the party.

On a bowling alley you are as good as the next man, or woman. In fact, every few minutes you become the center of attraction. And, after a few games, you no longer worry about what your teammates are saying about you behind your back. Those ten shiny pins stand defiantly in front of you, so, filled with resolution, you just roll that sixteen-pound ball down the alley at them.

A strike, or clean sweep of the pins, fills you with unconscionable ego. A spare, which means you knock all the pins down in two shots, leaves you determined to do better. A split, in which the pins are left too widely placed to be swept down, results in a feeling that's shared sympathetically by your fellow players.

The secret of bowling's popularity lies (1) in its uncertainty; (2) in that it can be learned by anybody in a few days; and (3) in that it conquers any feeling of inferiority. When you bowl an unusually good game, you don't know whether it's because you've finally improved, or whether luck was with you. But you're filled with hope that you've become really good — and hope is a wonderful emotion.

Industry has come to recognize what a grand tension-remover bowling is. Many firms have found it "good business" to foster employees' bowling contests. Whenever a group of people work side by side, some friction is almost inevitable. But bowling together gives them a chance to work off those animosities and find a basis for understanding that carries over into the office. You can't stay angry with a bowling companion.

Bowling is one of the greatest levelers ever devised. The pins don't care who you are. The head of a great manufacturing firm recently was beaten for a league title by an elevator operator in the main plant. And it was obvious when he handed over the handsome trophy that the executive envied the winner.

If you want to make more friends or are a stranger in a town, drop into some bowling alley.

Age Doesn't Matter

Were you to set out to find the average bowler, you'd have to make a cross section of men and women from about 30 years of age to over 80.

Bowling is the only sport that has as its real champion a man past 52, a grandfather. He is a stocky Hempstead, Long Island, bowler named Andy Varipapa. He won the famous All Star Tournament in Chicago, where he rolled over 100 games against 168 of the country's top-flight experts in less than a week. Thousands of spectators didn't unnerve him.

What do women think about the game? They love it! More than 250,000 pay dues to their national organization.

Bowling Before Dinner

I know the manager of a great chain of restaurants who almost drove himself into a nervous breakdown. He would work all day, only to go home and worry all evening. Then he took up bowling, and made it a practice to top off at an alley for a few games before going home to supper. When he bowled he forgot about business, and once that thread was broken, he could enjoy his evening meal, and the company of his family.

You can bowl leisurely for an evening for the cost of a couple of movies. The only uniform necessary is a pair of bowling shoes. You can bowl alone, against one opponent, or team against team. You can cement your marriage by bowling with your wife. With over 6,000 bowling alley establishments in the United States, you don't have to go far to find one.

For relaxation, for pleasant light exercise, for sociability, for psychological benefits and for downright fun, bowling is the one game that's perfect for people from 30 on. It's without an ache or a pain, barring an occasional sore thumb!

Drop in and Bowl a Game

OPEN BOWLING EVERY AFTERNOON AND SATURDAY NIGHTS

National Bowladrome

BILL LEKEI, Manager **GRANVILLE STREET**

Nov. 1948

40 a

Everybody's Game-BOWLING

Loads of Healthful Fun for All

Open again for your enjoment . . . new equipment . . . refinished alleys . . . redecorated interior . . . make a date to bring the family.

Come Soon!

King Pin Bowladrome

BOWLING
Open Every Day at 3 except Monday

King - Pin Bowladrome

H. A. Nicholson,
B.O.
OPTOMETRIST
EVERY TUESDAY, 1 to 5
BOWLADROME BLDG.
West Summerland

1986

Summerland

BULK FOOD

EMPORIUM

494-1353

FOR YOUR "Quality Baking Products

- TRAIL MIXES
- DRIED FRUITS
- NUTS
- SWEET TREATS
- PEANUT BUTTER
- HONEY

Summerland's Own

"Gourmet Tea & Coffee Specialists"

Summerland

BULK FOOD

EMPORIUM

494-1353

Kelly & Main

Your "Quality Baking Centre"

Consult Us For Your

Wedding Cake

Requirements

Fresh Glazed Fruits, Nuts, Extracts & Almond Paste

SUMMERLAND Kelly & Main

HEALTH

OPEN 9 - 6 Mon. – Sat.

FOOD EMPORIUM

Fax Order 494-1345

BULK • GOURMET

Ph. 494-1353

Put STEAM in your cup with...

Proud Sponsor KVR

K.V.R. ESPRESS-O COFFEE

Gourmet Coffee Blend

"FOR THE AT HOME CONNOISSEUR"

Aug 85

START THE REST OF YOUR LIFE WITH A NEW

HAIRSTYLE

MAKE YOUR WEDDING DAY A PERFECT ONE WITH OUR ALL

BRIDAL PACKAGE

Designed just for you with a gift for the bride

HAIRSTYLING FOR THE
Bride
2 Bridesmaids
1 Flower Girl
2 Mothers

$48.00

For the Bride - includes one consultation and veil placement.

*Facial & Eyebrow arching - $15.00
(S/B done 2 days before wedding)

- Nail application - $30.00
- Manicure - $15.00
- Make-up - $5.00 each person

Soft Touch Hair Design

Corner of Kelly & Main St. Summerland 494-0120

40 c

9905 Main Street

Circa 1933, Mrs Rau started a boarding house on Main Street across from the Bank of Montreal. It was the first building on the south side of this block. This boarding house was for many a true home in Summerland. Mrs. Rau also had another boarding house on Rosedale which was built in 1946 and this was operated for many years as well. However, in the 1950's the house on Main was turned into Sunderwood's Photographic Studio and then Maywood Studios. Connie Vick opened Connie's Craft Supplies (offering macramé supplies, beads, decoupage, jewellery, and art supplies) at this location on May 8, 1976, which was soon replaced later that year, in October, by Don Oveson who sold various gift items, furnishings, and decorating supplies. From 1978, Summerland Travel Ltd., a local travel agency, has served customers at these premises.

NEW

3 Week
Stays plus
Spring Break in

Free Golf & Tennis

GUAYMAS

from $619 each of 2

1, 2 & 3 weeks plus up
to 30,000 pesos per couple

Summerland
Travel

Main St. 494-6746

9009 Main Street

On property then owned by Melvin Kenneth Monro, a building was erected in 1953 at what is now designated 9909 Main Street. W. Milne ran his jewellery shop here starting in 1953 or 1954 . The Uptown Denim Shop, a retail clothing store, was opened by Don and Penny Bifford on May 11, 1977, and then bought by Colin Boultbee and Daryl Carter in August of 1979. In 1979, the Scherzingers started the Deli/Café. They sold the business to Lisa Burt and then the business was sold to the Numsens. The building next housed A. Murphy's Delectable Delicatessen until 1994, after which it became Murphy's on Main (operated by Pat Murphy), and finally the Deli/Cafe, opened by William Gipson, in 1996.

9911/9913 Main Street

The building at 9911/9913 Main Street was built in 1947. In 1948 the building was home to the Leslie Edwards Meats Ltd. meat market. From 1949 to 1957 Linnea Style Shop operated its clothing business there, which was replaced in April of that year by Mrs. H. C. Jone's Fashion Wise clothing store. On August 9, 1968, the Jade Shop was opened by Mrs. Dorothy Pratt, which sold oil paintings, jade, clay, ceramics and the like. In 1975 Dr. Joseph Cameron Simmons procured the building and opened his chiropractor practice and is still operating out of this building in 2007. In the early 1990s, the other side of the building (9911 Main Street) became the home of Grant and Leslie Westgate's Summerland Denture Clinic, providing denture services.

9917 Main Street

In 1947 a building was constructed on this lot that, while then owned by the Corporation of the District of Summerland, soon became the property of the Summerland and District Credit Union on March 20, 1950. The Credit Union owned the building until it was demolished in 1968 to make way for newer and larger premises for the bank.

The building served as the Summerland and District Credit Union from 1950 until it's dismantlement in 1968. The structure now standing was built in 1968 by the Summerland and District Credit Union to service their expanding needs, replacing the previous smaller building on the same lot. The Credit Union operated out of the building until 1980 when it moved to its new premises at Jubilee and N. Victoria Road. The Summerland and District Credit Union started on August 10, 1944 with 21 members and $17.50 capital. Stan Taylor conducted the business from his grocery store. Later it moved to Walter Wright's office. It moved to this building on its' 10th anniversary.

There are three sections to this building now - C is most easterly, B is in the middle and is the largest, and A is most westerly and smaller. After the Credit Union moved out, Art and Joan Morgan opened their Imperial Submarine and Pizza in the premises in May of that year. Dr. Patrick Manders' dental practice also moved into the building that year. Later Crazy Mike's Video moved in and operated a section of the building until the early 1990s. Ernie's Grill and Sandwich Bar was also operating in the building at the same time, also closing in the early 1990s. Dr Martine Le Bel operated a medical practice in the building until she moved to Jubilee, also in the early 1990s. Profile Hair & Skin Centre, a hair salon, opened in the early 1990s. Burberry's, a small restaurant, was opened by Robert Jackson and Betty J Reinertson in 1992 and ran until 1995. Mark Mason's Blossom's Bistro and Eatery was then opened in 1995 and closed a few years later, probably in 1999. Section #A of the building has also hosted the Bistro on Main, opened in 1999 by Fred Cardle and Sam Cheveldave, a section of the building that had previously been occupied by the Fire Place Pizza in the mid 1990s. Currently this portion of the building is occupied by the Vanilla Pod Restaurant.

The Antique Den was opened in the early 1990s in 9917 #B (middle) section of the building, and then was succeeded by Rick and Michelle Graft's Summerland Pets Plus More in 1995. Oncel's Place, operated by Jon Oncel, serving pizza and sandwiches, then opened in the #B section in late 1996 or 1997. Mary Scott's Wishing Well, a gift shop, then opened in those premises later in 1997. SASS Clothing Boutique occupied #B in 2005 for a year.

Section C: Thomas Fischer's Fresh - European - Delicatessen opened in the building in 1997, which was renamed Tom's European Delicatessen later that year, offering sausages and a deli style service. This business moved to section #B in 2006 and this section of the building was occupied by the Candy Cave for a couple of months in 2007 and as of the summer of 2007, a stylist occupies it.

994-7-34

Delectable Delicatessen, Summerland Denture Clinic, Simmon Chiropractor, Profile Hair & Skin Centre, The Antique Den and Burberry's, 1993

This was the Credit Union building as it looked in the years leading up to the construction of a new building on the site in 1968. When the Credit Union originally moved to this location it occupied only an upper floor office, but with the growth of membership it soon took over the whole ground floor. The building that replaced this one now houses Imperial Pizza and other offices on Main Street.

989-78-c

45 a

Oct. 1979

Credit Union centre offers many features

By Dave Gamble

Downtown Summerland will have a major new building completed by late spring next year. The Board of Directors of the Summerland and District Credit Union has announced that a $355,870 tender for the construction of a new Credit Union office has been accepted from Douillard Construction Ltd. of Penticton.

The successful bid was one of four received for the project, and all but one were under the earlier estimated cost of $400,000. Construction of the new 7,300 square foot building is expected to begin immediately to enable the concrete work to be completed before heavy frost. Completion is expected to take about 30 weeks which all going well would permit the office to be transferred from the present Main Street location by late spring.

In conjunction with the award of the tender, the Board also announced that an agreement for sale of the present building has been signed with J.G. Wright Enterprises for $105,000 to take effect in the spring.

EXTENDED FACILITIES

The main floor of the new building will cover 5,900 square feet, accommodating a total of eight teller units. The open, natural concept of the building will make member services available in an informal atmosphere that will include a reception area removed from the general lobby to afford a pleasant, comfortable area to relax.

The exterior design of the building was chosen to fit in well with the Victorian theme adopted by many downtown buildings, while at the same time injecting a fresh new feeling. Natural materials such as a cedar roof and landscaping will be designed to reflect the natural atmosphere of Summerland.

CREDIT UNION CENTER

The name selected for the new office is the Credit Union Center. In addition to extensive member service facilities, the building will feature a mezzanine area which will be designed for Art and other exhibits. This space will be made available free of charge to local non-profit organizations and school groups to help fill the need of a cultural display area in Summerland.

The Board room will also be located on the upper level and the design of the building will permit its use as a meeting room by local organizations. Both features tie in with the role of the Credit Union as an active member in the community.

FOUR TENDERS RECEIVED

A total of four tenders were received for the project. In addition to the successful bid by Douillard Construction Ltd. of Kelowna for $355,870, others included Dan Fretz Construction Ltd. of Penticton for $369,869; Fen Construction Inc. of Penticton $378,147; and Dompro Construction Ltd. of Vancouver $405,916.

In addition to the basic building, the new Credit Union development will feature a large parking area on the north side of the building. Two entrances will be provided, one off the parking lot, and another on the south side of the building across from the Post Office.

The site for the new building was purchased in 1974 when the future need for more space to serve the growing membership was recognized.

Planning of the building was done by Greentree Developments of Vancouver, a B.C. Central Credit Union subsidiary, in conjuction with the Summerland Credit Union Board, Manager Lou Campana and his staff; and long time former Board member John Khalemback.

President of the Credit Union is Gordon Beggs and directors are George Geres, Ron Rosher, Lloyd Shannon, Dave Gamble, Don Crumback, George Witte, Dr. Tony Clare, and Don Cameron.

989-32a

45b

CREDIT UNION BUILDIN

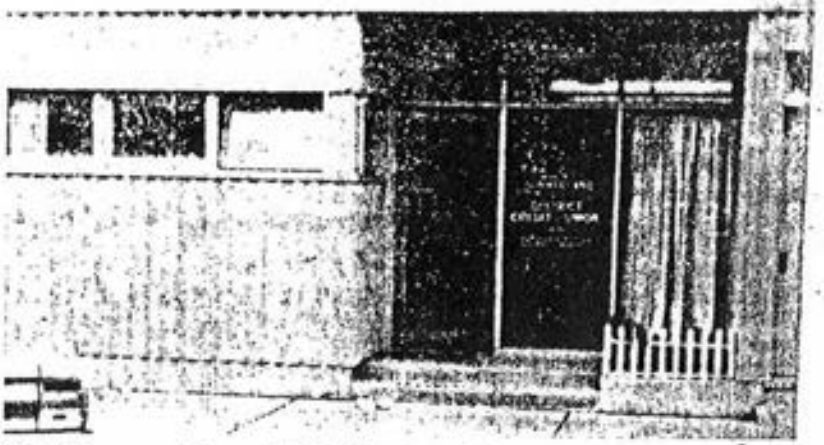

The Summerland & District Credit Union started on August 10, 1944 with 21 members and $17.50 capital. Stan Taylor conducted the business from his grocery store. Later it moved to Walter Wright's office .

They moved to their present building on their 10th anniversary. The first President and Treasurer was M. K. Monro.

Progress has remained steady, paralleling the development and fortunes of the community. They are now making plans for a new building.

Summerland & District Credit Union

494-2801 Summerland

989-18b

45 c

Summerland Review - A15
75th Anniversary Issue
Thursday, November 26, 1981

Growth since 1944

Credit Union good citizen

The Summerland and District Credit Union has come a long way from its modest start in the summer of 1944.

From a membership of 60 and total assets of $2,000 after its first year of operation, it has grown to a present membership of 5,500, over two-thirds of Summerland's population and has assets of 25 million dollars.

When the first member accounts were opened in the summer of 1944, the modest surroundings of the rear of the McCutcheon Building, (now the site of the Pruden building on Henry Avenue) served as home for the initial 60 members.

Several years later, with the expansion of services and membership, the Credit Union moved to the upper floor of a building who originally stood on the location of the building housing Imperial Pizza and other offices on Main Street.

As membership grew over the years, the operation gradually took over the whole building.

Under the guidance of Manager Hans Meierhofer, assets grew to $1,900,000 and the growing membership necessitated the constructon of a new building on the same site.

This building was constructed in 1968 and filled member's needs until 1980 when it was sold and divided up into the businesses and offices that now occupy it.

Planning for the latest facility at the corner of Jubillee and Victoria Roads began in 1973, as Manager Lou Campana and the board of directors looked to the continuing growth of the Credit Union and its future needs.

With this in mind, planning began for the development of the Credit Union owned land on the property across from the Post Office and work culminated with the opening of the new building in April of 1980.

COMMUNITY SERVICE

Even the new building was designed for community service. The upper mezzanine floor is made available for the display of work by local artists and craftspeople. The new Board office upstairs was provided with a separate entrance so it could be used at no charge for club meetings during hours when the Credit Union is closed.

Since its inception in 1944, over $50,000,000 has stayed in the community to finance member's purchases of homes and property, cars, trucks, farms, etc. and to assist their financial stability.

Local groups and organizations have often found the Credit Union a source of funds for projects that in some cases could not have been financed otherwise. Among the comunity facilities assisted with Credit Union financing have been the Hospital Auxiliary Thrift Shop, lakeshore Racquet Club, the new Summerland golf course, the Summerland Curling Club clubroom, and the reconstruction of the Summerland Yacht Club, and the purchase of a school bus by a local group for the transportation of students to games etc.

In addition to its role as a financial institution, the Credit Union has also played a big part in the life of the community.

Three bursaries are presented each year to local students. Contributions have been made to minor sports groups including Minor Hockey, Minor Baseball, and the Otters Swim Club.

The Credit Union sponsors Minor Hockey and Minor Soccer teams.

Major donations to the community over the years have included the Zamboni ice surfacing machine for the arena, and a contribution to the Drop-in Center building fund.

The proceeds of the orginal sale of BRIC shares which went to all financial institutions which handled them, were turned over by the Credit Union to the Parkdale Place Housing Society to purchase a closed circuit television system costing over $6,000.

The Summerland Credit Union, in every sense of the word is a 'good citizen'.

989-78-a 45 d

ATTN: FARMERS & HUNTERS

METZGEREI
Tom's EUROPEAN DELICATESSEN

Toms European Deli has a brand new state of the art production facility manned by two **Master Butchers and Sausage Makers.** Along with expert slaughtering and butcher services we are pleased to offer you **very reasonable rates.** Advance notice from new customers will allow us to give you the best service possible. We look forward to working with you.

Reach us at 494-2296 Tues - Sat 9am - 5pm
we have moved our Production Facility
to 9504 Alder St. Ph: 494-1094.

July 21/05

We're moving, Improving and changing our name!

Tom's European Delicatessen is now:
Summerland Meats & Seafood

Featuring

Opening Specials

Organic and Conventional Meats,
Homemade Sausage
Huge variety of Canadian & Imported Chee

Fresh Fish & Seafood

Meat packages also available
Summerland Meats & Seafood
will keep providing our customers with
the same high standards
and quality - The best products
for reasonable prices.

Summerland Meats & Seafood
9917B Main Street Summerland 494-2296

8/10/05

45 e

July 3 1999

The Bistro on Main is the newest addition to the downtown Summerland scene and will feature an Italian style menu with a definite homemade flavour.

Sam Cheveldave and his partner **Fred Cardle** opened the Bistro on June 1, in the former Blossom's premises, after extensive work in the kitchen, adding a new commercial stove and some other minor changes and upgrading throughout the property.

Fred's background in the hospitality-tourism industry makes him suited to handle the kitchen while Sam's customer service and PR experience will be perfect for the service activities.

The new opening hours are Monday to Saturday, 11 a.m. to 8 p.m. and a different ambiance and focus will be a major part of the Bistro.

Sam and Fred are looking forward to people enjoying the appetizer menu after work or coming in for dinner in the evening as well as regular lunches and mid-work breaks.

9919 Main Street

The building was erected in 1951. From 1951 through to the early 1960s, it may have served as Young's Electronics. William Gilmour may also have conducted business for Gilmour and Company law practice out of this location in the 1970s. John Kemp, who bought the building 1985, operated McBain Insurance Agency (1985) Ltd. until 1996 when he moved to a location on North Victoria. Locations West Insurance also operated in this building for a time, sometime between 1989 and 1992. In 1997, Vicki Ohmenzetter opened Funky Flamingo Rentals and Novelties, offering flamingo rentals, novelties, and wedding supplies. In 1999, a Sears outlet was opened by Steve Oram, which then moved to the Jubilee Road location in 2001. Home Specialties is now housed by this building.

Make Start on New Business

Another addition to West Summerland's business district commenced this week when excavation work for a new two-storey business building was commenced on Granville street between Granville Motors and the Credit Union building.

This business block is being erected by G. Gordon Young, formerly of Mission, B.C., who is planning to open an electrical shop and also carry on an electrical contracting business here.

Mr. Young came from Mission, accompanied by his wife, and purchased this lot from Granville Motors.

The building will be 25 feet in width by 40 feet in depth and will be two storeys in height. Living quarters will be built on the second storey.

Everything electrical is the way Mr. Young describes the stock he intends to carry in his new store.

Condition For Winter
With
Furnasman
Automatic Gas Heating

WIN A PATIO GAS LAMP
FILL OUT THIS COUPON
and bring it to
YOUNG'S PLUMBING & HEATING

Name .....

Address .....

Phone .....

Young's Plumbing & Heating
YOUR FURNASMAN DEALER
W. Summerland Phone 5511

October 8, 1958

DESIGNED FOR
YOUR HOME
'Furnaceman'
GAS FIRED
Winter
Air Conditioner

- Comfort
- Safety
- Economy

At your local Plumbing and Heating Engineers

YOUNG'S
PLUMBING & HEATING
West Summerland
Phone 5511

Electricity - - -
YOUR MOST INEXPENSIVE SERVANT

Designed for Limited Space

MOFFAT

A Deluxe range with many of the features found in larger Moffat models — sparkling chrome handles, lamp and automatic-chef time clock. Large cooking capacity for its size and it gives you completely automatic cooking. Your choice of elements — Red-Spot solid type or Con-Rad tubular.

Come in and see this compact, efficient Moffat Range today.

WHERE YOUR DOLLARS MAKE MORE CENTS

Young's ELECTRIC
WEST SUMMERLAND, B. C.

---

young's Electric Ltd.

We guarantee Service as any Product sold by us

Electrical Wiring — Free Home Service Planning — Wiring estimates without obligation — whether it is wiring a new home or rewiring an old home, or industrial wiring — All work fully guaranteed.

GET THE APPLIANCE, INSTALLATION & SERVICE "WHERE YOUR DOLLAR HAS MORE CENTS"

WE SERVICE WHAT WE SELL

— YOUNG'S ELECTRIC —

Two Stores to Serve You

Penticton	West Summerland
651 Main Street	Granville St.
Phone 5824	Phone 3421

46 a

ANNOUNCEMENT

We would like to assure the many customers and friends of Young's Electric, that it is our intention to carry on our business in the same excellent manner that Mr. and Mrs. Young have done in the past.

First and foremost by giving you, our customers, the products and services that you require. Our business is solely dependent on you, our customers.

We trust you will give us an opportunity to prove our sincerity by serving you to your satisfaction.

May we take this opportunity to thank Mr. and Mrs. Young for their guidance and sincere interest in our welfare during the past months.

Charlie Minter and Larry Stokes

Sears outlet to open in Summerland

ars Canada has an-ıced that Steve and ›ie Oram of Summer- will operate the new Catalogue/Appli- Store set to open in ıerland in May.

ıe newly presented store, at 9919 Main Street, will house more than 700 sq. ft. of major appliances, home electronics and outdoor lawn and garden products.

Steve has extensive appliance sales background including experience with Penticton Appliance.

"I am personally committed to satisfying our customers before and after each and every sale," he says.

"Customers will be delighted with the broad range of top quality products Sears has provided for the store, including names like Kenmore and Craftsman".

Offering Sears full line of major appliances, including Kenmore, the best selling brand in Canada, the new Sears catalogue/appliance store will also feature a broad selection of national brand home electronics, and a range of floor care products, and outdoor power products including Craftsman tractors and lawnmowers.

According to Sears Canada's Area Sales Manager, Patrick Kalk, "The partnership established between Sears and the Orams will provide the people c Summerland with the na tional resources of Sear combined with the intima cy of service through loca agents."

In addition to top qualit Kenmore and Craftsma products on the sales floo the store will provide merchandise selection tai lored to the Summerlanc market and the Sears cata logue order desk.

As well, Sears catalogu presents our complet brand central line of non Kenmore products lik Maytag, GE, Inglis anc many others.

All merchandise solc through the store will have the support of Sears exten sive parts and service net work.

46 c

9921 Main Street

This structure was built sometime after 1957. For many years now, the building has been home to a number of law practices. Frank Haar, who owned the building, ran a law practice for a number of years, and was later joined by Gilmour in 1971. In the late 1980s, the Noonan, Johnston, & Carfra law practice operated out of the building; between 1988 and 1989 the firm became Noonan, Johnston & Company (operated by Tom Johnston and Brian Noonan), then Noonan, Johnston & Bell in 1989 or 1990, with Pat Bell as Johnston's new partner. In the early 1990s, the firm was renamed yet again as Johnston Bell & Co. In 1995 the firm became the Thomas Johnston Law Corp, as Bell left, and then changed one final time in 1996 to become Johnston & Johnson & Co, run by Tom Johnston, Gil Johnson, and Andrew Vandersluys, who joined them in more recent years. Currently, Gary Richardson, a notary, is part of the firm ,The Law Office, with Johnston and Johnson.

994-7-12

McBain Insurance and Johnston, Bell & Company, 1993

Lawyers Serving Summerland for 50 years

at 9921 Main St.

the Law Office

Johnston, Johnson & Company

The Trusted Full Service Law Office

Tom Johnston

Besides providing a full range of legal services, the firm is now offering to sell Real Estate at **www.spccanada.ca.** A 24 hour property listing showcase • Yard Signage • Directional and Open House Signs • Property Sheets • Weekly advertisements and additional marketing

M. Jeanne Meyers Anita Knight

9921 Main Street

(250) 494-0442

www.summerlandlawoffice.com

2001

47 a

9925/9923 Main Street

In 1928, a building was constructed just east of Henry Avenue on the south side of Main Street by Mr. W.L. McPherson. It was the first building to be constructed on the south side of Main Street.

978-705

West Summerland, 1929, Garage can be seen along south side of Main Street

The garage was first operated by Nesbitt and Forster, who remained at that location until 1931. In 1931, Central Garage moved into the premises, and operated until 1933 when Dewey Sanborn opened his garage in the building. The Sanborn Garage operated until 1949. Marcel Bonthoux then acquired the garage, and operated it as Granville Motors. On September 1, 1952 the garage became Bill's Auto Service, and continued as such until 1954 when the garage became Summerland Motors Ltd. In 1956 or 1957, the garage became Bud's Garage and Home Gas, operated by Rodney Rusaw. Bud Rusaw had an enterprising spirit, and before there was a road going up Giants Head Mountain, Bud ran jeep trips up to the top, which he would do for the low cost (return) of $3.50. Hans Claus Dudeck later ran the garage, calling it Home Garage, and finally Hans Car Care. He owned the garage from 1974 through to 1980 or 1981.

984-016-2

Bud & Mrs. Rusaw inside garage

984-016-1

Bud's Garage

Presently, the building is divided into two stores, 9925 Main Street on the west, and 9923 Main Street on the east. In 1977 Leo Peters bought the building and renovated it. 9925 Main Street has been occupied by various businesses including a pet store, feed and tack and currently Parkside Realty since 1994, under the banner of Royal LePage: Parkside Realty. Summerset Massage Therapy and Skoreyko and Associates were located on the Henry St. side. Currently, Chase and Chase Financial Planning Services has replaced Skoreyko and Associates. 9923 has been the home of the Bookstore and Bazaar, since it opened in 1971 and operated by the Wards.

994-7-15

Realty World & Bookstore and Bazaar, 1993`

Day Phone 61

P.O. Box 93

WEST SUMMERLAND, B.C., July 31 1946

Mr Harry Beaman,
Summerland, B. C.

Sanborn's Garage and Machine Shop

Home Gas and Oil
Dunlop Tires
Guaranteed Repairs
and Battery Service

Genuine Ford Parts
Flat Rate Charges

Oxy-Acetylene and
Electric Welding
General Machine
Shop Work

Monthly Statement

Date		Gas Oil	Parts	Labor	Machine Work	Misc.	Total	Credit
July 2	Work Order No 1084						5 95	
	Rent of blower						1 50	
							7 45	
				extra a/c				9 15
						6v Batt.		1 73

50 a

Day Phone 61

P.O. Box 93

WEST SUMMERLAND, B.C., July 31 1946

M. Harry Beaman,
Summerland, B. C.

Sanborn's Garage and Machine Shop

Home Gas and Oil
Dunlop Tires
Guaranteed Repairs
and Battery Service

Genuine Ford Parts
Flat Rate Charges

Oxy-Acetylene and
Electric Welding
General Machine
Shop Work

Monthly Statement

Date		Gas Oil	Parts	Labor	Machine Work	Misc.	Total	Credit
July 2	Work Order No 1084						5 95	
	Rent of blower						1 50	
							7 45	
				bo extra a/c				9 15
						6v Bat.		1 73

50 a

MATERIALS AND PARTS			MACHINE WORK & WELDING			AUTOMOTIVE REPAIRS		
Quan.	Description	Amount	Employee	Time	Amount	Employee	Time	Amount
	bed irons	3 65						
	shop repairs	3 45						
		7 10						
	TOTAL							

Paid

PHONE 61 P.O. BOX 93

SANBORN GARAGE & MACHINE SHOP

COMPLETE AUTOMOTIVE SERVICE
GENERAL MACHINE SHOP
ELECTRIC AND OXY-ACETYLENE WELDING

1462

WEST SUMMERLAND, B.C.

Name H Beeman Date Nov 6

Time Rec'd.

Date Req'd.

Model	Lic.	Serial	Speed

INSTRUCTIONS

Work on bed rails

Material and Parts		
Machine Work and Welding		
Automotive Repairs		
Gasoline		
Oil		
Battery		
Tires		
Greasing		
Express-Phone		
Towing		
Misc.		
TOTAL	7	10

Work Authorized by .....

GRAND OPENING

Bud's Garage

Opposite West Summerland Post Office

Saturday Nov. 1

FREE! FREE! FRE

On Opening Day

MANTEL RADIO

Free Ticket given for every dollar of gas bought
Plus Gifts for Kiddies in Car

POWER *with HOME*

Home Gas is especially developed for B.C. driving conditions. You get power where and when you need it. There's power to spare in every gallon . . . longer mileage, too. Try a tankful of Home Gas today!

You can be confident your
is in competent experien
hands when you bring it

BUD'S GARAGE

We will be pleased to furn
without charge or obligation
estimate on any repair
your car or truck may need.

HOME

Best Wishes

to

BUD'S GARAGE

Quality Petroleum Products

Friendly Service

Home Oil Distributors Ltd.

The British Columbia Company

HOME

DAY PHONE 61 NIGHT PHONE 707

SANBORN GARAGE

Home Gas and Oil, Batteries and Auto Accessories
Massey-Harris Farm Machinery
Guaranteed Repairs and Battery Service
Flat Rate Charges

P. O. Box 93
West Summerland, B.C. June 30 1949

M H Burman

12 - 1/4 x 1 1/2 C bolts	36
2 1/2 lbs material	44
Labor	1 00
Tax	02
	1 82

Paid
A G

Received by
37 DOMINION STATIONERS, TORONTO

978.25-d 978.2

SANBORN'S MACHINE SHOP
WEST SUMMERLAND

Date June 5 1952

M Geo Pennington

7 ft 3/16 x 1 3/4 strap iron	2 10
4 - 5/8 G bolts	80
2 - 3/8 round iron	25
1 - swivel	6 50
1 anchor chain	15 20
1 boat chain	3 75
Labor	4 25
Marine glue	2 00
	33 85
cash	51 45
	85 00

44

STEDMAN BROS. LTD. TORONTO

SUMMERLAND CUSTOMERS

STRUCK IT RICH

WINNERS THIS WEEK

LOCAL WINNERS — Ron Dixon, S. Simpson, Jack Vokes, Sid Flebbe, Bob Haddrell.

WIN UP TO $1,000

Simply enter by purchasing HOME gasoline here, receive an entry card an you have a chance to win a CASH PRIZE of $1. to $1,000.00

"Radio equipped 24 hour WRECKING SERVICE"

BUD'S GARAGE

494-6671 — Res. 494-1743
Summerland
Complete Automotive Service
New & Renewal B.C.A.A. Applications Accepted

THE EARLY YEARS

Before the road leading up to Giant's Head was constructed in 1967, the only way to reach the top of Summerland's famous landmark was by jeep. Bud Russow (who owned Bud's Garage) offered trips in his orange Landrover seen in this photo. Taking a ride that day were Mr. and Mrs. Mountjoy and (pushing?) was Mr. Rennick.

10101 Main Street

Since 1936, the lot now designated as 10101 Main Street, has been home to a telephone service structure. The Summerland Telephone Co. Ltd. was the original owner of the property, and owned it until 1950. Sometime after 1954, the Okanagan Telephone Company assumed ownership of the property. On February 15, 1979, ownership of the property transferred to the British Columbia Telephone Company (BC Tel), who owned it until Telus assumed ownership sometime between 2002 and 2004.

10105 Main Street

The first building was erected here in 1947, and was demolished in 1977 and replaced by the present building with storefront for two businesses. The building was constructed as a medical clinic, initially occupied by Dr. Munn and Dr. Vanderburgh, both of whom established medical practices on the premises. Dr. Day, a dentist, joined the two medical doctors in 1949, and ran his practice in that location until 1958. That same year, Dr. J Ratzlaff took over Dr. Day's dental practice. Dr. W. G. Evans also established a practice in this building at some point, until 1963 when he moved to the then new Shaeffer building (Medical Dental Centre at 9523 Main). Other practices may have existed in this building before it was replaced by the Oslund building in 1977.

The Munn/Vanderburgh medical/dental centre that existed on Block 64, was demolished to make way for a new, modern, building that today is designated as 10105 Main Street. The new building was erected in 1977 when WM Enterprises Ltd. was the property holder. On Oct 1, 1977, Ralph Oslund Jewellers acquired the new building. The west portion of the building was initially occupied by Oslund Jewellers, which opened on November 1, 1977. The office of Read and Co., a chartered accounting firm used the rear of the building. The eastern half was a record shop operated by Gary Jones sometime in the late 1980's. Later the Summerland Tanning Centre rented space in the building, and continued there until 1995. Advanced Electronics, an electronics store, and the Hair Gallery both operated at this location until 1994. The Miracle's Jewellery Ltd. (or Miracles on Main, as it was listed in 1995) jewellery store operated here as well, until 1996. Giants Head Realty Ltd. also listed under the names NRS Giants Head Realty Ltd., and later Coldwell Banker - Giants Head Realty, operated its real estate office in this building starting in 1994, first run by Ron Dunsdon and later by Robert Parker (as of 1996) as well. The Mutual Group, offering financial services, began operations in 1992 in this location, and later so did Sun Country Photo/Summerland Photography, run by Jim Baker, starting in 1997 after moving from premises on North Victoria. Later, Eric's Photo Lab (Eric Simard) was opened in 1997. In 2007, the Dollar Store and Eric's Photo Lab occupy the building.

994-7-13

Telus, The Mutual Group, Miracles Jewellers, Summerland Realty, and Mylos, 1993

Quality is important when buying a diamond.

As in anything else you own, the quality of a diamond should be the best you can afford. To understand diamond qualities, one must understand the 4C's.

Cut, being the precise formula for cutting a diamond to allow maximum amount of light in.

Colour, meaning the different gradations from exceptional white to yellowish.

Clarity, is the degree to which a diamond is free of interior and exterior inclusions.

Carat weight – the size of a diamond.

Think quality first.
Ask us about the 4©'s.

Miracles Jewellery

Main Street.
Summerland
494-9887

10107 Main Street

The building today occupied by Summerland Realty, was erected in 1936. The building originally housed Clough's Bakery, which had moved from its original location next to the Bank of Montreal. Whether or not the bakery continued to operate after Mrs. Clough assumed sole ownership of the building in 1954 is uncertain.

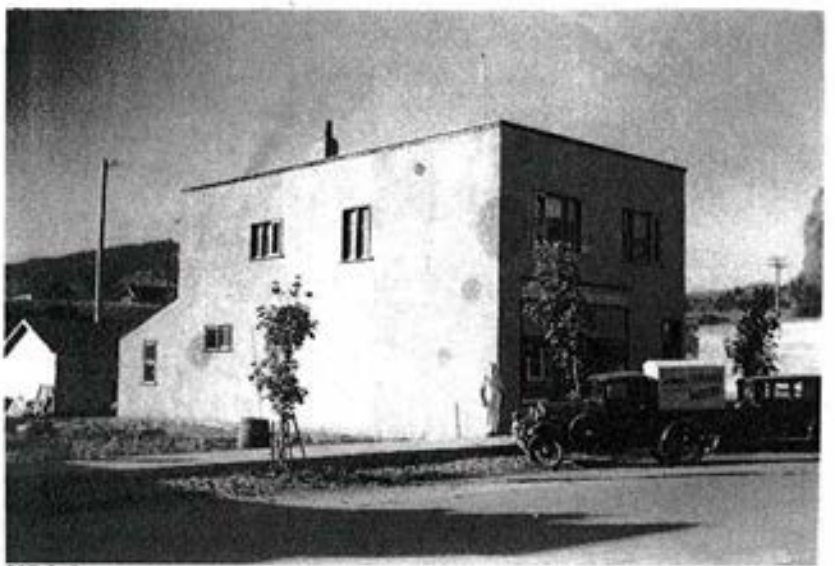

997-245

Clough's Bakery with their delivery van in front, 1936

2005-025-7

VE Celebrations with Clough Bakery in background, 1945

From 1954 to 1957, Louie Schindel ran his Maywood Studio, a photography studio, in the building. In April 1957, the business was sold to Harry Killick, who operated it for a number of years after that, as Killick Photography. The building later housed the Valley Style Shop, starting in 1961, after they moved from a location further east on Main Street (next to the former location of the Credit Union). Later, JoMarie's occupied the building ,which, like Valley Style Shop, was a fashions

store. Presently, the building is occupied by Summerland Realty on the street level and the Suburban Princess Boutique upstairs.

ATTENTION!

New Wonder Bread!

Clough's Bakery Urges the Public to Try Our New Bread, on Sale for the First Time Today

It Stays Soft and is Close-Grained

CLOUGH'S IS PRODUCING A LOAF WHICH IS EQUAL TO —ANY ON THE MARKET . . . TRY IT TODAY. IT SPEAKS FOR ITSELF.

There is No Reason to Buy Outside Bread when you can get these qualities in Your Home Town

Clough's Bakery

100% Summerland Industry

April 15 1948

BREAD

. . . the staff of life

Besides being one of the most essential foods we consume, BREAD is a pleasant and tasty part of every meal.

Clough's Bakery joins in wishing The Summerland Review Success in its new venture.

CLOUGH'S BAKERY

GRANVILLE ST. PHONE 114

June 6, 1946

BAKERY TREATS FOR THE Holidays

XMAS CAKES — Light or Dark

Plain lb. 65c Almond paste lb. 75c

- MINCE PIES and TARTS
- Be sure to put a GINGERBREAD BOY on the Xmas Tree for the kids.

Roast Your Turkey in Our Ovens— Save Time and Worry — Your Bird Must be Here by Noon on Sat., Dec. 23

CLOUGH'S BAKERY

PHONE 4456 GRANVILLE ST.

10109 Main Street

This building was erected in 1945. The original function of the building is unclear, but soon after its construction, in 1947 it came to accommodate the Schwass Gift Shop, operated by Fred and Hazel Schwass. In 1949, Jerry and Edith Hallquist bought the building for the 5¢ to $1.00 Store, offering a wide variety of merchandise, including clothing, household goods, and toys. The store remained here until 1974 when it moved down the block. (Having already expanded to a second store by this time at the former location of the Family Shoe Store). It is known that Albert's Sport Shop moved in at one point. Years later, opening in 1982 or 1983, the building housed the Mykonos Pizza and Spaghetti House restaurant, owned by John Dimopoulos, until it was replaced by the Milos Pizza, Steak & Seafood restaurant in 1993. In 1997 Milos closed down, and was replaced by the Summerland Flower Shop, operated by Dave and Kathryn McCourt, in January, 1998. The Summerland Flower Shop, as of March 2004, is under the ownership of Dorothy Zunti.

985-178-3

Summerland 5¢ to $1.00 Store, Circa 1950

MYKONOS

Pizza, Steak & Spaghetti House Ltd.

Airconditioned - Licensed

Welcome To Our Pizza House

Pizzas
Pastas
Salads
Steaks
Seafood
Appetizers

Tues. - Thurs. 11 a.m. - 11 p.m.
Friday 11 a.m. - 1 p.m.
Saturday 11 a.m. - 12 p.m.
Delivery after 5 p.m.

Sundays - 5 p.m. - ?
Mondays Closed

Phone 494-0922

SUMMERLAND
Flowers & Gifts
10109 Main St.

Stop in and smell the flowers!

250.494.0200

Part of Summerland's rich history for over 20 years!

fresh flowers, plants, unique gifts

SUMMERLAND
Flowers & Gifts
Giving Good Karma

10109 Main St. **494-0200**

Sidewalk & Patio Sale!

50% off *outdoor planters!*
20% to 50% off *selected giftware, home & garden decor*

Look for our booth at the 2nd Annual Summerland Folk Festival Aug. 4 & 5 at Memorial Park!

Okanagan Life 2005 Voted BEST OF THE OKANAGAN Best Florist

Dorothy, Andrea & Jasmine

'Summerland Flowers & Gifts is an Aladdin's cave of special gifts & the best fresh cut flowers in the Valley, beautifully arranged & presented by professional designers. They also have well-looked after tropical and flowering plants, fancied up at your request for any special occasion. Their friendly service is second to none!' - Liz Veitch, long-time customer

special occasions ~ birthdays ~ anniversaries ~ weddings ~ funerals

MasterCard VISA

Mar. 11/04

Flower shop sold

Summerland Flower Shop will have a new name and a new owner as of March 15.

"Summerland Flowers and Gifts will remain the one-stop shop for flowers, plants and gift-giving needs for all occasions, with special care to the details customers — old and new — don't want to miss," says Dorothy Zunti, who bought the store from Kathryn and Dave McCourt.

Remaining with the store are all three staff members: Lili Karpan, Kathy Clausen and Avril Peterson.

The McCourts have operated the business for nearly 11 years. They express warm appreciation to their customers in Summerland, Peachland and Penticton, many of whom they have come to know personally.

"We're really going to miss you," they say, "but it's time for a change."

Zunti has lived in summerland for the past 2½ years and in the Okanagan for eight years. She and her spouse Bruce Farris have five children ranging in age from nine to 25.

Originally from northeastern British Columbia, Zunti was involved in managing her family's general store and worked in her father's market garden. She has also worked in graphic design and quality assurance. She looks forward to applying those skills at Summerland Flowers and Gifts.

10115 Main Street

The "Family Shoe Store building", was erected circa 1939. Initially Owen Burdett operated his "Pop's Kandy Kitchen," an ice cream parlour, from 1939 until 1944, when it became the Family Shoe Store. The Family Shoe store operated in this building for the remainder of its history, until it was lost to a fire in 1966. During it's period of operation, it was first owned by Fritz and Annie Dahlback, then by Melvin and Hazel Ducommun from 1945 to 1949, then by H.R. Hansen in 1949 to 1953, and finally by Harry Uchida. Eddie's Shoe Repair was a side business adjoining the Family Shoe Store during these years as well. The Family Shoe Store had an unusual way to size your shoes. They used an X-ray machine that they think might have come from the hospital. The machine was able to show how far your toes were from the end of the shoes you had tried on instead of having to feel around for your big toe.

984-014-3

Family Shoe Store advertising Shoes X-Ray Fitted

984-291-1

Inside of Family Shoe Store

Jerry Hallquist saw the loss of the Family Shoe Store as an opportunity to expand his 5¢ to $1.00 business. After acquiring the lot shortly after it burned down, he set up an open-air "Mini-Market", and later that part of the store became part of the Home Hardware section of the store, sometime after extensive renovations were done in 1981, including the addition of a basement, and the expansion of the main floor. It operated as part of the 5¢ to $1.00 store until 1996 when it became part of the Summerland Home Hardware, operated by Rick Mielke and presently, owned by Shane Smith. The building had already been amalgamated with the neighbouring two to the west as a single 5¢ to $1.00 Store years earlier. The 5¢ to $1.00 Store was famous for Crazy Days which were sale events that took place10 times a year and were advertised by way of a flyer distributed from Kelowna to the U.S. border. On a day to day basis, the business prided itself on operating a discount department store that catered to the whole family, having the Okanagan's largest year-round toyland, a good selection of electronics and small appliances at discount prices, a large selection of groceries at low everyday prices, clothing for the whole family, a Home Hardware store as well as a whole host of other departments.

SLIPPERS!!

MEN'S SLIPPER SELECTION

AT ITS PEAK

Still Very Reasonably Priced

- FLEECE-LINED MOCCASINS
- CHROME SOLED MOCCASINS
- EVERETTS
- ENGLISH COZIES
- NEOLITE SOLED ROMEOS
- WELTED HORSEHIDE ROMEOS
- ZIPPER ROMEOS
- ZIPPER EVERETTS

A SPLENDID SELECTION

$1.95 TO $7.95

At The FAMILY SHOE STORE

HOLEy Smoke!

You Guessed It

He has suddenly found he has HOLES in his shoes.

But he shouldn't worry because EDDIE'S will fix them in short order.

Bring Your Shoe Troubles to

EDDIE'S

Shoe Repairs

Granville St.
West Summerland

Scamper Oxfords

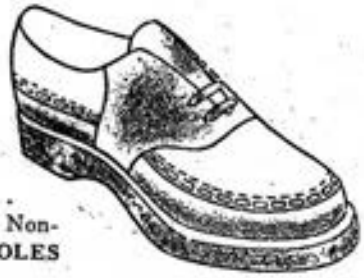

For Men . . . Women . . .
Boys and Children — Non-Marking PANCO SOLES

PANCO SOLED

Orchard Boots

A Splendid Selection
Including PARIS

Congratulations . . . and Good Luck

to GEORGE and TIM. on the launching of our new

Summerland Review

Play Shoes

For Little Girls . . .
Big Girls . . .
and Women

A Landslide of Gorgeous Styles and Colors . . .
And So Reasonable, Too! !

From **$1.95** to **$4.95**

Shoes for All the Family, at the

Family Shoe Store

Slippers • Skates • Overshoes

Don't Know
The Size?

Perhaps We Do

This Is The Year For PRACTICAL GIFTS

from the

Family Shoe Store

HERE IT IS, FOLKS!!

The Big Day Has Arrived - - -

ANNOUNCING! THE OPENING OF Jerry Hallquist's

Summerland

5c to $1 STORE

on Saturday, Oct. 29

- JERRY AND EDITH HALLQUIST INVITE YOU TO DROP IN AND LOOK OVER THE AMAZING ARRAY OF ATTRACTIVELY DISPLAYED ARTICLES . . . SOMETHING OF INTEREST TO EVERY MEMBER OF THE FAMILY.
- YOU WILL AGREE THAT SHOPPING IN THE SUMMERLAND 5c TO $1.00 STORE IS FUN . . . THE WIDE VARIETY, AND ASTONISHING LOW PRICES PRESENT REAL ENJOYMENT.
- LOCATION . . . NEXT TO THE FAMILY SHOE STORE.

HERE'S A WORLD OF SAVINGS ON

In a Wide Variety of Popular Appeal Commodities

Toys *Glassware* *Chinaware*
Toilet Goods *Candy* *Stationery*
Hardware *Work Clothes* *Children's Wear*
Hosiery *Smallware* *Notions*
Jewellery *School Supplies* *Kitchenware*
Gift Items *Luggage* *Tools*

Red Hot Opening Day *Specials!*

Fire-Works

HAND TOWELS 55c

KIDDIES' FLANNELETTE PYJAMAS $1.98

MEN'S ALL WOOL WORK SOX 75c

PLASTIC TABLE COVERS 95c

1946

1949

1963

New Arrivals!

LADIES' TARTAN SKIRTS
Sizes 14, 16 and 18; Reversible $6.98

DONEGAL TWEED SKIRTS
Ladies', size 10 - 20 ..... $3.98

DONEGAL TWEED SLACKS
Girls', size 8 - 14 ..... $3.98

Just arrived for Spring and Summer
LADIES' PRINT DRESSES $2.98

5c to $1. Store

1957

The story of the clock

The new 'Town Clock'

If you happen to be downtown nd hear the sound of chimes nging in the air - look up. It's robably the new town clock on ie Summerland 5¢ to $1.00 tore.

The four-sided clock atop the ore at the corner of Victoria and lain Street has been up and run- ing for over a week now - going oing" on the half hour, then nging chimes and sounding out ie time on the hour.

It's been a couple of years since ore operators Jerry and Bruce allquist first came up with the lea to install a town clock. Bruce pent over a year "faxing" and honing all over the world to find suitable clockworks. The clock as finally acquired from Hong ong, through a contact in new ork.

The electrically-powered clock onsists of one main works, with our shafts to drive each of the ices. The hands are set and anged by remote control from nother clock on the wall in the ood section of the store. The imes are regulated by an inde- ndent unit, but synchronized to atch the hands on the clock. ccess to the clock's innards is a the ceiling in the food section.

The clock tower was designed in e Old-English style, with Ro- an numerals, by Tudor expert ob Rayburn. He assisted the allquists when they first corated the store in Tudor theme d has acted as a consultant for e municipality by formulating a t of design guidelines for future novations in the downtown area.

The tower was constructed by ummerland carpenter Bendt ielsen in his back yard, then isted by a crane to the top of e store very early one morning. ie entire tower, including the ock works, cost about $15,000, plained Jerry.

The faces are illuminated at ght and the tower has been corated with the Christmas hts which are sure to make it a cal point during Light-Up this ar.

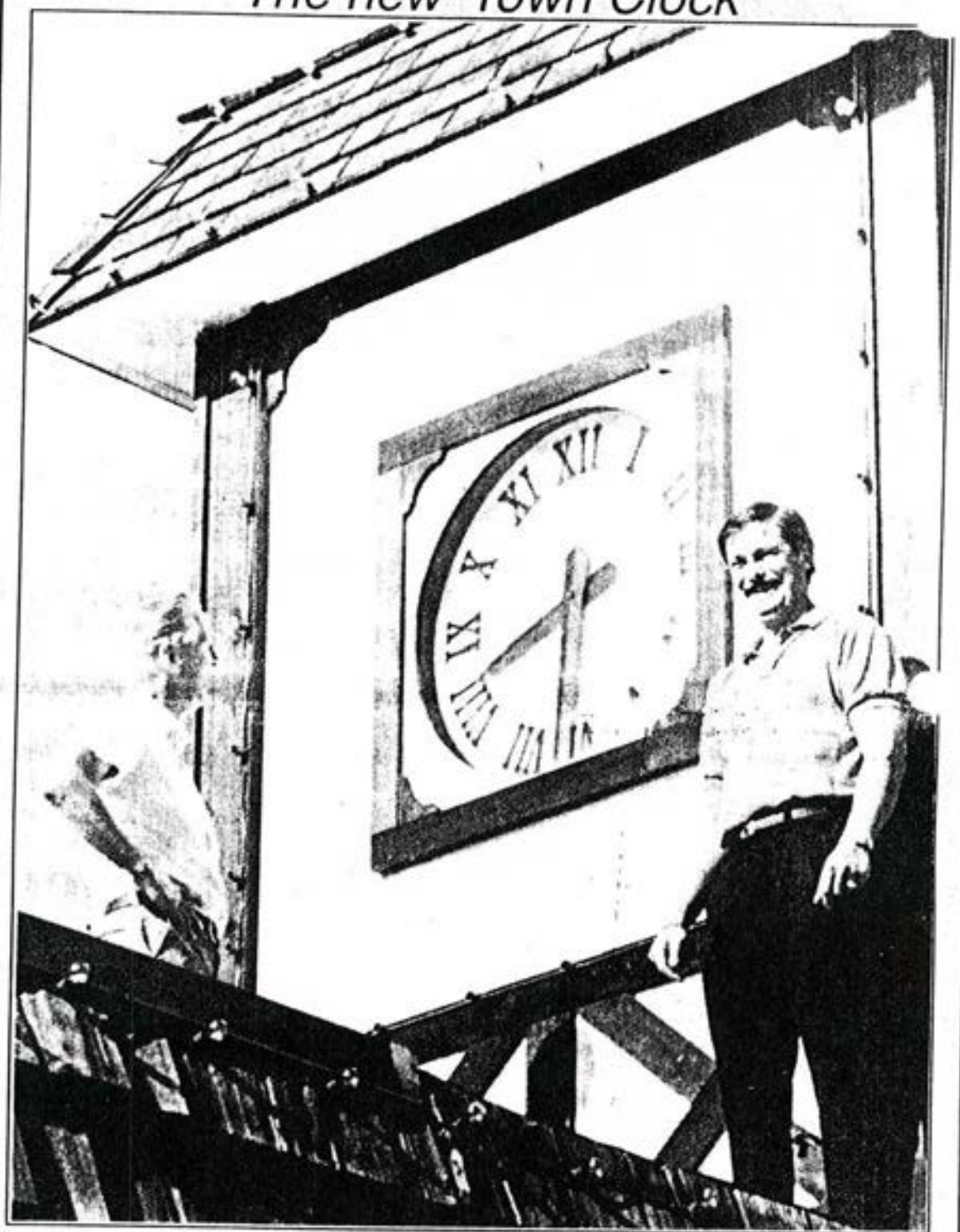

Jerry Hallquist (left) and Bruce Hallquist are pleased with their new town clock which was installed last week atop the Summerland 5¢ to $1.00 Store at the corner of Victoria and Main St.

Bruce spent over a year trying to locate a suitable clock works to install in the tower designed by Tudor specialist Bob Rayburn. **See 'The Story of the Clock' on Page 11.**

Summerland 5¢ to $1.00 Store
MINI MARKET

5 to $1.00 has grown with Summerland

The Summerland 5¢ to $1.00 Store has in every sense grown with Summerland.

After the sale of the Cake Box Bakery late in the 1940's, Gerry and Edith Hallquist purchased a small store (1,200 square feet) on Main Street (the present location of Mykono's Restaurant).

The Summerland 5¢ to $1.00 Store was opened in the fall of 1949 and expanded five times in that location before the major step was taken in 1963 of building a new 5,000 square foot building on a vacant lot to the west of the original location.

The Family Shoe Store which stood between the old and new locations burned down, and in 1965 this lot was used as an open air market with a roof, and several expansions were added later.

Further expansion took place in 1973 when Hardie's Garage on the corner of Victoria and Main was acquired and converted into what it is today; the housewares, electronics and grocery departments of the store.

In 1981 the Mini Market was demolished and a brand new building was put up for what presently houses the Home Hardware section of the store.

In 1975 the Hallquists gave the three buildings the English Tudor look to give them a common facing.

This idea was arrived at after looking at several other 'theme' towns in both B.C. and the U.S. The Tudor theme was arrived at after considering the character already present in our town, i.e. the Bank of Montreal, the Anglican Church, the orchards and flower gardens etc.

To further add to the English Tudor theme, in 1989 a town clock tower was constructed on the northwest corner of the store.

So at the present time the store selling area stands at 15,000 square feet with an additional 11,000 square feet of warehouse space.

The store started with one employee in 1949 and has grown to 18 including four members of the Hallquist family. The staff expands to 25 or more during Crazy Days.

Crazy Days are sale events that take place 10 times a year by the way of a flyer distributed from Kelowna to the U.S. border.

This flyer offers exceptional buys in all departments of the store and the selection of items greatly varies from one flyer to the next.

On a day to day basis, the business prides itself in operating a discount department store that caters to the whole family, having the Okanagan's largest year-round toyland, a good selection of electronics and small appliances at discount prices, a large selection of groceries at low, low everyday prices, clothing for the whole family, a Home Hardware store, as well as a whole host of other departments.

The Summerland 5¢ to $1.00 Store is constantly in the market shopping for the best buys for its customers and passing the savings along to them.

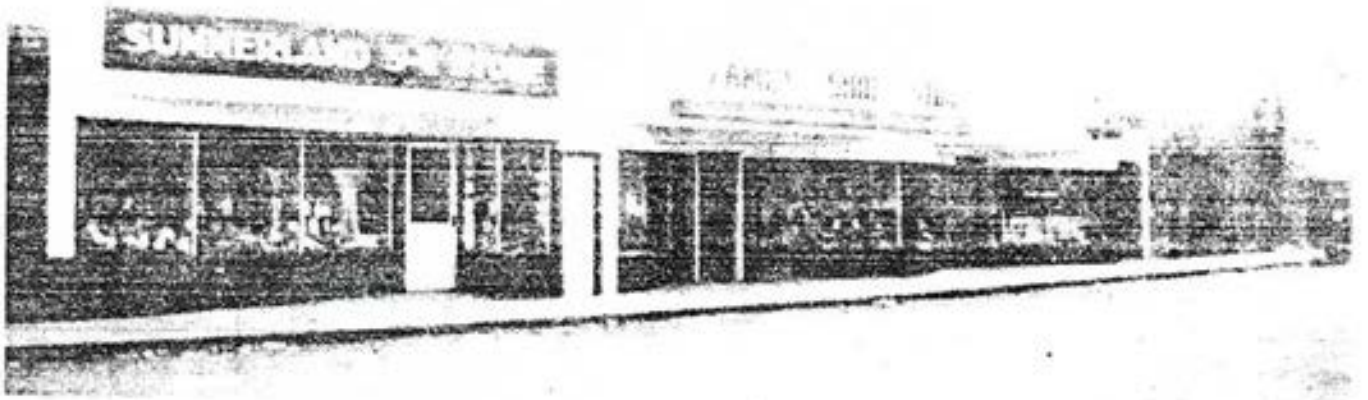

This picture which dates from the 1950's shows the original 5 to $1.00 Store on the present location of Mykonos Restaurant. In 1963 a new building was constructed on the vacant lot to the right (now the main centre store). The Family Shoe Store building burned and in 1965 became the site of the Mini Market. In 1973 Hardie's Garage, seen at the right, was remodelled into the west end of the store. In 1981 the Mini Market was replaced with a new building. The Old English styling came in 1975.

It's Crazy: 5¢ to $1 closes its doors

❑ Main Street landmark for 47 years changes hands. Store was first to adopt Olde English theme

Those crazy days will soon be over for one of the longest-standing businesses in Summerland.

The Summerland 5¢ to $1 Store, one of the last remaining stores of its kind in Canada, will close on Nov. 2, after 47 years of business.

"It was just time for a change for us," says Bruce Hallquist, owner and manager of the store.

Although the store has suffered damage from thefts and a fire earlier in the year, Hallquist says these factors did not lead him to sell the store.

"The decision was made long before those events happened," he says.

While the 5¢ to $1 Store will close, Home Hardware, which has occupied part of the store for the past 15 years, will expand.

The store has been sold to two business people, one from Summerland and one from Penticton. However, Hallquist would not say who these people are.

He expects that most of the people on staff at the 5¢ to $1 Store will be hired to work for the expanded store.

The 5¢ to $1 Store was opened by Jerry Hallquist in 1949 and has been run by the Hallquist family ever since.

However, it has gone through many changes since it started.

Jerry Hallquist explains that when the store started, it operated out of a 20 by 60 foot space where Milos Restaurant is now located.

The Hallquists had just one half-time employee on staff at the time.

In 1963, the store expanded and installed a basement, which was dug by hand.

The basement housed a toy department — the largest independent toyland in Canada, Jerry Hallquist says.

The store moved into its present location in 1973.

However, it has since expanded the store several times.

It was also in the 1970s that the store began its regular Crazy Days sales.

The store now has between 15 and 20 people on staff and a selling area of 15,000 square feet.

Jerry Hallquist adds that the 5¢ to $1 Store has been a pioneer among Summerland businesses.

The store was the first to adopt the Olde English theme and the business responsible for starting the annual Festival of Lights, he says.

Jerry Hallquist checks out with 47 years of memories

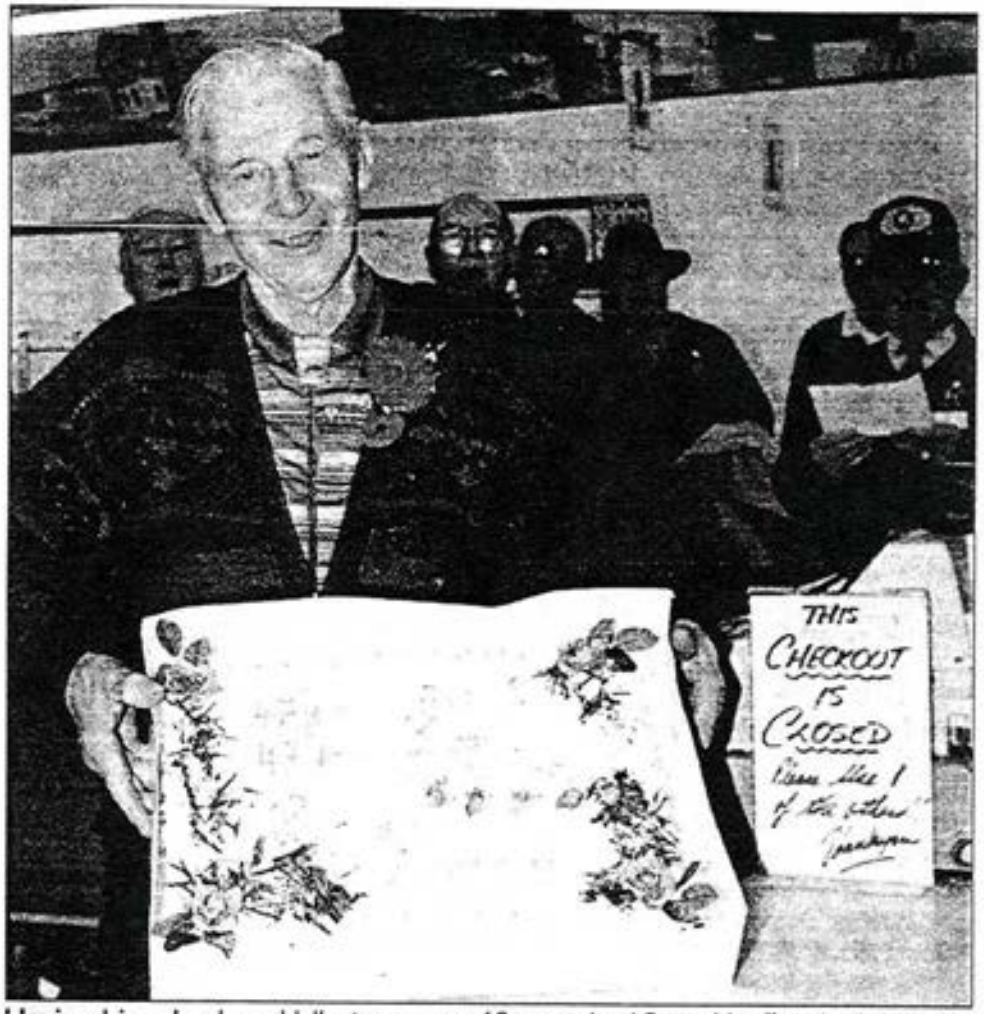

Having his cake.. Jerry Hallquist, owner of Summerland 5¢ to $1, offered cake to customers on the store's last day in business. In the background, members of the Kiwanis Club joined in the celebrations as Hallquist retires from running the landmark store for the past 47 years.

❑ Hundreds show up to say goodbye to the Hallquists and their 5¢ to $1 store

When Jerry Hallquist locked up the 5¢ to $1 store for the last time on Saturday evening, he left with many memories of retail sales and with swelled emotions.

The 5¢ to $1 store closed after 47 years in business.

Hallquist recalls that when the store expanded in 1963, few people believed it was a wise decision.

"It was a terrifically big store for this size of a town," he says of the 5,000 square foot store. "Everyone said it was too big."

But in the years following, the store continued to grow and eventually, another 10,000 square feet of space was added.

Hallquist explains that the large store was needed to serve the people who came to Summerland for the regular Crazy Days sales.

"So many people came all the way from Princeton and Vernon, Kelowna, Peachland and Naramata," he says.

He estimates that as many as 4,000 people would pass through the store during a week-long Crazy Days event.

"We made a lot of people happy and they made us happy," Hallquist says.

Many of the children who once visited the toy department later returned and brought children of their own to the store.

Summerland Home Hardware

Crazy Days not over at Home Hardware

Famous throughout the Okanagan, Crazy Days will continue to be a tradition in Summerland.

The owners of Summerland Home Hardware say that their store is not just the old Summerland 5¢ to $1 Store under a new name.

"We're going to be the down home country store," says Rick Mielke, one of the two owners of the store.

Last fall, when Jerry Hallquist retired and sold the store, Mielke and Mike Bews bought it and expanded the Home Hardware franchise.

Both have worked with Home Hardware in the past.

Mielke had owned and operated Home Hardware franchises in Kelowna and Penticton until four years ago when he retired. Mike Bews was manager of the Penticton store at that time.

"He was manager when we were at the peak of our growth," Mielke says.

Although many people think of the store as an extension of the old Summerland 5¢ to $1 Store, Mielke says customers will notice some significant differences inside.

The 8,000-square-foot store has new fixtures, wider aisles, better lighting and clearly defined cashier areas.

"People enjoy the feel and the ease of shopping," he says.

Summerland Home Hardware carries the regular stock of hardware and home improvement items that have made the chain famous. Mielke explains that Home Hardware is Canada's largest hardware dealer.

Everything from paints, plumbing, heating and electrical supplies and tools are available in the store's hardware department.

But the store is not just the place to go for home improvements. It also carries a wide variety of housewares and small appliances, toys, gifts, food items and candles.

"We even allow the young people to come in from school," Mielke says jokingly. "We have the pop and chips that they all love."

In fact, he says, the new Home Hardware store has more on its shelves than Summerland 5¢ to $1 Store carried.

Because of the efficiency of fixturing the new store can carry a much larger inventory.

Mielke adds that the staff are concerned with providing good service. For example, goods can be delivered at no cost to customers in Summerland.

As well, there are plenty of parking spaces available near the store.

The 8,000 square-foot store has new fixtures, wider aisles, better lighting and clearly defined cashier areas.

"We have lots of parking, compliments of the Corporation of Summerland," he says.

The store will put out Home Hardware catalogues three times a year as well as more than twenty flyers a year.

While the store will not have all the stock found at some urban Home Hardware stores, Mielke says they can order and quickly receive anything the chain carries.

Customers who place an order by the close of business on Saturday can receive their goods by Wednesday morning.

Mielke also plans to continue the Crazy Days sales, a tradition that made Summerland 5¢ to $1 Store famous.

For years, people from around the Okanagan and beyond have flocked to Summerland for the sales.

The sales will be held three or four times a year. The first was held in December and involved other downtown businesses.

Other regular sales will be held throughout the year, he adds.

Summerland Home Hardware will hold its official grand opening in mid-March. Watch for it.

Home hardware
Main Street Summerland
494-HOME (4663)
We deliver!
Home of the Handyman
• Paint • Electrical • Tools • Foodstuffs
• Power Tools • Video • Housewares • Toys • Plumbing • Heating
• Hardware • Lawn & Garden
Your complete Hardware Store & More
Open 6 days a week Monday to Saturday 9:00 a.m. to 5:30 p.m. Lots of parking!

10121 Main Street

In 1930 a garage was erected on the southwest corner of Main and North Victoria. The garage was purchased by the Summerland 5¢ to $1.00 Store Ltd. on March 25, 1974 to facilitate the expansion of the store.

978-203-2e

Celebrating The King's visit to Canada, 1937, with Nesbitt and Forster Garage in foreground

The first business to operate out of the garage was Central Motors in 1930. It was soon replaced by the Nesbitt and Forster garage, which moved into the premises in 1931. Nesbitt and Forster had previously been down the block at the corner of Henry and Main. Nesbitt and Forster became Nesbitt and Washington in 1946, and then Nesbitt Motors, until it closed on August 31, 1952. On September 1 of that year, Marcel Bonthoux opened his Granville Motors garage in Mr. Nesbitt's former premises; which, between 1953 and 1954, was renamed Granville and Hastings Motors. Bonthoux left for Cache Creek in 1960, and the garage was then taken over by Robert Hardie. Mr. Hardie operated the garage as Hardie's Texaco until 1974, when the Summerland 5¢ to $1.00 Store purchased the building to add an extension to its retail business. It remained the 5¢ to $1.00 Store until 1996 when it closed down after 49 years. In 1997 the former garage premises were used by a used goods and recycling business called the Treasure Town, operated by A. Store. In 1998, Andy Goodman's Summerland Physiotherapy business moved into the premises and as of 2007, the business operates with Wendy Ternovoy as owner.

M, ... Ruth Graham / #977-478-10.

Address.....

General Car and Truck Repairs
Tires, Accessories, Gasoline & Oils
Battery Charging – Ford Parts
Raybestos Brake Service
Radio Receivers and Supplies etc.

In Account with

NESBITT & FORSTER'S GARAGE

Serial.....

DEALERS IN STAR CARS DAY ELDER & FISHER TRUCKS.

License.....

PHONE 492.

West Summerland, B. C. ... June ... 1927.

KNOWLES PRINT SUMMERLAND B.C.

	Gas	Labor	Mdse	Credit
8 5 gas.	185			
Dr Bal.	185			

July 15th/39.
Paid
NESBITT & FORSTER
Per Thos Forster

BATTERY SERVICE RAYBESTOS BRAKE SERVICE

NESBITT & FORSTER

General Auto and Truck Repairs

DODGE - DE SOTO - CHRYSLER - PLYMOUTH

WEST SUMMERLAND, B.C.

Date, Nov 8 1946

Sold to Harry Beeman

GAS		
OIL		
TIRE REPAIRS		.70

PAID NESBITT & WASHINGTON WEST SUMMERLAND, B. C.

Glyzer per

19

THE CLARKE & STUART CO. LTD., VANCOUVER, B. C.

BATTERY SERVICE RAYBESTOS BRAKE SERVICE

NESBITT & FORSTER

General Auto and Truck Repairs

DODGE - DE SOTO - CHRYSLER - PLYMOUTH

WEST SUMMERLAND, B.C.

Date, June 7 1946

Sold to Harry Beeman

GAS		
OIL		
TIRE REPAIRS		7.00

Received from Nesbitt & Washington Seven 10/100 Dollars.

H Beeman

33

REDIFORM THE CLARKE & STUART CO. LTD., VANCOUVER, B. C.

BATTERY SERVICE RAYBESTOS BRAKE SERVICE

NESBITT & FORSTER

General Auto and Truck Repairs
DODGE - DE SOTO - CHRYSLER - PLYMOUTH
WEST SUMMERLAND, B.C.

Date, Nov 29 1948

Sold to Harry Beeman

5	GAS	1	90
1	OIL	1	45
	TIRE REPAIRS		
	Battery Charge	1	00
		3	35

Chg

NESBITT & WASHINGTON WEST SUMMERLAND, B.C.

5

BEDIFORM THE CLARKE & STUART CO. LTD., VANCOUVER, B.C.

Telephone 4: P.O. Box 92

NESBITT & WASHINGTON

DODGE and DE SOTO CARS — DODGE TRUCKS
CASE TRACTORS — FARM EQUIPMENT — EASY WASHERS
CAR, TRUCK & TRACTOR REPAIRS — RADIATORS RECORED & REPAIRED

West Summerland, B.C., July 6 1948

Sold to Harry Beeman

Address

QUAN.	PART NO.	ARTICLES	AMOUNT	
1		Rainbird sprinkler 75 5/32	2	50

PAID
NESBITT & WASHINGTON
WEST SUMMERLAND, B. C.
Per [illegible]

RECEIVED THE ABOVE

1393

THIS IS YOUR INVOICE — DO NOT DESTROY

MOORE BUSINESS FORMS WESTERN LTD.

Get Your CAR Ready for SPRING

NOW IS THE TIME FOR

RADIATOR and BRAKE SERVICE

We Operate the Only Complete Radiator Department in Summerland

We Can Flush, Clean, Repair and Recore Your Radiator Ready for Spring Driving

DON'T TAKE CHANCES — HAVE YOUR BRAKES TESTED AND READJUSTED FOR SPRING

NESBITT & WASHINGTON

DODGE, DESOTO CARS — DODGE TRUCKS

Phone49

Granville at Hastings

March 1948

PROPER CARE Means Longer Wear!

And one of the most important ways to care for your car, is to have it lubricated by our experts, every thousand miles. Drive up right now for service.

Nesbitt Motors

SERVICE

Dodge & DeSoto Cars
Dodge Trucks
PHONE 3576
WEST SUMMERLAND

HERE'S A HONEY OF A BUY. For $2,145 you can have a 1950 Dodge special deluxe 4-door in A-1 condition, air conditioning, radio. Contact Nesbitt Motors at once before this bargain is snapped up. 9-tf-c

WHAT COULD BE SWEETER? For only $1850 Nesbitt Motors can deliver to your door a 1948 DeSoto 4-door sedan, sparkling inside and out. And that includes the motor, which is reconditioned, real good rubber, heater and defroster. Of course, terms can be arranged, now that Doug Abbot has weakened a bit. 7-1-c

FOR SPRING, WE OFFER A 1950 Dodge air-conditioned 2-door with heater. Nesbitt Motors' guarantee goes with this great buy. Phone 3576. 9-tf-c.

IF IN NEED OF SPRINKLER irrigation investigate Anderson-Miller systems. An estimate costs you nothing. Nesbitt Motors, dealers. 27-tf-c

Mr Harry Berman
S'Land

Interest at 8 per cent. per annum charged on past due accounts.

P.O Box 92
Phone 49

NESBITT & WASHINGTON
GENERAL CA[illegible]ND TRUCK REPAIRS
DODGE—DE SOTO
DODGE TRUCKS
HOUSEHOLD
APPLIANCES

West Summerland, B.C. Feb. 1947

	GAS	LABOR	MDSE.	CREDIT
Remove & rebuild rear spring & install				
Cut out old Bushings & install new ones				
& spring shackles		3 40		
1 manilla rope 2 75 Exp & cartage 20			3 45	
4 grease fittings			60	
		3 40	4 05	
			3 40	
Dr Bal.			7 45	

PAID
Nov 7 47
NESBITT & WASHINGTON
WEST SUMMERLAND, B. C.
Per

Watch Your Oil in Summertime

Hot weather is as bad as cold for destroying the lubrication of your car. In midsummer, the oil must not only stand up under intense heat of the motor, but also the increased heat of the atmosphere.

Monogram Oil

will not break down under heat!
Prevents friction in all seasons;
prolongs the life of your car.

Let us drain your crankcase and refill it with—Monogram Oil.

Nesbitt & Forster's Garage
and Filling Station

Prepare ... Protect

Any day now the thermometer will zoom down, down, down! Make sure your car is ready for frigid weather, ice, snow, tough riding. Drive in today and let us winterize your car. Courteous, prompt, efficient work by the best mechanics!

One stop does it! Just say "Get My Car Ready for Winter"... Complete tune-up and winterizing service.

NESBITT MOTORS

Dodge and Desoto Cars -- Dodge Trucks

ANDERSON-MILLER SPRINKLER SYSTEMS

CASE TRACTORS AND EQUIPMENT

Phone 49 Hastings & Granville

8761

It is with much pleasure that we welcome

The Summerland Review

to the business life of Summerland, with the wish that this Summerland newspaper will grow with the common unity.

Exclusive agents in Summerland for

Dodge and DeSoto Cars . Dodge Trucks

Easy Washers

And a Complete Listing of HOUSEHOLD APPLIANCES

Dealers for

B-A Oil and Gasoline

Peerless Motor Oil—Its Alloyed.

Nesbitt & Washington Garage

The Garage That Service Built.

WEST SUMMERLAND

PHONE 49

Telephone 3576 P.O. Box 92

978-2-5 m

NESBITT MOTORS

DODGE and DE SOTO CARS — DODGE TRUCKS
CAR, TRUCK & TRACTOR REPAIRS
— EASY WASHERS —

West Summerland, B.C., Oct 21 1954

Sold to Mr Pennington

Address Dawson

QUAN.	PART NO.	ARTICLES	AMOUNT
		Lub	1 50
3 qts	@ 30	Imperial @ 60¢	1 80
1 qts		Kerosene	1 80
		Tax	13
			5,23

RECEIVED THE ABOVE

THIS IS YOUR INVOICE - DO NOT DESTROY

CUSTOMER'S COPY

B 9113

MOORE BUSINESS FORMS WESTERN LTD. VANCOUVER, B.C.

Let Us

TRACTIONIZE Your Tires

The Safe-T-Grip Way

BETTER TRACTION FOR STARTING and STOPPING ON WET, SLIPPERY ICE or SNOW-COVERED ROADS

Only $2.50 per tire — Make Your Appointment Now

Nesbitt Motors

Dodge - Desoto Sales and Service

PHONE 3576 Granville at Hastings West Summerland

Telephone 3576 P.O. Box 92

978-2-5 TN

NESBITT MOTORS

DODGE and DE SOTO CARS — DODGE TRUCKS
CAR, TRUCK & TRACTOR REPAIRS
— EASY WASHERS —

West Summerland, B.C., Oct 21 1954

Sold to Mr Pennington

Address Dawson

QUAN.	PART NO.	ARTICLES	AMOUNT
		Lub	1 50
3 qts	#20	Imperial @ 60¢	1 80
1 qts		Hypoline "	1 80
		Tax	13
			5 23

RECEIVED THE ABOVE

THIS IS YOUR INVOICE - DO NOT DESTROY

B 9113 CUSTOMER'S COPY

MOORE BUSINESS FORMS WESTERN LTD. VANCOUVER, B.C.

WINTERIZE
Before the really cold weather sets in — Let Marcel do it.

Granville Motors

The Home Gas Station
PHONE 2756
METEOR-MERCURY
Massey-Harris Dealer

Is Your Auto a Brat? Is it easily riled? We can fast make it, an unspoiled child!

Our lubrication service will make your car purr this winter. Pay us a visit before the cold weather really sets in.

FREE — WE OFFER FREE A ROUTINE STEERING AND BRAKE CHECK

At the Service Station Which Gives Service Deluxe

Granville Motors

"Your Friendly Home Gas Dealer"
Marcel Bonthoux

PHONE 761 NIGHT PHONE 587

58

Hardies Texaco to close, site sold to 5c - $1.00 Store

1977

Bob Hardie, proprietor of Hardie's Texaco Service on Main St and Victoria Road announced this week that he will close the business as of the end of January. The building and property is being sold to the Summerland 5c to $1.00 Store.

Hardie said the stock of automotive supplies and accessories would be sold in a closing out sale that will begin this Friday. No further mechanical work is being taken on by the garage.

Jerry Hallquist of the 5c to $1.00 Store said that the purchase was decided on to enable the store to continue to grow with Summerland. Plans for the additional space are still being considered he said but it is possible the Mini Market operation will be moved to the new location.

The Hardie family moved to Summerland from Rutland in 1960, purchasing the garage from Marcel Bonthoux. Under the new name of Hardie's Texaco Service the business continued to grow over the years, and at its closing it serves a large clientele who will miss its services.

Asked about his future plans, Hardie said that the family is looking forward to a bit of holiday before deciding on the future.

New Mini-Market location to offer year-round service

Work moved well underway this week on the conversion of the former Hardie's Texaco Service to the new location of the Summerland 5c to $1.00 Store's Mini-Market. First steps included removal of the large underground gasoline tanks and gas pumps from the front of the building.

Bruce Hallquist of the 5c to $1.00 Store said that extensive changes are planned for the building, including 36 foot sliding glass doors for the front section that can be opened in suitable weather to preserve the open-air aspect of the Mini Market.

The new building will be heated for year-round operation, and will provide a lot more space for a broader range of merchandise. Work is expected to take some time on the extensive interior and exterior changes that are planned, that will include an inside entrance from the 5c to $1.00 Store to the new Mini-Market.

Eventual plans are to incorporate the present Mini Market on the east side of the building into the main store, however this stage is expected to come sometime in the future.

An article written January, 1945 by Rev. Frank W. Haskins

A stroll along West Summerland's Has-igs road and Granville and remain one the changes which have taken place uring recent times. The following list of usiness places on these two streets is made that our friends in the forces may be pro-ded with detailed information about the me town. The result of visits to other bus-ess places in the municipality will be given this column at some future date.

est side of Hastings Road.

The Red Cross Superfluity Shop, under e direction of Mrs. A. Vanderburgh, is ld each Saturday in the building where J. Blewett formerly carried on his flour and ed business.

Next comes the garage where Horace ead has been located for 25 years. He is as-ted by Edgar Gould and Tom Washington.

Although V. M. Lockwood has sold his rber chair, he still bustles busily about d is helped in his hardware and furniture nsactions by his wife and his daughter, s. W. Nicholson.

The next group of stores is a little far-er south on the street. William Jewell, the dent angler, carries on his boot repair bus-ess and store in a building erected in 1942 xt door to what was formerly Dr. A. W. nderburgh's office When A. E. Hick-n enlarged his brother's store the former ctor's office was included in the larger ucture. Mr. Hickson's assistant is Archie mpbell, formerly of Kinistino, Sask.

L. W. Rumball's grocerteria was re-delled in 1941. The staff of this store is mposed of Miss Dorothy Dunsdon, Miss olet Taylor (who hails from Armstrong d says "she is not afraid of men,") and ssel 'Butch' White. Assisting part time Mrs. Rumball, Norman Mayne and rne Logie.

Then comes the office from which Alex ith and George Henry carry on their cking business with the aid of Ted Dun-n, Walter Gould, Ellwood Gillespie, rry Garneau, Allan Campbell, Jimmy tchell, John Thaler, Lawrence Burnell, d Arnold Cowan.

st side of Hastings Road

Wing Fong carries on his laundry bus-ss, perturbed over the absence of news his wife and son in China. Roy Gilbert plumber and tinsmith in the former bor-shop which houses William Beattie's or office.

The Rialto theatre is in charge of Mrs. Nicholson, with Mrs. R. Tingley collect-tickets. Edna Gould is usher. Howard annon and Elof Borgstrom are operators.

The blacksmith shop has been taken r by George Kapick, of Wellington Alta. nk Schwass, who has been in charge of business since the passing of his cousin arlie Schwass, is returning to logging rk at the coast.

L. A. Smith's paint shop completes the of business buildings in the above order the east side of Hastings Road.

The Premier Hotel is being operated by W. R. Lawrence, of Penticton, with Mrs. P Howard of Penticton, and Mrs. B. Spencer of Cawston on the staff.

Continuing south we find W. Verrier carrying on the butcher shop formerly operated by W. S. Nield, J. McPherson's store where he mends boots and boys' broken bikes, and J. A. Read's office where Lois Read and Mrs. S. Cannings some times do overtime.

Jim Green conducts the drug store with the help of Miss Betty Nelson. In the next store is the home of Mr. and Mrs. O Dunbar's bakery with Miss Beverley Walsh as clerk. The only vacant store on the street is the former Rowley jewellery store. This store was purchased and remodelled some time ago by Mr. Laidlaw.

Hill's Dry goods store is next. This business was taken over from the Laidlaw stores by Mrs. L. H. Hill who moved here from Peachland and is assisted by Mrs. J. B. Kellogg, Mrs R. L. Sharpe, Mrs. C. Blagborne, and Mrs. E. Smith.

C. E. McCutcheon is kept busy at his barber shop on the corner of Hastings Rd. and Pender. His dog Tip , is still on the job.

The post office staff will be augmented for the Christmas rush. J. H. Bowering with Mrs. Bowering and Frank Hopkins take of the mail during normal times.

Mac's Cafe, which some time ago was taken over by Allen Holmes, was recently acquired by Charlie Smith, of Penticton Helena McPherson, Elsie Boone, from Winipeg, and Florence Taylor, another fearless Armstrong girl, assist Mr. and Mrs. Smith. At rush times, youg Jack and Herbert Smith lend a hand.

A. Keith Elliott, with William Kennedy and Lee McLaughlin, carry on the Elliott Department store. This store has been enlarged by the inclusion of the building next door which was Whites butcher shop but now houses a furniture and gift shop under the supervision of Robert McLauchlan.

The store next to the bank building has been converted into an Apostolic Tabernacle

South side of Granville

Miss Audrey Steuart is the clerk in the office of the Summerland Box Company.

Dewy Sanborn and his nephew, Stewart Sanborn, still carry on the garage business at the old stand accross from the Telephone Office building.

Clough's Bakery recently installed new equipment Mr. Clough is assisted by Mrs. Clough and his son Chris, who has now returned after active service with the navy.

The most recent change in Summerland is the store which was formerly Pop's Kandy Kitchen The store front now boasts a modern display window for the Family Shoe Store with Hazel and Mel Ducommun, from Vancouver, as proprietors.

Carl Nesbitt and the popular bachelor George Forster, continue to do business at their garage at the junction of our two main streets.

art gallery.JPG

BMO2.JPG

BMO3.JPG

BMO.JPG

bookstore2.JPG

bookstore3.JPG

bookstore.JPG

cakebox.JPG

carousel2.JPG

carousel.JPG

carrottop2.JPG

carrottop.JPG

chiropractor.JPG

CIBC2.JPG

CIBC3.JPG

CIBC.JPG

cutting edge.JPG

deli.JPG

dollar photo.JPG

fitness clock.JPG

flowershop.JPG

GHA2.JPG

GHA.JPG

home hardware2.JPG

home hardware3.JPG

home hardware.JPG

I.O.O.F.JPG

insurance2.JPG

insurance.JPG

johnnies.JPG

just delicious barber.JPG

law office.JPG

lordco.JPG

pharmasave.JPG

realty.JPG

2006

remax2.JPG

remax3.JPG

remax4.JPG

remax5vert.JPG

remax.JPG

school2.JPG

school.JPG

shell2.JPG

shell.JPG

sland hills.JPG

source.JPG

thorpe indulgences2.JPG

thorpe indulgences3.JPG

thorpe indulgences.JPG

toms meat.JPG

travel.JPG

vanilla pod.JPG

willowbrook.JPG

window2.JPG

window3.JPG

window.JPG

Feb. 22/01

Heritage BUSINESSES

❑ Over the years, many Summerland businesses and institutions have come and gone. A few, however, have endured and weathered the changing times

by SHERRIL FOSTER
special to the Review

In celebration of Heritage Week for 2001, the Summerland Museum and Heritage Society and the Summerland Heritage Commission present A Salute to Summerland's Heritage Businesses.

The criteria in selecting these businesses were; the business has served the community for 50 years or more for continuous use as the same type of business in a particular building or the presence of the same business that may have moved within the town.

A pamphlet has been compiled which gives the location of the business and a brief outline of its history. The pamphlets are available at any one of the busi-

A move was made to Granville Road (Main) and operations eventually took over the entire building.

In 1968 the growing operation constructed new premises on that site (presently the Bistro, Wishing Well and Tom's Deli) and in 1980 moved again to its present site, constructing a brand new branch

Post Office

132346 N.Victoria Road

The first Summerland Post Office was opened in 1902 and had several homes in the lakeside community. The first West Summerland post office opened in 1910.

It found various homes on Granville Road (Main) until 1970 when it moved to its present location. In 1964, the "West" was reported in a small section of the Penticton Herald until the late 20s when it ceased completely. At this time a small advertising weekly, the Bulletin, started publishing with P.E.. Knowles at the helm. In 1946, T. Armstrong and G. Fudge brought the Review back to life and set up shop on Granville Road (Main). There was another fire in 1960 and the business eventually moved to Victoria Road with Okanagan Publishing, then Summerland Publishing Ltd. (D. Gamble) and now Bowes Publishing Ltd. running the presses.

Summerland Pharmacy

10114 Main Street

Mr. G.L. McWilliams opened the doors of West Summer-

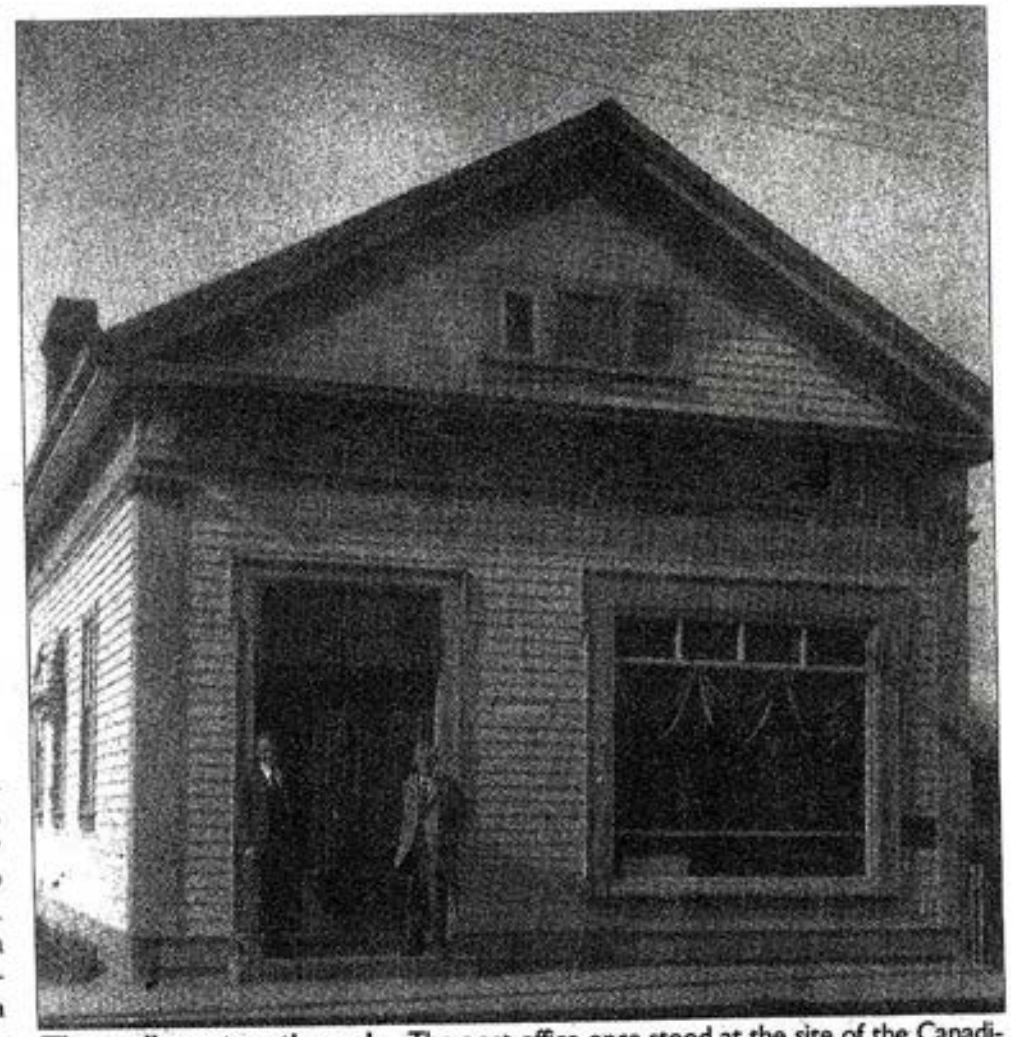

The mail must go through... The post office once stood at the site of the Canadian Imperial Bank of Commerce. Summerland has had postal service since 1902.

From its humble beginnings in a small store behind what is now Summerland Medical Supplies, the Bakery moved onto Granville Road (Main) and was called the Dunbar Bakery in 1940.

In 1946 the Hallquists on Shaughnessy Avenue (Lakeshore).

In 1910, a proper hall was built in West Summerland at Pender (Henry) and Jubilee. In 1953, a new hall was constructed on Granville Road (Main), now the site of the Arts Centre and Gallery.

operated by J. Jung (1978).

In 1992 the Lees purchased the restaurant.

Bank of Montreal

9902 Main Street

In 1907 a sub-branch was opened on the lakeside of Shaughnessy Avenue (Lakeshore), then moved

sses and at the Summer-nd Museum.

Each business will have display frame in their indow with a historical rite-up, photograph of isiness as it once was and ivertisements found in ewspapers and telephone oks over the years.

ummerland and istrict Credit Union

3601 N.Victoria Road

In 1944 the Credit Union began operations in the rear of a building on Pen-er Avenue (Henry Street) ith initial capital of $17.50.

dropped and this became the main outlet for the town. At one time there were also outlets in Prairie Valley (Balcomo; 1907-1913) and Trout Creek (Gartrell; 1910-1913).

Summerland Review and Bulletin

13226 N.Victoria Road

The local newspaper began operations in 1908, located on the lake in Lowertown, J.F. Watkins, publisher. A fire in 1925 destroyed the building when R.E. White was editing the weekly.

The local news was then

land's first drugstore in 1908 in this location.

Five years later J. Logie and K. Hogg ran it as the Summerland Drug Co. In 1927 C.N. Macdonald took over the operation and in 1937 the Greens, father, James and then son, Jim, ran the store becoming affiliated with Rexall in 1944.

In 1971 the drugstore was purchased by B. Burdock who changed the name to Summerland Pharmacy. A. Fabbi took ownership in 1987.

Cake Box Bakery

1-10108 Main Street

bought the operation and named it the Cake Box Bakery. Subsequent owners were (1949) the Hodgsons, (1970) the Cosgroves, (1989) the Woudas and now Tony, Silvia and Markus (1999).

Corporation of the District of Summerland

13211 Henry Street

After the incorporation of the Municipality in 1906, Council meetings were held on the top floor of the Summerland Supply Store

The new Hall on Henry Street was built in 1992.

Johnnie's Restaurant

9912 Main Street

Opening as Johnston's Café in 1918, it was later known as the Darkis Café, the Nicholas Café, Better Ole's Café and then Mac's Café in 1930 owned by B. McClement.

A fire in 1940 destroyed the original building. In 1951 Joe Bullock took over, naming it Joe's Café in 1967. In 1976 it became the Blue Diamond under M. Ng's ownership and then Johnnie's Family Restaurant

across the street to take up residence in the Empire Hall at the corner of Shaughnessy and Ninth (Lakeshore and Gowans).

In 1911, the bank became a full service branch and a sub-branch opened on Granville Road (Main) in West Summerland. In 1917 notable BC architect Samuel Maclure was commissioned to design a new building at the corner of Kelley and Granville. This is the only building in town still used by the same owner for its original purpose.

Please see **BUSINESSES** Page 21

eviewing the Review... Whenever news has happened, the Summerland Review has een there to cover it. This picture, from 1946, was taken when the Review's offices ere on Main Street, where the Golden Apple Tea Room is now located.

Official business... While not a business in the truest sense of the word, the municipality has been a constant presence in the community. Municipal hall has had more than one location.