Pictures and clippings on the following pages are from the album of the late,

Bert Simpson

997-297a

Summerland
Golden Jubilee
Wednesday, June 6, 1956

SUMMERLAND, B.C. GOLDEN JUBILEE 1906 1956

997-297b

1984-359-001

997-297-c

997-298a

BEARD GROWING CONTEST JUBILEE CELEBRATIONS
1956

H.Wilson,L.Rumball,J.Dunsdon,J.Heavyside

997-298b

997-298d

Jack Dunsdon

997-298c

KEN BOOTHE

(BRUSH MUSH)

WANTED
for inciting to Riot,
A fanatical Radical
instrumental in starting
beard growing contest,
which is
deemed unfair to
young men & some others

$1.00
TO
DONNA BUTLER

ROY WELLWOOD

(BABY FACE)

WANTED for Murder
Spanish Inquisitor &
Jack the Ripper type
of criminal who boxes
sox, stuffs shirts,
racks pants, hangs
suits & slashes prices
(but not enough).

$1.00
TO (CALAMITY)
JANE TURNBULL

ROSS MCLACHLAN

(BASHER)

WANTED for Fraud
Dasher of hope who
fills mail boxes with
circulars, soap coupons
& bills – What happens
to cheques & personal
letters? Probably thrown
in the dead letter office.

$1.00
TO (CALAMITY)
JANE TURNBULL

HOWARD PRUDEN

(INKY)

WANTED
for poking his nose in
other peoples business,
(mostly on Mondays)
& smearing the
BULLETIN
with ink from the
REVIEW

$1.00
TO
MRS A.R. ARMSTRONG

Walking in the park---50 years ago

NO BEARD, SO INTO THE TANK goes Summerland water district foreman Ken Blagborne after he was spotted by committee assigned to punish clean-shaven men at Summerland's jubilee celebration. Mr. Blagborne was first to get the water treatment. Beardless men had a choice—they could pay $1 for a shaving licence; pay 50 cents and spend some time in the stocks; or else they could submit to the water.

SUMMERLAND OLDTIMERS like R. H. Hilmer (right) were greeted at celebration by Reeve F. E. Atkinson. Mr. Hilmer settled in Summerland in 1902. He lived in Summerland till 1923 when he moved to Milner.

Summerland 50 - Years - Old; Celebration Order Of The Day

SUMMERLAND — Summerland is all keyed up for the biggest celebration in its history. Fiftieth anniversary days are being officially celebrated starting Sunday and continuing until Wednesday, June 6. Date of incorporation inscribed on the municipal seal is December 21, 1906.

Banners are waving from the lamposts on the main streets and loyal Summerlanders are preparing hospitality for the hundreds of visitors who are arriving.

Climax of the outstanding event will be on Wednesday with a float parade in the morning enlivened by the martial music of town and school bands and the Duke of Connaught Band from New Westminster.

The parade with its lovely floats starts from the Macdonald School, travels up Granville Street to Hastings, down Hastings to Julia street and back along Rosedale Avenue to the school grounds.

Record Crowd See Beards on Parade

A record crowd of close to 800 jammed the high school auditorium Monday night and many were unable to gain admission for what was probably the most rollicking performance in Summerland's 50 year history as beard growers exhibited the results of three months effort and put judges to the test to determine who sported the finest looking brushes.

Following "Beards on Parade" was another program equally enjoyed by the audience, "The Gay Ninties" revue. This included a variety of songs popular 50 years ago and a one-act "meller-drammer" which saw the audience join right in the spirit of the event and the villian in the person of Ken Heales drew hisses and boos on each appearance while the pure-hearted hero (Bill Laidlaw) was received with cheers and applause.

"Beards on Parade" brought together under one roof the greatest collection of fuzz probably ever assembled under one roof and more than 150 wearers crossed the stage of the auditorium to show off their mush brush.

Ladies who had declined to enter the competition on the grounds that beard growing was not considered a ladylike pursuit were ashamed by the appearance at the beginning of the program by a full-bearded Susie Mallett. Ladies regained their composure later when they noted a marked resemblance between "Susie" and male competitor Fred Mallett.

[illegible] close to rioting at the beginning of the beard showing when master of ceremonies, Gordon Crockett, himself a competitor, announced impartial judges would be three members of his immediate family. He quickly changed his mind when the crowd started heating tar and collecting feathers and replaced the family judges with Mrs. Ted Piers and Mrs. Art Crawford.

The two judges fearlessly threw themselves into the jungle of whiskers and armed with rulers tweezers, magnifying glass and sundry other implements for beard testing they endeavored to sort out the sheep from the goats. Even with all their testing equipment, it was necessary on occasions to call upon audience assistance by the measure of applause they received.

One of the highlights of the program was the appearance on the stage of one of Summerland's first citizens, Harry "Pop" Dunsdon, complete with beard, and his six bearded sons.

Two youngest contestants in the race were Bob Metters and Dennis Martin, both 17 years but the former won out by being younger by a month.

The party got underway at 6:30 o'clock when the crowd settled down to a box supper.

Various beard exhibitors were awarded favors by the judges but main prizes will be handed out Wednesday night at 10 o'clock at the Rotary Jubilee carnival in the arena. Winners, complete with beards, must be on hand to qualify.

Town Bulging at Seams With Jubilee Crowds

A religious service Sunday afternoon followed by a massed band concert and community picnic drew more than 1,500 people to Memorial Park and touched off the gala four-day celebration to mark Summerland's golden jubilee.

The Sunday afternoon service was a fitting opening for the celebration as members of the community with a note of reverence turned their thoughts back half a century to pay tribute to the pioneers who forsook the comforts of populated areas to settle here and by the foundation of this community.

Clergy of various denominations in the district participated and also taking part was a massed choir of more than 100 voices recruited from all church choirs in the district and under the direction of Lashley Haggman.

Principle speaker was Rt. Rev. Philip R. Beattie, Bishop of Kootenay.

Prior to the service Reeve F. E. Atkinson extended a welcome on behalf of the municipality and officially opened the jubilee celebration.

Scene at the park readily recalled the times of 50 years ago with many in costume of that era and a solid sprinkling of beards dotting the crowd.

The service opened with the call to worship by Rev. C. O. Richmond of Summerland United Church, and this was followed by the singing of the Doxology. Invocation prayer was read by Rev. J. E. Shannon of West Summerland Pentecostal church and the massed choir sang "Ye shall dwell in the land."

Scripture reading was by Rev. Joseph James of Free Methodist Church, followed by the hymn, "Faith of our Fathers." Prayer was offered by Rev. A. F. Irving of Trout Creek Church of God, and all joined in repeating The Lord's Prayer. Rev. A. T. T. Northrup of St. Stephen's Anglican Church introduced the Rt. Rev. Beattie.

The choir was heard in its second anthem, "The Lord is my Strength and my Song", and this was followed by the hymn "Lord of the Lands". The service closed with a benediction by Mr. Richmond.

COMMUNITY SERVICE JUNE 23

COMMEMORATING SUMMERLAND'S GOLDEN JUBILEE

1906 - 1956

CALL TO WORSHIP.....Rev. Charles O. Richmond, B.A.

THE DOXOLOGY..... All Joining

THE INVOCATION PRAYER.....

THE ANTHEM....."Ye Shall Dwell in the Land".....Jubilee Choir

THE SCRIPTURE.....Rev. Joseph James

THE HYMN

Faith of our Fathers ! living still
In spite of dungeon fire and sword;
O how our hearts beat high with joy
Whene'er we hear that glorious word;
Faith of our fathers, holy faith,
We will be true to thee till death.

Faith of our fathers ! God's great power
Shall soon all nations win for thee;
And through the truth that comes from God
Mankind shall then be truly free. (Refrain)

Faith of our fathers ! we will love
Both friend and foe in all our strife,
And preach thee too, as love knows how,
By kindly word, and virtuous life. (refrain)

PRAYER.....Rev. A.F. Irving

THE LORD'S PRAYER.....All joining

THE ANTHEM....."The Lord is my Shepherd" Junior Jubilee Choir

THE ADDRESS.....The Right Reverend Philip R. Beattie
Bishop of Kootenay

THE ANTHEM....."The Lord is my Strength and my Song".....Jubilee Choir

THE HYMN

Lord of the Lands, beneath thy bending skies,
On field and flood, where'er our banner flies,
Thy people lift their hearts to thee [illegible] lights.
May love alone, for wrong atone;
Lord of the Lands make Canada Thine own.(repeat)

Lord of the worlds, with strong eternal hand,
Hold us in honor, truth, and self command;
The loyal heart, the constant mind, the courage to be true,
Our wide extending Empire bind, and all the earth renew.
Thy name be known, through every zone;
Lord of the worlds make all the lands thine own. (repeat)

THE BENEDICTION

Magistrate Bob Alstead was on the receiving end of law enforcement when he was tracked down by the posse. Vigilantes Frank McDonald and Roy Wellwood saw that he got what was coming to him in the stocks.

Pageant Recalls Early Days

SUMMERLAND — A striking pageant of the early days in Summerland, which might apply to almost any other Okanagan town, was enacted with color and amusement before about 2,000 in Memorial Athletic Park on Wednesday afternoon.

Ogopogo's long green shape crawling along the grass caused shivers of delight to the children. The Indians who camped overnight in the park headed by Willie Armstrong, were a source of authentic interest. The band drove in with a covered wagon, pulled by pinto horses, others were on horseback. They made an encampment and cooked bannock. Ferdie Brent did a diamond hitch and set up a pack train. Looking down from the hill above, the whole scene had an air of reality.

Then by an improvised wharf the town of Summerland was built showing the old Empress Hotel which burned in 1925, the Summerland Supply Co., the first store in the place.

White settlers arrived. Different methods of transportation were brought in, the democrat, the buggy, and finally an automobile of 1906 manufacture. (Actually it was a car brought in at that time by David Lloyd-Jones of Kelowna, now owned in Peachland, where it may be seen on the main highway as one drives through).

Finally as a clever surprise, the paddle-wheel steamer, SS Aberdeen, arrived in replica, complete with belching smoke-stack and thrilling whistle. Passengers were met at the wharf and costumes of other days enhanced the scene.

The pageant was interspersed with lively music and dancing on the lawn.

Mrs. A. K. Macleod planned the whole procession of events and scenes and R. S. Oxley was narrator for the afternoon.

Victor Blewett animated Ogopogo. Barclay Ranch boys were played by Chester Reinertson, Jake Heichert, Irma Anderson, Don Hermiston, Billy Wilkinson, Emil Bonthoux, Jimmie Royer, Steve and Doug Dunsdon, Paul and Waldy Littau, Keith Sayers, Charlie Wilkinson, Clive Atkinson, and George Stoll, Jr.

Ferdie Brent acted as the prospector. Those who were at the Lower Town included Miss Marian Cartwright, Mr. and Mrs. W. C. Wilkin, Linda and Marcia, Mr. and Mrs. H. Wouters, Magda, Bela, Deewee, Everdine, Annalise, and Eleanor, Ivor Solly, Mrs. Lionel Fudge, Ken Heales, Mrs. J. P. Shelley, Mrs. Flora Bergstrome and Breen, Mrs. K. L. Boothe, Jack McDougald, Isabel and Carol Reinertson, Mr. and Mrs. Doney Wilson, and Bonnie, Anne Macleod, Marjorie Campbell, Carole Allison, Lenore Hansen, Mr. and Mrs. Tom McDonald, Mr. and Mrs. Bob Lloyd-Jones of Peachland (the former a nephew of D. Lloyd Jones owns the 1906 car) Mrs. George Forster, Harry Dunsdon, Mrs. Jim Dunsdon, R. M. H. Turner, Mr. and Mrs. Roy Wellwood, Billy, Cherie, Peggy-Lee, Ida, and Michael, Mrs. W. Sherwood and Garth, Mrs. R. H. Bleasdale and Mary, Linda Rumball, Mrs. W. G. Gillard and Diane, and Louise Shannon.

Dancers were Kay Agur, Don Hermiston, Nettie and Lloyd Shannon, Goldie and Paul Charles, Hilda and Harvey Eden, Harold Domi, Mrs. Ed Martin, Muriel and John Holman, Pauline and Channon Snow, Harold Williams, Ione Charles, Alice and Andy Faasse, and Florence and Phil Pelletier.

Crew of the Aberdeen was made up of Sandy Jomori, Bruce Gatley, Ole Egeley, and George Taylor.

Mrs. A. K. Macleod headed the pageant committee, members of which were Miss Marian Cartwright, Mr. and Mrs. Ferdie Brent, Mrs. J. Y. Towgood, Mr. and Mrs. Chester Reinertson, Mrs. Lionel Fudge, assisted by Stan Gladwell, Miss Doreen Tait, A. D. Gatley, Fred Beavis and others.

Taking part in the revue were Mrs. Ken Boothe, Mrs. Flora Bergstrome, Mrs. J. P. Sheeley, Mrs. G. A. Laidlaw, Clive Atkinson and Delmar Dunham. Roy Wellwood was producer of the performance.

In the mellerdrammer, members of the cast were Ken Heales, Bill Laidlaw, Mrs. Lorne Perry, Mrs. Allan Butler, Mrs. J. F. O'Leary and Mrs. Howard Shannon. Director was Allan Butler.

Kiwanis Club handled a portion of the program with several hilarious song routines and the well-disguised performers were Frank McDonald Scotty Ritchie, Jerry Hallquist, Joe Sedlar, Jack O'Mahony and Bob Baird.

An instrumental number was provided by Keith Sayers and Bernie Roberts.

Accompanist was Mrs. Lionel Fudge.

Most popular spot in town since Saturday has been "The Friendly Centre" and over the week-end more than 1,000 registered there. When rain drove the crowd out of the park late Sunday afternoon, The Friendly Centre was crowded to the doors and again on Monday, night crowds unable to gain entrance at the high school settled in there to enjoy the hospitality.

The Friendly Centre has been transformed into a mammoth family album with collections of pictures depicting early life in the community on display all around the room. Refreshments are served during the hours the centre is open and it has been a popular spot for old timers to gather and renew old acquaintances and reminisce about the "good old days".

Tonight will see the crowds that have been pouring into Summerland during the past three days headed for the arena for the mammoth Rotary carnival which will be highlighted by drawing for a deepfreeze and several other prizes and awards to the winners in the beard growing competition.

Also this evening will be two dances. Square dancers will gather at the high school auditorium and modern dancing will be at the Youth Centre.

Monster Float Parade Highlight of Celebration

A 45-minute float parade surpassing anything of its kind ever witnessed in this district was highlight of Summerland's jubilee celebration last Wednesday and streets were thronged with visitors from all over the valley as well as more distant points to participate in the mammoth celebrations.

One of the outstanding floats in the parade, and winner of the first prize in the non-commercial section was the entry of the Janpanese-Canadian Citizens. It depicted a Japanese setting complete with trees from that country and hanging Japanese lanterns. Riding on the float were a number of girls of Japanese origin dressed in the costume of their homeland.

Judges of the floats, which were classes in four sections, were Mrs. G. J. Rowland of Penticton; Alderman Jack Treadgold of Kelowna and Maurice Finnerty of Penticton.

Among the visitors riding in the parade were Hon. Wesley Black, provincial secretary representing the premier, and Alderman Doug Southworth representing the mayor of Penticton.

Three bands marched in the parade, the Summerland Band, Summerland High School Band, and the Lester Pearson School Band from New Westminster.

Other prize winners in the non-commercial section were Summerland Board of Trade, and Summerland Branch of the Canadian Legion. Honorable mention in this section went to Penticton and District Peach Festival Association and the Summerland Hospital Society.

Prize winners in the commercial section were Summerland Co-Op Growers and Summerland and District Credit Union.

Tops as comic and original were Summerland Teen Town, Summerland Square Dance Club, and Summerland Rotary Club.

Special awards went to Summerland Art Club.

Also taking part in the parade was a display of some of the municipal equipment of earlier years, along with that in use today.

Marching were cadets of the high school corps, Boy Scouts, and Guides. Also participating were a group of Summerland women who had donned turnn-of the-century garb for the occasion.

In the evening, residents had their first look at the recently-completed arena permanent cement floor as they trooped into the rink for the Rotary Jubilee Carnival to participate in the various games and witness presentation of prizes to the winning beard growers.

In a drawing at the carnival, first prize of a deepfreeze went to Harold Cameron of Vancouver. A mantle radio was won by Mrs. Fred Mallett and an electric coffee percolator by W. R. Chalmers.

At two other locations, jubilee celebrations were being wound up with dancing. Square dancing at the high school auditorium and modern dancing at the Youth Centre.

Centre of interest during the four days was the Friendly Centre at the IOOF hall and more than 2,000 registered there during the celebration.

Tuesday night the Gay Nineties performance at the high school for the second time drew a capacity audience. For the second performance an additional act was an orchestra composed of Fred Gale, Mrs. Jean Dunsdon, Marcel Bonthoux and Wally Cook. Mrs. Dunsdon also provided piano music between acts of the revue.

Pageant Relives Historic Events

Scenes from the earliest days of Summerland's history were reenacted last Wednesday in colorful pageant which captured a note of authenticity that gave more than 2,000 spectators the feeling that they were watching actual history in the making.

Bulk of the credit for the impressive performance went to Mrs. A. K. Macleod who was responsible for the organization of the pageant.

Legend, as well as fact, had a part in the animated portrayal of Summerland's development and presented as the first to look upon this land was a slithering Ogopogo. Following him came the Indians who had camped overnight at the park and next the first settlers arriving by covered wagon and horseback.

Then the town of Summerland started to take shape with the erection of a wharf, the Empress Hotel and the Summerland Supply Co. Store. The scene changed as methods of transportation advanced from covered wagon to democrat and finally to the horseless carriage.

Many old-timers recalled their own arrival in Summerland when a replica of the paddle-wheeler steamer "Aberdeen" came into sight tooting its whistle and sending out a column of black smoke and pulled into the wharf to discharge its passengers dressed in the styles of the day.

The pageant was narrated by R. S. Oxley.

Victor Blewett animated Ogopogo. Barclay Ranch boys were played by Chester Reinertson, Jake Heichert, Irma Anderson, Don Hermiston, Billy Wilkinson, Emil Bonthoux, Jimmie Royer, Steve and Doug Dunsdon, Paul and Waldy Littau, Keith Sayers, Charlie Wilkinson, Clive Atkinson and George Stoll, Jr.

Ferdie Brent acted as the prospector. Those who were at the Lower Town included Miss Marian Cartwright, Mr. and Mrs. W. C. Wilkin, Linda and Marcia, Mr. and Mrs. H. Wouters, Magda Bela, Deewet, Everdine, Annalise, and Eleanor, Ivor Solly, Mrs. Lionel Fudge, Ken Heales, Mrs. J. P. Shelley, Mrs. Flora Bergstrom and Breen, Mrs. K. L. Boothe, Jack McDiugald, Isabel and Carol Reinertson, Mr. and Mrs. Doney Wilson and Bonnie, Anne Macleod, Marjorie Campbell, Carole Allison, Lenore Hansen, Mr. and Mrs. Tom McDonald, Mr. and Mrs. Bob Lloyd-Jones of Peachland, the former is a nephew of Dr. Lloyd Jones who owns the 1906 car, Mrs. George Forster, Harry Dunsdon, Mrs. Jim Dunsdon, R. M. H. Turner, Mr. and Mrs. Roy Wellwood, Billy, Cherie, Peggy-Lee, Ida and Michael, Mrs. W. Sherwood and Garth, Mrs. R. H. Bleasdale and Mary. Linda Rumball, Mrs. W. G. Gillard and Diane and Louise Shannon.

Dancers were Kay Agur, Don Hermiston, Nettie and Lloyd Shannon, Goldie and Paul Charles, Hilda and Harvey Eden, Harold Domi, Mrs. Ed Martin, Muriel and John Holman, Pauline and Channon Snow, Harold Williams, Ione Charles, Allie and Andy Faasse, and Florence and Phil Pelletier.

Crew of the Aberdeen was made up of Sandy Jomori, Bruce Gatley, Ole Egely and George Taylor.

Working on the pageant committee with Mrs. Macleod were Miss Marian Cartwright, Mr. and Mrs. Ferdie Brent, Mrs. J. Y. Towgood, Mr. and Mrs. Chester Reinertson, Mrs. Lionel Fudge, assisted by Stan Gladwell, Miss Doreen Tait, A. D. Gatley, Fred Beavis and others.

997-317

997-328

Mr. Mrs. R. Klix

984-291-1 Family Shoe Store

982-304

978-187-20 DOROTHY (DUNSDON) FORSTER, HARRY DUNSDON, MRS. SIM DUNSDON, MR. R.M.H. TURNER

THE NATURAL SETTING OF THE GIANT'S HEAD providing the lovely background was there 50 years ago. The costumes of the ladies depicting the pioneer days have been stored in trunks and boxes and brought out for the Jubilee Celebrations. Pictured in the Memorial Park Playground at West Summerland are, left to right, Mrs. Frank O'Leary, Mrs. Howard Shannon and Marlene, Mrs. F. M. Steuart, Mrs. Ken Heales, Mrs. Mel Cousins, Mrs. Harvey Eden with Mrs. E. O. White in the picture hat just back of her, Mrs. George Washington, Mrs. W. S. Ritchie, Mrs. Alex Inch, Mrs. A. Doney Wilson, Mrs. Channon Snow, Mrs. Percy Rand, Mrs. Harvey L. Wilson, Mrs. W. Milne, Miss Minnie Broeckof, Mrs. W. W. Borton, Mrs. J. Sedler, Mrs. H. R. Hodgson, and Sheila McLachlan. Mrs. J. McLachlan and Miss Emma Schindel are in the group but hidden by others.

997-300

PICTURE DONATED BY INA HODGSON

CUTE FASHION MODELS wear the styles of 50 years ago in Summerland golden jubilee celebration. The girls, daughters of Mr. and Mrs. H. Wouters, are, from left, Annelis, 4, Deewee, 7, and Everdien, 10. Thousands of visitors thronged to the Okanagan centre to help the residents celebrate the anniversary.

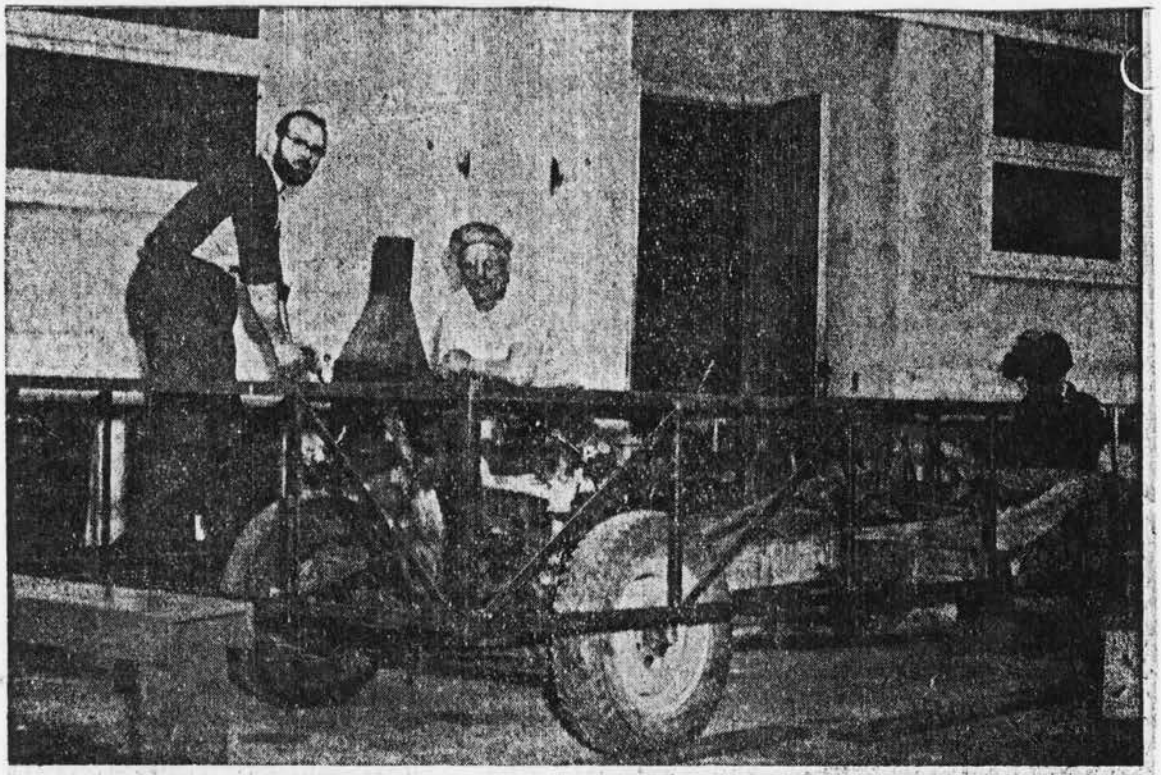

IT DOESN'T LOOK ATTRACTIVE NOW, but this sturdy base is the beginning of one of the floats to be entered in Summerland's Jubilee Parade, June 6. Mystery surrounds the subject of the float, and most entries are being kept secret. Here bearded Roy Wellwood of the Board of Trade is working with Nels Charlton, while the man under the helmet protection is George Washington, doing some welding. George Uzawa did quite a bit of welding, too.

Help make the Jubilee a Success

Be a Jubilee Jane and Join the Fun

997-30a

BEROL GARTRELL & LYNN
MERLE HAGMAN, TOOTS BOOTHE
LOUISE ATKINSON.

997-30b

MRS. R. VARTY, EILEEN DEROSIER,
MARION DEROSIER, J KETTER

997-30c

LOUISE ATKINSON
M.HARBICHT

997-30d

JUBILEE JANES

JUBILEE PARADE

997-302a

997-302b

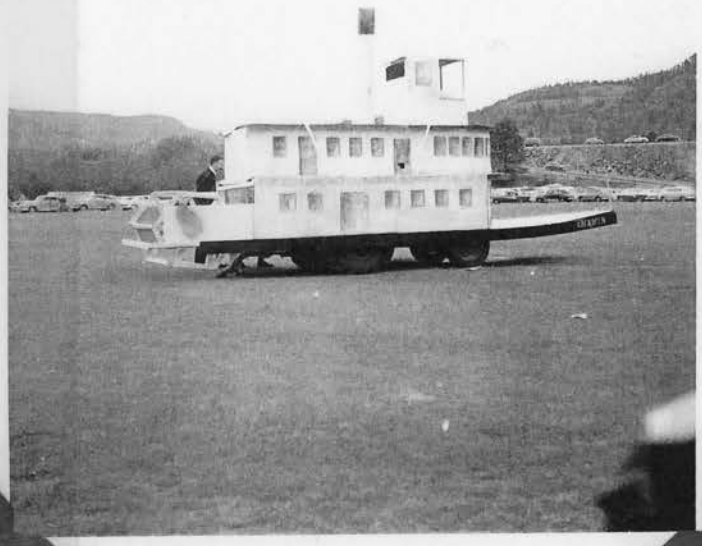

997-302c

S.S.ABERDEEN

997-302d

997-302e

997-302f

997-302g

997-302h

997-303a

997-303b

CHUCKWAGONS AT THE
JUBILEE PAGENT

3

997-303c

997-303d

997-303e

997-303f

FIRST PRIZE FLOAT

997-304

997-305

GARNETT VALLEY PIONEERS
D.FORSTER,POP DUNSDON,
MRS.JIMDUNSDON,DICKTURNER

(Used by Review
July 11/02

997-314a

INDIAN STICK GAME

997-314c

INDIAN PAGENT, PART OF THE
JUBILEE CELEBRATIONS, 1956

997-314b

997-315

F. BERGSTROME & R. SAYERS

997-316a

TOWN BAND

997-316b

997-317

HORSELESS CARRIAGE

997-318

FRIENDLY CENTRE - OLD TIMERS

976-60

976-60-1h

976-60-1i

976-60-1j

976-60-1g

SUMMERLAND GOLDEN JUBILEE

1906 - 1956

The people of Summerland have always recognized and been truly appreciative of the valuable contribution made to the development and success of our community by the pioneers and senior citizens thereof and are proud to honour:

Mrs. R. Tullett

who, having been a resident of Summerland and District for 46 years, is hereby awarded the Golden Jubilee Scroll, in recognition of many years of faithful service.

In testimony whereof, I have hereunto set my hand and seal this year of our Lord 1956 on behalf of the Corporation of Summerland.

Reeve J. E. Atkinson

JUBILEE -1956

997-319b

997-319c

997-319d

997-319e

JUBILEE PICTURES
DONATED BY
JESSIE MACKENZIE.

997-320a

997-320b

997-320c

997-320d

997-319f

997-319g

997-319h

997-319j

997-319i

997-321a

997-321b

997-321c

997-321d

997-321e

997-321f

997-322a

997-323

997-322b

Gwen O'Leary

997-324

Tom + Betty Fisher

997-322a

997-322e

Loraine & Marlene Shannon

997-322c

997-322d

997-322f

997-322g

997-322h

997-322i

997-325b

997-326a

997-326b

997-321g

997-314d

CHEATING JUST A LITTLE is Blake Milne, hiding behind false whiskers as he records historic celebrations with movie camera.

IN THEIR SUNDAY BEST are "pioneers" Ivor Solly, left, manager of Bank of Montreal, and store manager Earle White. "Beards on Parade" at high school auditorium will be one of features of the town's good-natured hi-jinks.

997-329

997-330

997-331-e

997-331a

997-331c

997-331b

997-331d

SUMMERLAND
BRITISH COLUMBIA
GOLDEN JUBILEE
1906 1956
50th Annversary

MEMBER

SFTPOWTCAPSGJ

(Society for the production of whiskers to celebrate and publicize Summerland's Golden Jubilee)

1906 - 1956

984-15-4

JERRY MALQUIST
TED ATKINSON

GARNETT VALLEY
THE WILD HORSE
FROM WILD HORSE MOUNTAIN A FEW MILES TO THE NORTH WHERE THE GIANT SECURED HORSE HIDES, 100 IN ALL TO MAKE HIS BELT.
QUINPOOLE
SIWASH FLAT
JONES FLAT
ROAD
VICTORIA
CANADIAN LEGION
TO KELOWNA, ALASKA AND ALL POINTS NORTH
HIGHWAY 97
MEMORIAL PARK ATHLETIC FIELD
CORDY HILL
LOGIE HILL
PEACH ORCHARD GULCH ROAD
JONES
CRESCENT BEACH
ELLISON PARK
SWITCH BACK ROAD
CRESCENT BEACH ROAD
PARK
HOSPITAL
HIGHWAY 97
SHOPS AND SUMMERLAND POST OFFICE
WHARF
SUMMERLAND
THUMBING HIS NOSE AT OGOPOGO.
LAKE OKANAGAN
PHOTO B.C. 1247:68, AND INFORMATION SUPPLIED BY THE GIANT.
H.C.W.

997-532b

997-332a

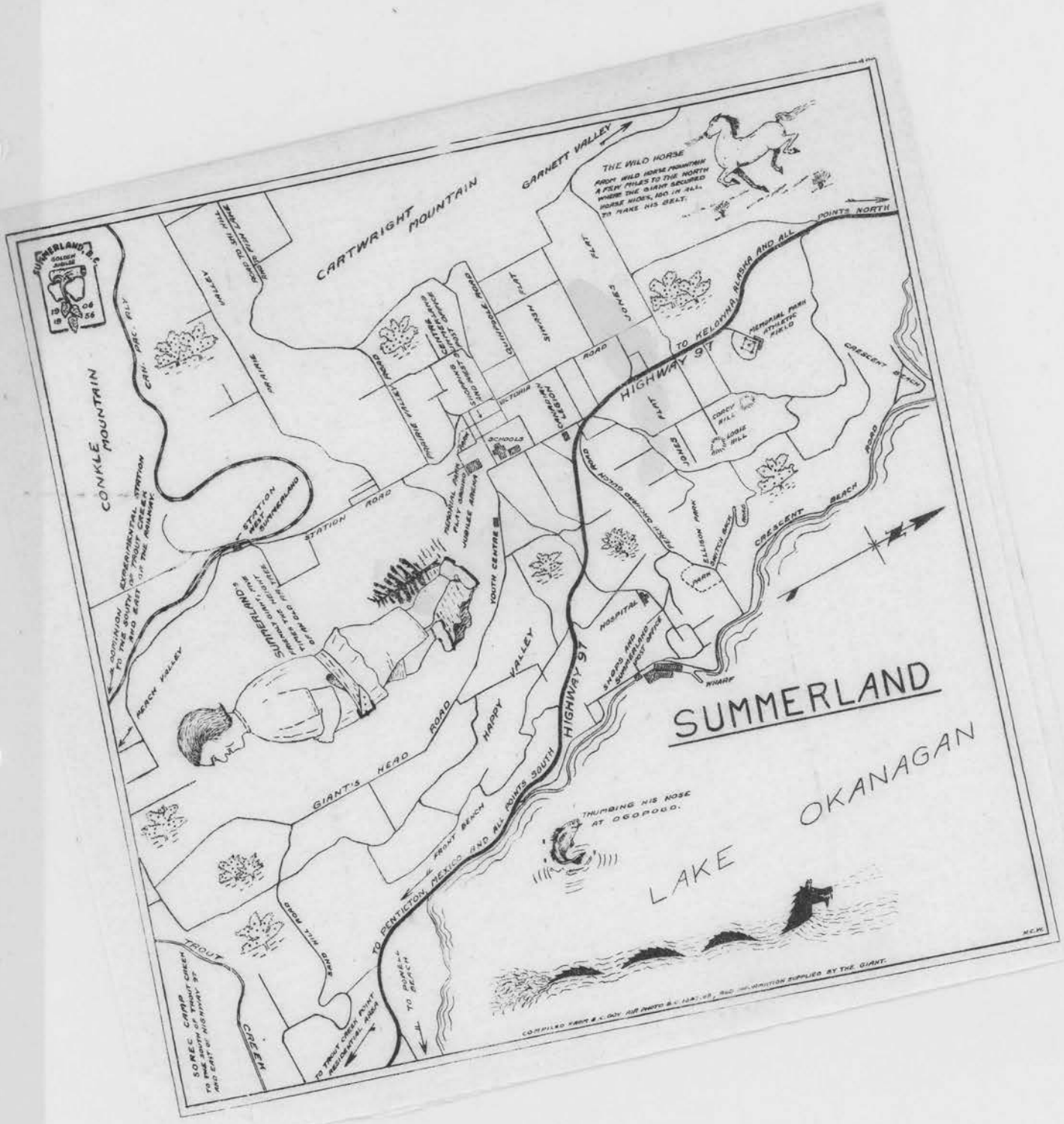
SUMMERLAND
LAKE OKANAGAN
CARTWRIGHT MOUNTAIN
GARNETT VALLEY
THE WILD HORSE
FROM WILD HORSE MOUNTAIN A FEW MILES TO THE NORTH WHERE THE GIANT SECURED HORSE HIDES, 100 IN ALL, TO MAKE HIS BELT.
POINTS NORTH
CONKLE MOUNTAIN
CAN. PAC. RLY
PRAIRIE VALLEY
ROAD TO SKI HILL AND TO FISH LAKE
STATION WEST SUMMERLAND
STATION ROAD
DOMINION EXPERIMENTAL STATION TO THE SOUTH OF TROUT CREEK AND EAST OF THE RAILWAY
SUMMERLAND'S FIREMAN'S GIANT, THE FIREMAN'S GIANT, THE TIMES THE HEIGHT OF AN OLD AIR TREE
PEACH VALLEY
GIANT'S HEAD ROAD
HAPPY VALLEY
YOUTH CENTRE
SCHOOLS
VICTORIA
CANADIAN LEGION
QUINPOOLE ROAD
SIWASH FLAT
JONES FLAT
HIGHWAY 97
TO KELOWNA, ALASKA AND ALL POINTS NORTH
MEMORIAL PARK ATHLETIC FIELD
CRESCENT BEACH
CORDY HILL
LOGIE HILL
ELLISON PARK
SWITCH BACK ROAD
PARK
HOSPITAL
SHOPS AND SUMMERLAND POST OFFICE
WHARF
THUMBING HIS NOSE AT OGOPOGO.
FRONT BEACH
TO PENTICTON, MEXICO AND ALL POINTS SOUTH
SAND HILL ROAD
TROUT CREEK
SOREC CAMP TO THE SOUTH OF TROUT CREEK AND EAST OF HIGHWAY 97
TO TROUT CREEK POINT RESIDENTIAL AREA
TO POWELL BEACH
COMPILED FROM B.C. GOV. AIR PHOTO B.C. 1957, 58, AND INFORMATION SUPPLIED BY THE GIANT.
N.C.W.

DIAMOND JUBILEE VARIETY CONCERT, JUNE 21, 1981
SUMMERLAND HIGH SCHOOL AUDITORIUM

Organizers and Program Directors, Jack Davis & Murdock Matheson.
Master of Ceremonies, Ken Boothe.

'O CANADA!'

1. SUMMERLAND ELEMENTARY SCHOOL CHOIR: Maureen Roberge, Director.

2. TENOR SOLO: Reg. Belcher.

3. JAZZ DANCERS: Bev Graham, Director.

4. SOPRANO SOLO: Donna Lawrence.

5. SUMMERLAND TAP DANCERS: Glenna Redlich, Director.

6. VOCAL DUET: Chris and Dave Barron.

7. SUMMERLAND ECHOES (Choral): Murdock Matheson, Director.

8. JAZZ DANCERS: Bev Graham, Director.

9.'SUMMERLAND' (Vocal quartet): Murdock & Elsie Matheson,
Beryl Gartrell & Frank Rose.
Betty Rose, accompanist.

INTERMISSION

'SUMMERLAND SONG'.

1.'PRAIRIE VALLEY MEMORIES': Opal Reid, piano; Wes Cairn-Duff, fiddle;
Tiz Davis, vocals; Jack Davis, vocals,
guitar & accordion.

2.'EVENING TIDE': (Ballet solo danced to the music of Clair de Lune
by Debussy): Heather Ralston.

3. SOPRANO SOLO: Jean Lauer.

4. REINLANDER & CROSS DANCE: (Norwegian dances): Summerland Scandinavian
Club Folk Dancers.

5. DROP-IN CENTRE OLD TIME FIDDLERS.

6. JOTA ARAGONESA & LA ENCANTADA TANGO: (Spanish & Argentinian Dances):
Unity Dancers, Jack and Tiz Davis.

7. VOCAL DUET: Gail Knight & Lona Anderson.

8. JAPANESE DANCE: Mary Kita.

9. RAINBOW SINGERS (Choral): Ed Sergeant, Director.

HAPPY BIRTHDAY, SUMMERLAND!

Special thanks to Diamond Jubilee Committee Chairman Alan Forsdick,
Okanagan College, Summerland Review, Radio Station CKSP, Penticton
Herald, Western News-Advertiser, Tri-Lake Recorder and today's volunteers.

PRAIRIE VALLEY MEMORIES

JACK DAVIS

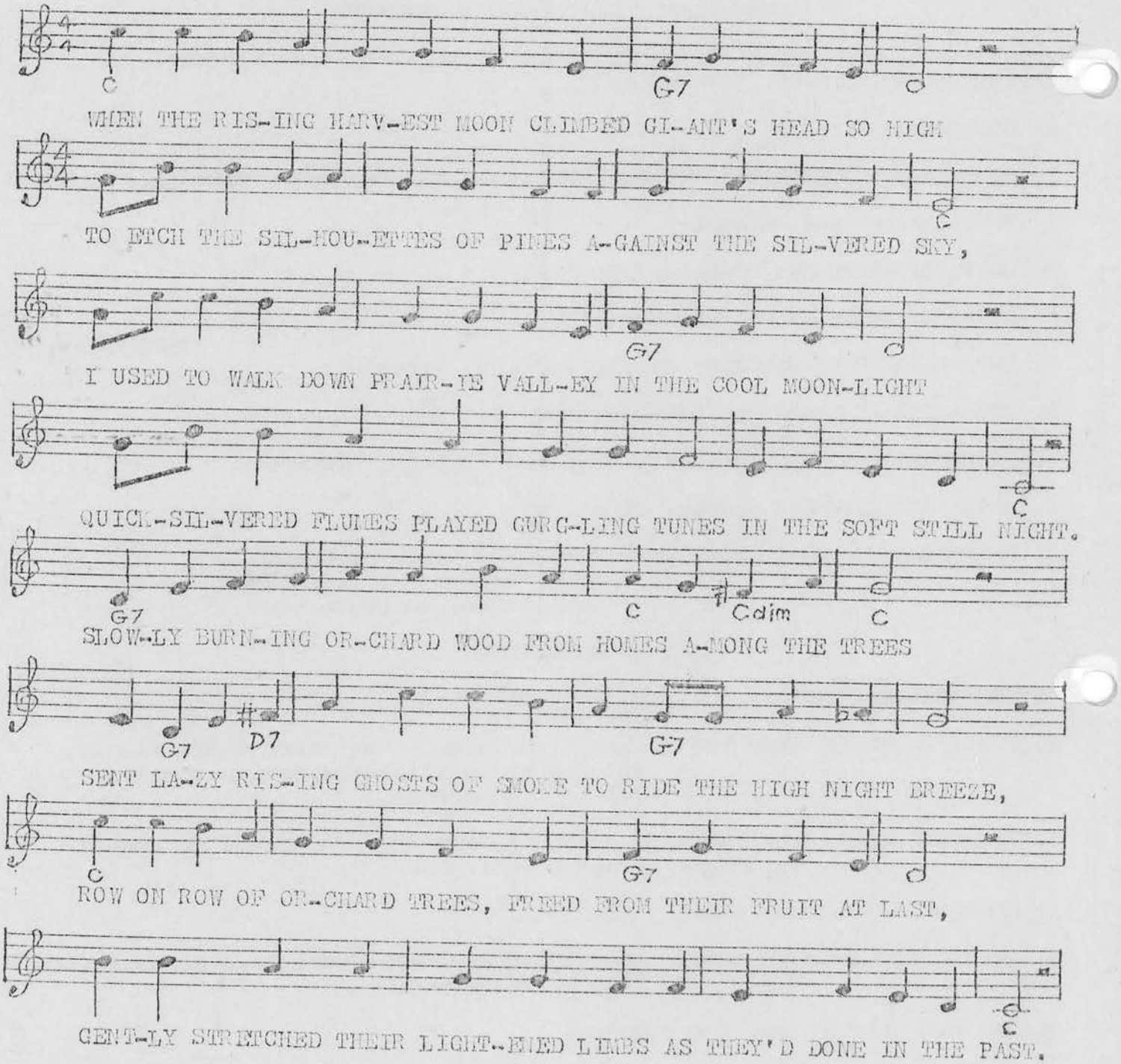

Low night mists upon the meadow formed a spectral tarn,
A slowly creeping cloudy tide that soon obscured the barn.
A fantasy this seemed to me of seas I'd sailed before
The day I came to Summerland, far from my native shore.
This small valley's now my home, a nest among the hills,
That I've tramped in summer's heat and snowy winter's chill.
But now the friendly flumes are gone and orchards one by one
Are going too, and so I fear, is my time in the sun.

981-249-H

LIST OF PIONEERS HONOURED AT SUMMERLAND'S 75th ANNIVERSARY RECEPTION

JUNE 19th, 1981

Thelma Ackles
Irvine Adams
Donald E. Agur
Patrick G. Agur
Marjorie A. Allen
Masao Aoki
Nobukatsu Aoki
Sayo Aoki
Tomie Aoki
Kimiyuki Arase
Clive M. Atkinson
Elizabeth M. Atkinson
E. Louise Atkinson
F. Edward Atkinson
Gwendoline Atkinson
Ina C. Atkinson

Muriel Banks
Violet Banks
Harry J. (Bill) Barkwill
Berolyn L. Barkwill
Robert J. Barkwill
Gordon J. Beggs
Aimee Beggs
Florence Bennett
Marguerite Bentley
Emma Betuzzi
Flora Bergstrome
Margaret Berry
Rocco Biagioni
Nora Blacklock
Kenneth M. Blagborne
M. Naomi Blagborne
Charles W. Bleasdale
Laura Bleasdale
Ralph Blewett
Kenneth L. Boothe
Arietta Bonthoux
Annie Borton
Edmund W. Brennan
Bertha Bristow
Margaret E. Brown
Kathleen Bryden
Alan A. Butler
J. Robson Butler
Mary E. Butler

John W. Caldwell
William D. Clark
J. Vernon Charles
Marian E. Collas
Pasquina Cristante
Marjorie K. Croil
Thomas M. Croil
Bertha A. Cuthbert

A. Ruth Dale
Frank Daniels
Catherine E. Denike
Marian Derosier
Mary E. Derosier
Frank Dickinson

A. John Dunsdon
Arthur R. Dunsdon
Frederick W. Dunsdon
George M. Dunsdon
H. Edward Dunsdon
Harry H. (Doc) Dunsdon
Jean E. Dunsdon
Jean P. Dunsdon
Philip S. Dunsdon
Stephen H. Dunsdon

Murray R. Elliott
Violet Elliott
Alice Embree
William F. Evans

Ernest L. Famchon
Harvey T. Farrow
Terence Farrow
Andrew A. Fenwick
H. Marjorie Fenwick
Dorothy E. Fisher
Elizabeth Fisher
Dorothy B. Forster
Alma Fudge
Lionel L. Fudge
George R. B. Fudge
Kazu Furuya
Koman Furuya

D. Lloyd Gartrell
C. Arnold Gayton
Alice Gillespie
Gweneth Gilmour
Allan E. Gould
Frances M. Gould
George Gould
J. Alan Gould
Annie H. Gowans
Isabelle M. Green

Isabel Halvorsen
Charles E. Haddrell
Claude D. Haddrell
Gertrude Haddrell
M. Betty Haddrell
Mary Heales
Carrie Harvey
J. Donald Hermiston
Vernon Hockley
Ellen Holder
Olive A. Hunter

Isamu Imayoshi
Kichinojo Imayoshi
Tsurku Imayoshi
Earle R. Inglis

Alfred W. Johnston
Tsumi Jomori
Harriet Joy

Masao Aoki
Nobukatsu Aoki
Sayo Aoki
Tomie Aoki
Kimiyuki Arase
Clive M. Atkinson
Elizabeth M. Atkinson
E. Louise Atkinson
F. Edward Atkinson
Gwendoline Atkinson
Ina C. Atkinson

Muriel Banks
Violet Banks
Harry J. (Bill) Barkwill
Berolyn L. Barkwill
Robert J. Barkwill
Gordon J. Beggs
Aimee Beggs
Florence Bennett
Marguerite Bentley
Emma Betuzzi
Flora Bergstrome
Margaret Berry
Rocco Biagioni
Nora Blacklock
Kenneth M. Blagborne
M. Naomi Blagborne
Charles W. Bleasdale
Laura Bleasdale
Ralph Blewett
Kenneth L. Boothe
Arietta Bonthoux
Annie Borton
Edmund W. Brennan
Bertha Bristow
Margaret E. Brown
Kathleen Bryden
Alan A. Butler
J. Robson Butler
Mary E. Butler

John W. Caldwell
William D. Clark
J. Vernon Charles
Marian E. Collas
Pasquina Cristante
Marjorie K. Croil
Thomas M. Croil
Bertha A. Cuthbert

A. Ruth Dale
Frank Daniels
Catherine E. Denike
Marian Derosier
Mary E. Derosier
Frank Dickinson
Margaret Dickinson
Norman T. Dickinson
Harry F. Dickson
Ninette Dodwell
James H. Doherty
William Downton
Lois Drozdowich
M. Myrtle Dunham
R. Delmer Dunham
H. Edward Dunsdon
Harry H. (Doc) Dunsdon
Jean E. Dunsdon
Jean P. Dunsdon
Philip S. Dunsdon
Stephen H. Dunsdon

Murray R. Elliott
Violet Elliott
Alice Embree
William F. Evans

Ernest L. Famchon
Harvey T. Farrow
Terence Farrow
Andrew A. Fenwick
H. Marjorie Fenwick
Dorothy E. Fisher
Elizabeth Fisher
Dorothy B. Forster
Alma Fudge
Lionel L. Fudge
George R. B. Fudge
Kazu Furuya
Koman Furuya

D. Lloyd Gartrell
C. Arnold Gayton
Alice Gillespie
Gweneth Gilmour
Allan E. Gould
Frances M. Gould
George Gould
J. Alan Gould
Annie H. Gowans
Isabelle M. Green

Isabel Halvorsen
Charles E. Haddrell
Claude D. Haddrell
Gertrude Haddrell
M. Betty Haddrell
Mary Heales
Carrie Harvey
J. Donald Hermiston
Vernon Hockley
Ellen Holder
Olive A. Hunter

Isamu Imayoshi
Kichinojo Imayoshi
Tsurku Imayoshi
Earle R. Inglis

Alfred W. Johnston
Tsumi Jomori
Harriet Joy

Fred Kato
Masuo Kato
Takeshi Kato
J. Alexander Kean
Joan Kennedy
Roy Kennedy
Ruth Keys
Aubrey King
J. May King
Wilfred King

Lucy Kirk
Minoru Kita
Frank Kuroda
Marjorie Kuroda
Roy Kuroda
Maria Krahnstoever

R. Norris Laidlaw
William A. Laidlaw
Audrey Layton
Fred Lenzi
Peter Lenzi
Renzo R. Lenzi
Alan S. Lewes
G. Edward Logie
Mary J. Loomer

William McClure
Violet McCutcheon
William C. McCutcheon
Jennie M. S. MacDonald
Mary E. MacDonald
Jack M. McDougald
Margaret McDougald
Theresa J. McDougald
Allan J. McKenzie
Colin J. McKenzie
Jessie M. McKenzie
Doris E. McLachlan
Joseph A. McLachlan

F. John Manning
Arthur Matsunoshita
Mary Matsunoshita
Annie May
James May
Mary E. Mayert
James G. Mayne
Charles Miller
Lloyd A. Miller
Percy E. Miller
Robert L. Miller
Mina E. Milley
James Mitchell
F. John Morrow
Nancy K. Morrow
John Mott
Barbarba E. Mountford
Leonard W. Mountford
Alexander R. Munn
David M. Munn

John S. Newton
James R. Newton
Isabel Nelson
Dennis S. Nield
Rhona Nilson

C. Donald Orr
Mary E. Orr

Victor A. Parker
Dorothy E. Pennington
Walter B. Powell

Maureen Roberge
Alda Rocchiccioli
Leslie Rumball
Mary A. Russel

Kathleen Sanborn
Loretta Schumann
Frederick W. Schumann
Evelyn Shannon
Howard R. Shannon
Leonard R. Shannon
Lloyd W. Shannon
Robert J. Shannon
Arthur E. Simpson
Gordon D. Smith
Isabel Smith
Louis A. Smith
Marjorie C. Snow
William G. Snow
Francis M. Steuart
D. Iris Steuart
Kenneth M. Steuart
Mary E. Steuart
William A. Steuart
George Stoll

Ichiro Tada
Sugae Tada
Doreen E. Tait
Eric M. Tait
Mildred Tait
Wesley M. Tavender
David J. Taylor
L. Audrey Taylor
Stanley C. Taylor
Winifred Thaler
Nan Thornthwaite
Rita M. Thornthwaite
Bedford Tingley
Jean Towgood

Edith Verity
William Verrier
Mary Van Gameren

Frederick G. Walker
George Washington
Lona G. Washington
Jean Watson
Anne M. Watt
Maurice F. Welsh
Russell W. White
Grace Whitaker
John C. Wilcox
A. Doney Wilson
Earle B. Wilson
Harvey L. Wilson
Lena L. Wilson
Margaret J. Wilson
Olive Wilson
Ruth M. Wilson
Lillie E. Wolffer
G. Ewart Woolliams
Margaret T. Wright

William A. Laidlaw
Audrey Layton
Fred Lenzi
Peter Lenzi
Renzo R. Lenzi
Alan S. Lewes
G. Edward Logie
Mary J. Loomer

William McClure
Violet McCutcheon
William C. McCutcheon
Jennie M. S. MacDonald
Mary E. MacDonald
Jack M. McDougald
Margaret McDougald
Theresa J. McDougald
Allan J. McKenzie
Colin J. McKenzie
Jessie M. McKenzie
Doris E. McLachlan
Joseph A. McLachlan

F. John Manning
Arthur Matsunoshita
Mary Matsunoshita
Annie May
James May
Mary E. Mayert
James G. Mayne
Charles Miller
Lloyd A. Miller
Percy E. Miller
Robert L. Miller
Mina E. Milley
James Mitchell
F. John Morrow
Nancy K. Morrow
John Mott
Barbarba E. Mountford
Leonard W. Mountford
Alexander R. Munn
David M. Munn

John S. Newton
James R. Newton
Isabel Nelson
Dennis S. Nield
Rhona Nilson

C. Donald Orr
Mary E. Orr

Victor A. Parker
Dorothy E. Pennington
Walter B. Powell
Margaret Pruden

T. Freeman Reid
Margaret L. Ringstad
Florence J. Ritchie
Jane R. Ritchie
Minnie E. Ritchie
Joanna R. Ritchie
W. Gordon Ritchie
William Ritchie

Evelyn Shannon
Howard R. Shannon
Leonard R. Shannon
Lloyd W. Shannon
Robert J. Shannon
Arthur E. Simpson
Gordon D. Smith
Isabel Smith
Louis A. Smith
Marjorie C. Snow
William G. Snow
Francis M. Steuart
D. Iris Steuart
Kenneth M. Steuart
Mary E. Steuart
William A. Steuart
George Stoll

Ichiro Tada
Sugae Tada
Doreen E. Tait
Eric M. Tait
Mildred Tait
Wesley M. Tavender
David J. Taylor
L. Audrey Taylor
Stanley C. Taylor
Winifred Thaler
Nan Thornthwaite
Rita M. Thornthwaite
Bedford Tingley
Jean Towgood

Edith Verity
William Verrier
Mary Van Gameren

Frederick G. Walker
George Washington
Lona G. Washington
Jean Watson
Anne M. Watt
Maurice F. Welsh
Russell W. White
Grace Whitaker
John C. Wilcox
A. Doney Wilson
Earle B. Wilson
Harvey L. Wilson
Lena L. Wilson
Margaret J. Wilson
Olive Wilson
Ruth M. Wilson
Lillie E. Wolffer
G. Ewart Woolliams
Margaret T. Wright

Shinako Yamabe
Robert K. Yamabe

PROGRAM

M.C. - JOHN TAMBLYN

---

* ENTERTAINMENT BY FLORENTINE SINGERS
  DIRECTED BY FLORA BERGSTROME

* ADDRESS OF WELCOME
  MAYOR KEN BLAGBORNE

* TOAST TO PIONEERS
  DR. JAMES MARSHALL

* PRESENTATION OF PIONEER PLAQUES BY
  DIAMOND JUBILEE CHAIRMAN ALAN FORSDICK
  AND SUMMERLAND BLOSSOM QUEEN MARY
  NAKAGAWA AND PRINCESSES ROBERTA CAMPBELL
  AND CARLA POLESELLO

* WINE AND CHEESE SOCIAL

* CONTINUOUS HALF HOUR SLIDE SHOW
  PRESENTATION OF SUMMERLAND HISTORY
  BY THE MUSEUM SOCIETY

SUMMERLAND

DIAMOND JUBILEE

75TH ANNIVERSARY

1906 - 1981

---------- 0 ----------

PIONEER PRESENTATION

JUNE 19 1981

HELD AT

SUMMERLAND SECONDARY SCHOOL

July 1981

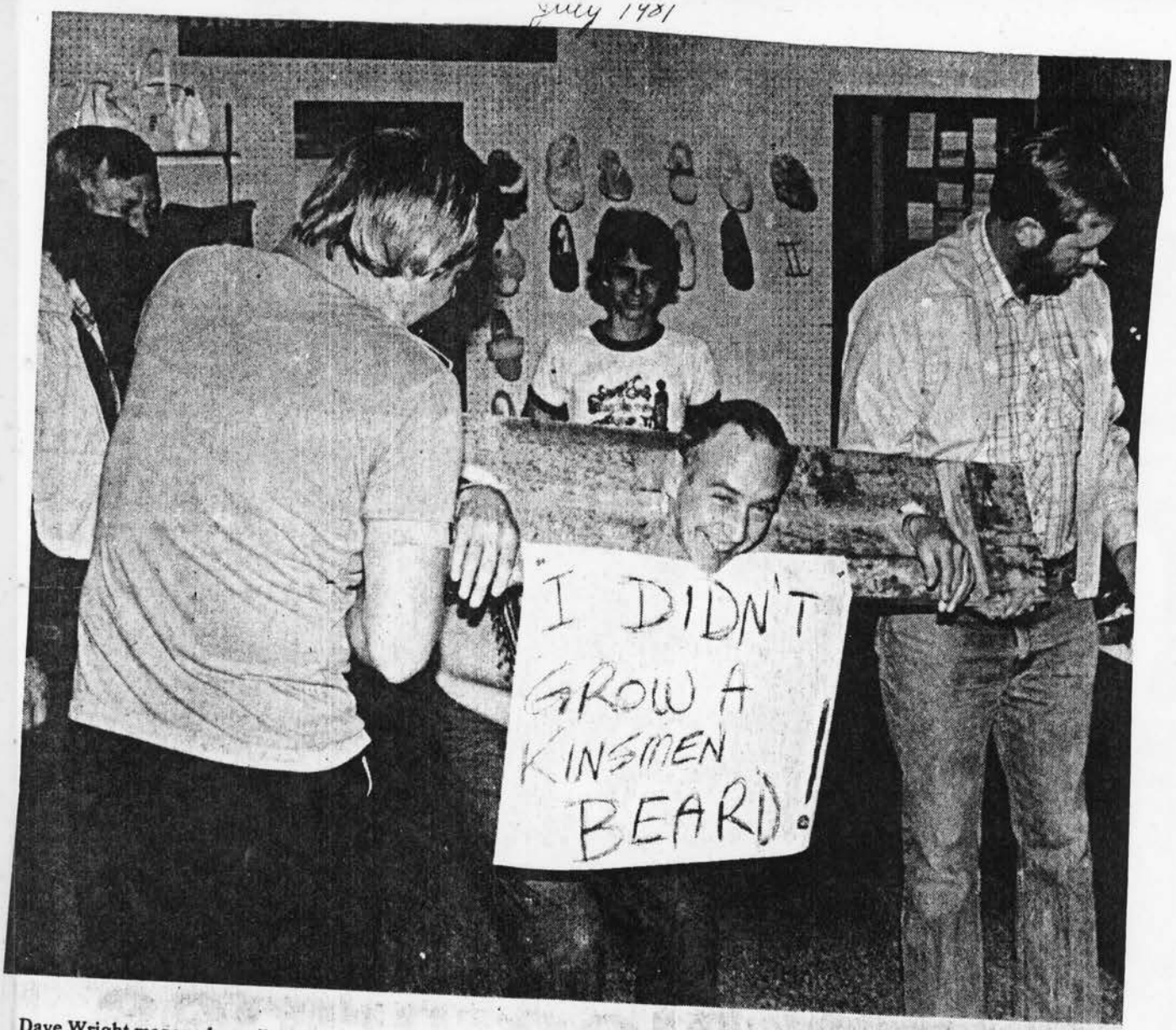

Dave Wright managed a smile, but it was fleeting Saturday as members of the Kinsmen Club reminded the former Chamber of Commerce president he did not participate in that club's anniversary beard growing contest. As a result, the chackles were applied, but just long enough for Wright to offer to buy coffee and freedom. Judging of the beards that have been grown will take place Sunday afternoon at 2 p.m. in Memorial Park.

It may have seemed like a long three months for some beard growers, but it was very much worth it for these winning whiskers Sunday afternoon. Prize winners honoured by Ron Dunsdon were from left Alan Forsdick, Bud Stohl, Norm Hague, Leo Regnier and a happy Ron Cansdale, accepting his two prizes from sponsore Dundsdon.

SUMMERLAND

Diamond Jubilee

75th Anniversary Celebrations Committee

Miss E. L. Atkinson, Secretary
Mr. Alan Forsdick, Chairman

P.O. Box 1075
Summerland, B.C. V0H 1Z0
Phone: 494-9489

MAY···

2 — 11th ANNUAL BLOSSOM PAGEANT & BALL — RECREATION CENTRE ARENA
...special guest...'Miss Dominion of Canada'

****

10 — "MOTHER'S DAY"

****

JUNE···

6-7 — CARNIVAL OF ARTS, Summerland Arts Club — I.O.O.F. HALL

13 — 75 YEARS OF FASHION, Ivan Sayers of the Museum Society — RECREATION CENTRE Banquet Room

14 — TOURIST BOOTH OPENS — HIGHWAY 97

JUNE 15TH

Diamond Jubilee Week Celebrations Begin...

- PROVISIONAL PROGRAM FOR DIAMOND JUBILEE WEEKEND CELEBRATIONS ..... June 18 - 21, 1981...
- REGISTRATION CENTRE WILL BE SET UP AT THE DROP-IN CENTRE FOR THE FULL 4 DAYS TO ENABLE ALL
- RESIDENTS & VISITORS TO SIGN THE 'BIRTHDAY BOOK'.....
- ALTHOUGH MANY ACTIVITIES HAVE BEEN PLANNED, EVERYONE IS WELCOME TO COME AND JUST VISIT WITH FRIENDS....OLD AND NEW.
- REMEMBER TO BRING LAWN CHAIRS OR BLANKETS TO MEMORIAL PARK .... Saturday & Sunday afternoons!
- EVENTS PLANNED FOR MEMORIAL PARK WILL BE HELD IN THE ARENA IN CASE OF INCLEMENT WEATHER.....
- HELP US CELEBRATE OUR 75th ANNIVERSARY WITH 4 DAYS OF FUN AT SUMMERLAND'S HOMECOMING FAMILY REUNION!!

. . . . . .

Retail Stores' Special Displays....
...watch for period dress in local businesses

. . . . . .

JUNE··· CONT'D

THURS. 18

'Birthday Book'
REGISTRATION
ANNIVERSARY BINGO
COLLEGE PLAQUE Dedication & Banquet

FRIDAY 19

W.I. QUILT DISPLAY
PIONEER PLAQUE Presentation
C.K.S.P. TALENT SHOW
LATE NIGHT ROLLER SKATING

SATURDAY 20

PANCAKE BREAKFAST
GRAND Parade
DIAMOND JUBILEE SPORTS DAY
...including...SPORT RACE, OBSTACLE RACES, PRIZE DISTANCE BALLOON CONTEST, AND SOUVENIRS...VINTAGE CAR DISPL
* A FREE HOT DOG AND PO
BAR-BE-QUE
FAMILY DANCE & Costume Parade
TEEN DANCE

SUNDAY 21

"FATHER'S DA
PANCAKE BREAKFAST
CHURCH SERVICES
DIAMOND JUBILEE FUN DAY
..including...SHUFFLEBOARD, HO
SOUVENIRS, AND BALLOON CONTE
BEARD GROWING C
VARIETY CONCERT

SUMMERLAND DIAMOND JUBILEE

1906 — 1981

— INVITATION —

you are cordially invited to attend a
PLAQUE PRESENTATION and SOCIAL EVENING
to Honor all Summerland Pioneers
at
7:30 p.m. Friday, June 19th, 1981
in
Summerland Secondary School

INVITATION TO INCLUDE ONE GUEST

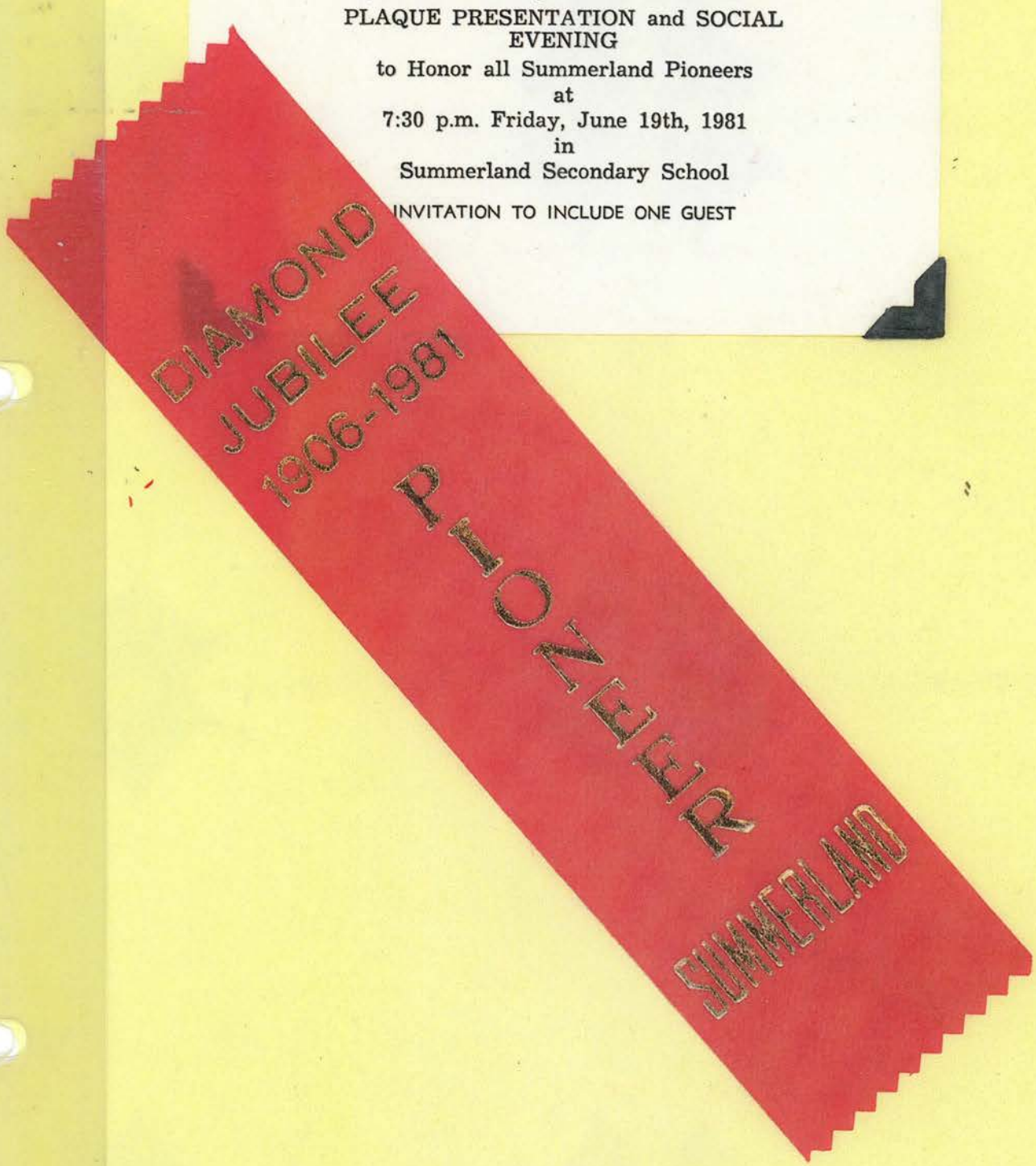

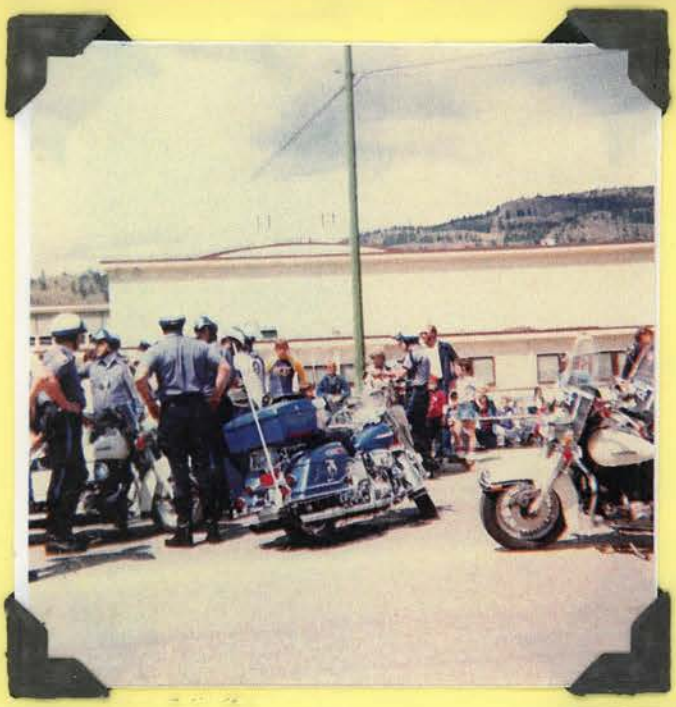

997-342-a

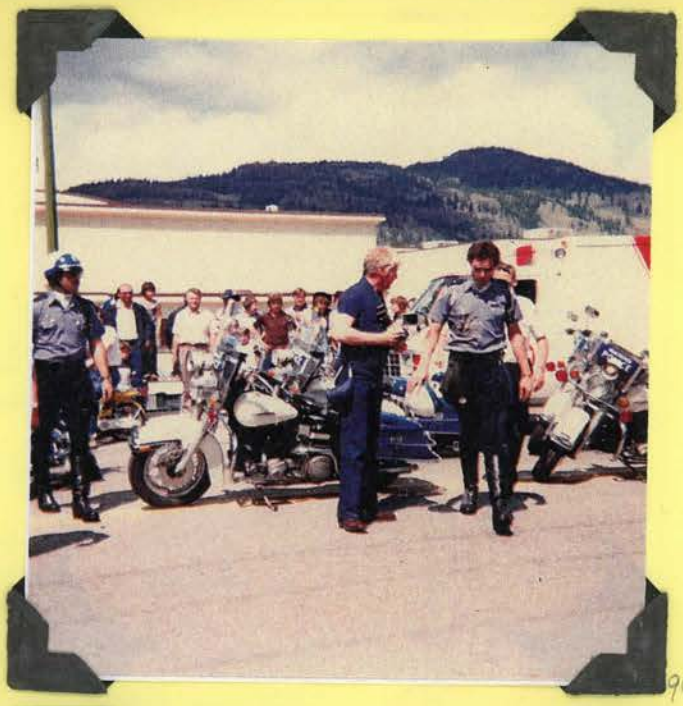

997-342b

997-342-c

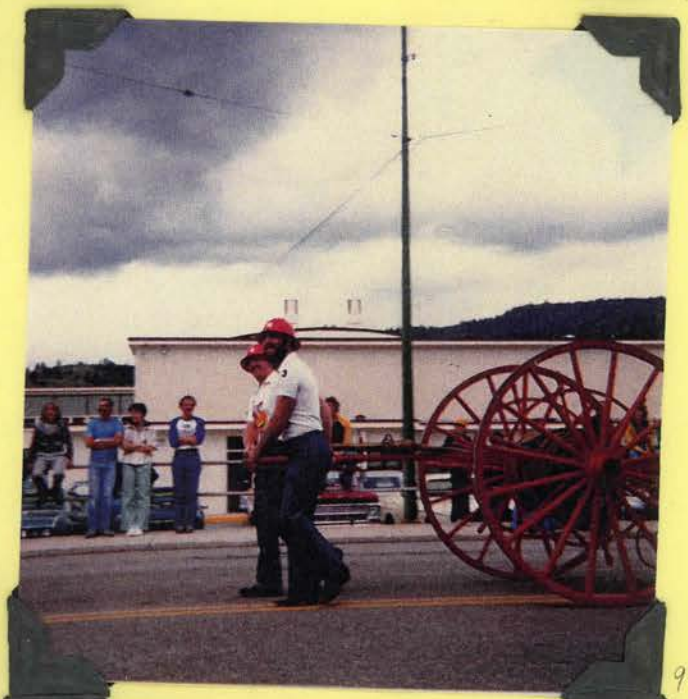

997-342d

997-342-e

997-342f

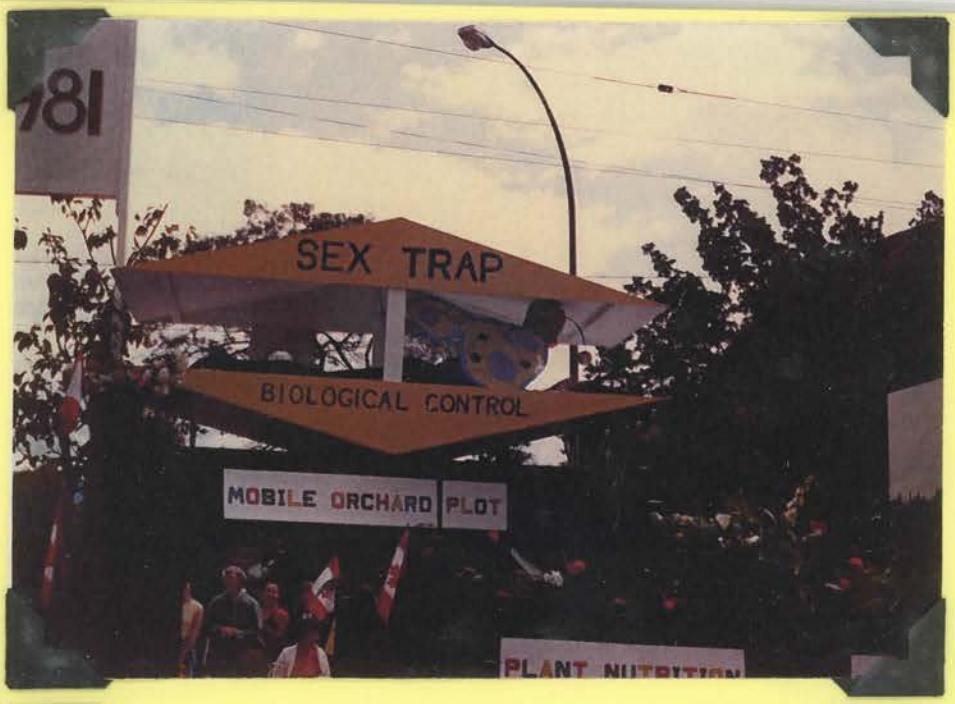

997-342g

997-342h

997-342i

997-342J

997-342K

997-342L

997-342m

997-343b

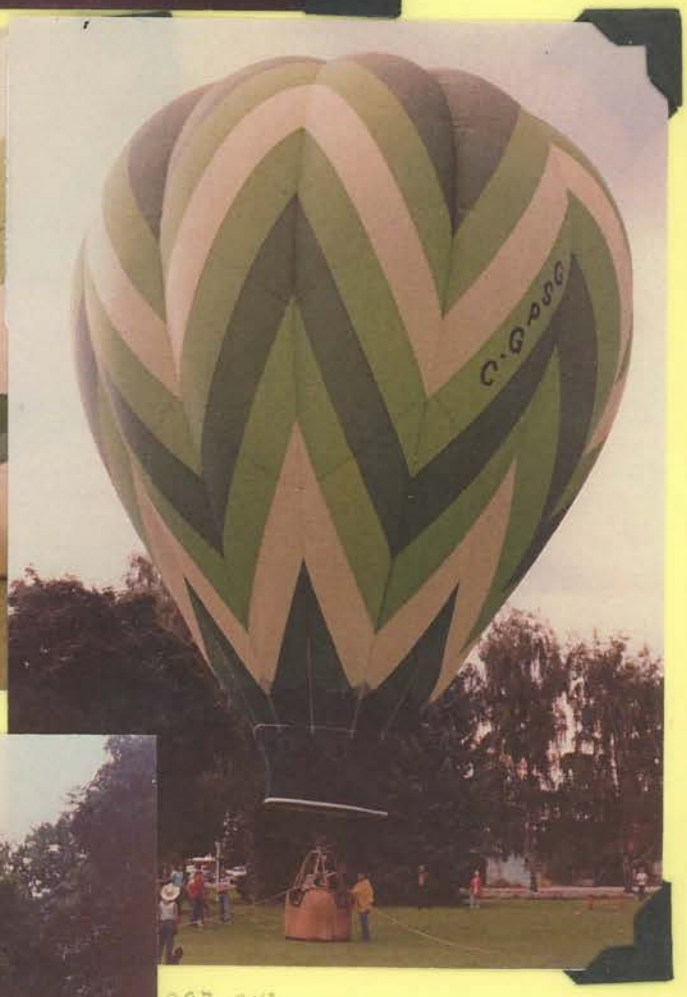

997-343a

Hot air balloon rides in park

1981 celebrations

997-343c

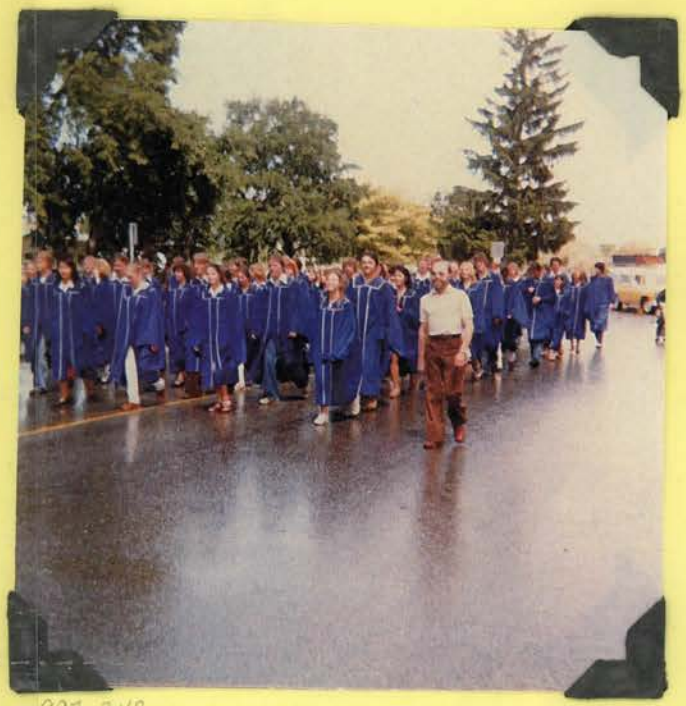

997-342n

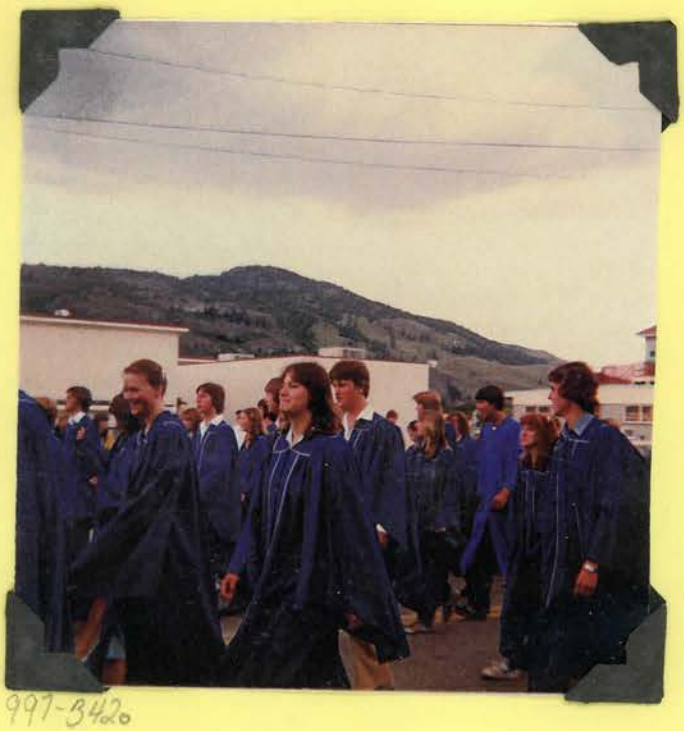

997-342o

997-342p

R.C.M.P. Motorcycle Drill Team from Vancouver

Summerland Fire Dept. Truck Old hose reel

Major Ray Dunsdon

Royalty float

1981 Graduation class

Summerland High School Band

These pictures were taken at the Diamond Jubilee Parade in 1981

pioneers honoured

Many of the persons who have played a major part in the shaping of Summerland over the past 50 years were honoured for their efforts Friday night as members of the 75th anniversary celebrations committee presented plaques to close to 300 persons in a wine and cheese ceremony.

A crowd of over 500 persons gathered in the Summerland Secondary School auditorium Friday night to re-new old friendships and greet long-time community neighbours in a wonderful evening of fun and presentations.

Mayor Ken Blagborne summed up much of the feel of the event as he remarked the community owes a great deal to the persons who have moulded much of Summerland's achievements.

As many persons who hadn't visited in many years greeted one another, plaques were distributed to just under 300 persons who have lived here for 50 years or more.

The programme under master of ceremonies John Tamblyn also included entertainment by the Florentine Singers and a slide presentation by the Summerland Museum Society.

Presentation of the plaques was done by anninversary committee chairman Alan Forsdick and his wife Darlene, aided by Blossom Queen Mary Nakagawa, and Princess Roberta Campbell.

Rounding out the event were members of the Eastern Star and Masons who served the wine and cheese refreshments.

HONOURED PIONEERS

The following is a list of those who registered as pioneer residents, although additional plaques were secured for those who are eligible but who were not included in the original registration:

Thelma Ackles, Irvine Adams, Donald E. Agur, Patrick G. Agur, Majorie A. Allen, Masao Aoki, Nobukatsu Aoki, Savo Aoki, Tomi Aoki, Kimiyuki Arase, Clive M. Atkinson, Elizabeth M. Atkinson, E. Louise Atkinson, F. Edward Atkinson, Gwendoline Atkinson and Ina C. Atkinson.

Muriel Banks, Violet Banks, Harry J. (Bill) Barkwill, Berolyn L. Barkill, Gordon J. Beggs, Aimee Beggs, Florence Bennet, Maguerite Bentley, Emma Betuzzi, Flora Bergstrome, Margaret Berry, Rocco Biagioni, Nora Blacklock, Kenneth M. Blagborne, M. Naomi Blagborne, Clarles W. Bleasdale, Laura Bleasdale, Ralph Blewett, Kenneth L. Boothe, Arietta Bonthoux, Annie Borton, Edmund W. Brennan, Bertha Bristow, Margaret E. Brown, Kathleen Bryden, Alan A. Butler, J. Robson Butler, Mary E. Butler.

John W. Caldwell, William D. Clark, J. Vernon Charles, Marian E. Collas, Pasquina Cristante, Majorie K. Croil, Thomas M. Croil, Bertha A. Cuthbert.

A. Ruth Dale, Frank Daniels, Catherine E. Denike, Marian Derosier, Mary E. Derosier, Frank Dickinson, Margaret Dickinson, Norman T. Dickinson, Harry F. Dickson, Ninette Dodwell, James H. Doherty, William Downton, Lois Drozdowich, M. Myrtle Dunham, R. Delmer Dunham, A. John Dunsdon, Arthur R. Dunsdon, Frederick W. Dunsdon, George M. Dunsdon, H. Edward Dunsdon, Harry H. (Doc) Dunsdon, Jean E. Dunsdon, Jean P. Dunsdon, Philip S. Dunsdon and Stephen H. Dunsdon.

Murray R. Elliott, Violet Elliott, Alice Embree, and William F. Evans.

Ernest L. Famchon, Harvey T. Farrow, Terence Farrow, Andrew A. Fenwick, H. Marjorie Fenwick, Dorothy E. Fisher, Elizabeth Fisher, Dorothy B. Forester, Alma Fudge, Lionel L. Fudge, George R. B. Fudge, Jazu Furuya, and Koman Furuya.

D. Lloyd Gartrell, C. Arnold Gayton, Alice Gillespie, Gweneth Gilmour, Allan E. Gould, Frances M. Gould, George Gould, J. Alan Gould, Annie H. Gowans, Isabelle M Green.

Charles E. Haddrell, Claude D. Haddrell, Gertrude Haddrell, M. Betty Haddrell, Mary Heales, Carrie Harvey, J. Donald Hermiston, Vernon Hockley, Ellen Holder, and Olive A. Hunter, Isabel Halverson.

Isamu Imayoshi, Kickinojo Imayoshi, Tsurku Imayoshi and Earle R. Inglis.

Alfred W. Johnston, Tsumi Jomori and Harriet Joy.

Fred Kato, Masuo Kato, Takeshi Kato, J. Alexander Kean, Joan Kennedy, Roy Kennedy, Ruth Keys, Aubrey King, J. May King, Wildred King, Lucy Kirk, Minoru Kita, Frank Kuroda, Majorie Kuroda, Roy Kuroda, and Maria Krahnstoever.

R. Norris Laidlaw, William A. Laidlaw, Audrey Layton, Fred Lenzi, Peter Lenzi, Renzo R. Lenzi, Alan S. Lewes, G. Edward Logie and Mary J. Loomer.

William McLure, Violet McCutcheon, William C. Mc Cutcheon, Jennie M. S. Mac Donald, Mary E. MacDonald, Jack M. McDougald, Margaret McDougald, Theresa J. McDougald, Allan J. McKenzie, Colin J. McKenzie, Jessie M. McKenzie, Doris E. Mc Lachlan, and Joseph A. Mc Lachlan. Mary Matsunoshita.

F. John Manning, Arthur Matsunoshita, Annie May, James May, Mary E, Mavert. James G. Mayne, Charles Miller, Lloyd A. Miller, Percy E. Miller, Robert L. Miller, Mina E. Milley, James Mitchell, F. John Morrow, Nancy K. Morrow, John Mott, Barbara E. Mountford, Leonard W. Mountford, Alexander R. Munn and David M. Munn.

John S. Newton, James R. Newton, Isabel Nelson, Dennis S. Nield and Rhona Nilson.

C. Donald Orr and Mary E. Orr.

Victor A. Parker, Dorothy E. Pennington, Walter B. Powell and Margaret Pruden.

T. Freeman Reid, Margaret L. Ringstad, Florence J. Ritchie, Jane R. Ritchie, Minnie E. Ritchie, Joanna R. Ritchie, W. Gordon Ritchie, and William Ritchie, Maureen Roberge, Alda Rocchiccioli, Leslie Rumball and Mary A. Russel.

Kathleen Sanborn, Loretta Schumann, Frederick W. Schumann, Evelyn Shannon, Howard R. Shannon, Leonard R. Shannon, Lloyd W. Shannon, Robert J. Shannon, Arthur E. Simpson, Gordon D. Smith, Isabel Smith, Louis A. Smith, Marjorie C. Snow, William G. Snow, Francis M. Steuart, D. Iris Steuart, Kenneth M. Steuart, Mary E. Steuart, William A. Steuart, George Stoll.

1981

75th Anniversary Parade

997-342q

997-342r

997-342s

997-342t

997-342u

997-342v

997-342w

997-342x

997-342y

Mr + Mrs C. Letts

997-342z

997-342aa

997-342bb

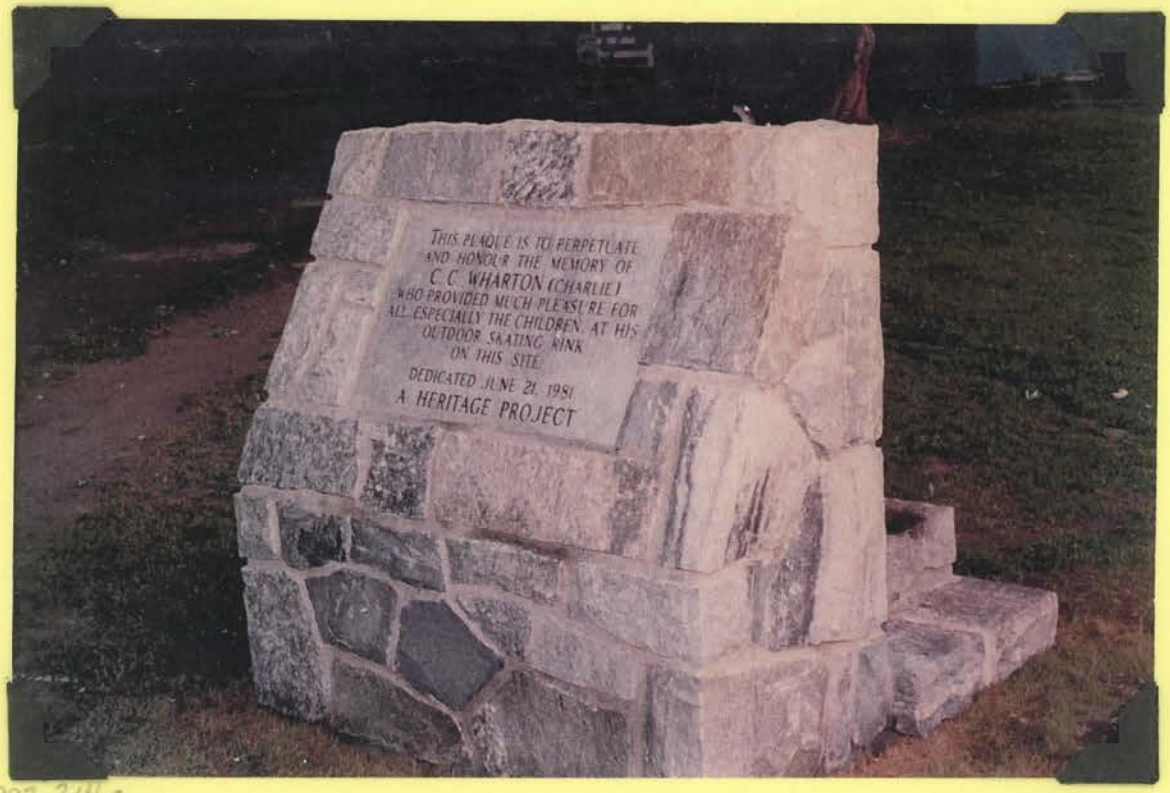

997-346a

997-346b

997-346c

997-346d

997-344

1981 Olive + Harry Hackman

Photo taken at Youth Centre

75th Anniversary

997-345

Plaque found in Youth Centre

dedicated 1981

Dedication of Wharton Plaque
Sunday, June 21, 1981
at 4 p.m.
Memorial Park

PROGRAM

Master of Ceremonies — J. R. (Bob) Butler
Chairman, Summerland Heritage Advisory Committee

Address of Welcome — Mayor Ken Blagborne
Story of Plaque - Mary Orr
Tribute to C.C. (Charlie) Wharton — Mr. John Dunn
Unveiling of the Plaque — Mrs. Gweneth Gilmour
Prayer of Dedication — Alderman Don Knipfel
followed by:
Signing of the Book of Memories

THIS PLAQUE IS TO PERPETUATE
AND HONOUR THE MEMORY OF
C. C. WHARTON (CHARLIE)
WHO PROVIDED MUCH PLEASURE FOR
ALL, ESPECIALLY THE CHILDREN, AT HIS
OUTDOOR SKATING RINK
ON THIS SITE
DEDICATED JUNE 21, 1981
A HERITAGE PROJECT

THIS HAS BEEN A PROJECT OF THE SUMMERLAND HERITAGE ADVISORY COMMITTEE

997-346e

John Dunn

997-346f

Mayor & Mrs Ken Blagborne

Mary Orr

997-3469

997-346h

Mrs Gweneth Gilmour unveils the plaque

THIS PLAQUE IS TO PERPETUATE
AND HONOUR THE MEMORY OF
C. C. WHARTON (CHARLIE)
WHO PROVIDED MUCH PLEASURE FOR
ALL. ESPECIALLY THE CHILDREN. AT HIS
OUTDOOR SKATING RINK
ON THIS SITE.
DEDICATED JUNE 21. 1981
HERITAGE PROJECT

997-346i