"Be Loyal To Your Own Community"

The Summerland Review

DEVOTED TO THE INTERESTS OF SUMMERLAND, PEACHLAND AND NARAMATA

Vol. 12, No. 11. Whole No 584. SUMMERLAND, B.C., FRIDAY, OCT. 10, 1919. $2.00, payable in advance.

Provincial Library Victoria B.C.

Coast Men Are Guests of Local Board of Trade

Here to Learn More of Wonderful Okanagan

Given Motor Drive

Lunched and Told of Progress Being Made Here

"This to the best yet!" Thus was one visitor overheard to express to another his opinion of the enterainment given the forty or more members of the Vancouver Board of Trade, who spent yesterday here as guests of the Summerland Board of Trade. Certainly they seemed to enjoy themselves and have no doubt carried away with them happy memories of Summerland.

The Vancouver business men spent Wednesday at Kelowna and went down the Lake that evening and have since been making sleeping cars on the K.V.R. siding at Penticton their headquarters. Yesterday they were guests of Summerland. To-day they will be taken to Osoyoos and Oroville by the Penticton Board of Trade and to Princeton on Saturday. As pointed out to The Review by a member of the Penicton Board, the visitors will have little opportunity to see any fruit lands about Penticton, the time being taken up in visiting the points south and west as above menioned.

More than a dozen cars went down from Summerland Thursday morning and met the visitors at their train and brought them up to Summerland. The first stop was at the Experimental Farm, then they were taken to St. Stephen's Hall, where lunch was served. After a drive around Jones Flat and through Prairie Valley, with a stop at Steuart's packing house, the visitors were taken to the main irrigation canal where they saw the intake dam, gate, etc., and reservoir. The return trip was made by Shingle Creek.

Great credit is due to the Women's Institute for the splendid lunch served the Board of Trade and its guests, which was described by one of the visitors as the most delightful and sumptuous repast they had enjoyed on their whole trip. The tables had been beautifully decorated by the Misses Spencer.

The men were all in fine spirit and were not at all backward in giving expression to their effervescent enthusiasm. At frequent intervals during the lunch the visitors broke out in song or responded in unison in answer to such calls as "What do we think of Summerland?" and "Do we like them?" referring to the members of the Women's Institute serving the lunch. Perhaps the most amusing was the spelling of the word "Summerland" over and over again to the tune of the Doxology. The singing of another song said to be in "Chinook" and finally "For they are Jolly Good Fellows" were joined in most heartily by the visitors.

Some excellent but brief addresses were heard following the toast to the King, and to the Women, proposed by Vice-president H. A. Solly, then in the chair, during a brief bsence of President Andrew, who, as did Dr. Andrew later, extended a most hearty welcome to the visitors. Vice-President Solly suggested that each Board of Trade elect delegates to study Provincial problems and that annual conventions should be held. This was endorsed by several of the speakers.

Mr. Chris. Spencer, President of the Vancouver Board of Trade, in a brief and pleasing address told of the purpose of the trip and something of the revelation it had been to many of the members. They had felt the need of more knowledge of our Province and the visitors were even more enthusiastic than when they had left home. He hoped this tour would be made an annual occurrence. Mr. Spencer had gathered some important information about Summerland which was imparted to the guests during his speech. He and others spoke favorably of the prospects of a greatly enlarged market at the Coast for

(Continued on page 4.)

'Twas Local Car In Accident

Driver Fined One Hundred Dollars and Costs

It was a Peachland car that struck Mr. McDonald on the Peachland road between town and Trepannier Creek Thursday evening of last week. At first it was thought that an outside car had been concerned in the accident. According to evidence given at the hearing Saturday morning in the Peachland Council Chambers, two young men had been at Trepannier Creek and saw a car going through with, as they thought, a wedding party. They started to overtake this car. In turning to pass a bicycle their car swerved in the gravel and the driver feared he had struck a man met at the moment but was assured by his companion that such was not the case. Evidently the rear fender hit Mr. McDonald but fortunately with no serious results. The breaking of his light circuit was the explanation given by the driver for failure to have lights burning. After hearing the evidence, Chief Magistrate Hogg imposed a fine of one hundred dollars and costs.

Metal Flume For Irrigation Mains

Some seven or eight thousand feet of steel flume will be used in carrying out the enlarg ment and reconstruction program of the Council on the irriation system in this district. This subject has been before the Council on several occasions and upon the recommendation of Engineer Fawkes the Council authorized the purchase of a quantity of 38 inch metal fluming for use on the so called Thompson ditch.

The Engineer pointed out several advantages to be gained by using steel fluming. Considerable excavation and also filling will be avoided and the laying of steel fluming could be carried on with a smaller crew of men and during colder weather than if concrete were used. This is an important factor as the Council realize that unless more help is obtained the program laid out cannot be carried through.

The Engineer has obtained a price on the steel of $1.35 per lineal foot delivered f.o.b. Summerland for the above size. A condition of the motion authorizing the purchase of the flume is that prompt delivery must be obtained.

OBITUARY.

GEORGE RABY.

Mr. George Raby passed away this morning about 8 o'clock, his death being due to heart failure. This is the third time in a few months that the family has suffered the loss of a member. On 18th of April Mrs. Raby passed away and only three weeks ago William G. Raby, a son who had been in poor health for some time died after but a few days' serious illness. The death of the father this morning came with unexpected suddenness. Mr. Raby had been about as usual. The thrice stricken family of whom there remain two daughters and one son, Mrs. C. E. Craig, Summerland, Mrs. C. G. Harvey, Vancouver, and Mr. H. E. Raby of Calgary will have the deepest sympathy of the community.

Six electric light poles between the Bank of Montreal and T. B. Young's residence were knocked down by the heavy wind which sprang up Tuesday night. It took all day Wednesday to put the line in order and it was quite late that evening before power was again turned on. Telephone lines were also damaged by the wind and fruit growers lost some apples, but the loss was not as great as might have been expected.

The local campaign for the new Victory Loan drive will again be under the efficient direction of Rev. H. A. Solly and Mr. R. Purvis, as chairman and secretary respectively.

Increased Drain on Domestic Water System

Will Be No Water to Waste Next Winter

Increased demands on the Summerland domestic water system are rapidly developing a difficult situation which must be dealt with at an early date. Just now there is scarcely enough water to maintain the level of the reservoir and during the winter it will be necessary to economize on water as much as possible.

Engineer Fawkes presented to the Municipal Council this week his report on the pipe from the creek to the reservoir in which he stated that the pipe had been opened up and examined every hunderd feet and cleaned and that it would not deliver more than a cubic foot per second, which Chairman Kirk of the Water Committee said was not enough to offset the seepage of the reservoir. The Engineer found that the pipe was out of grade and he is hopeful of greatly improving its efficiency. In places it is not more than six inches under the surface and as much of the pipe is concrete he fears the water will freeze in spite of all precautions that may be taken.

A difficulty in getting water from the creek to the reservoir has been the filling of the ditch with ice. The Engineer has put an opening in the side of the ditch immediately below the gate so as to turn back to the creek any water that may leak through the gate, and will thus prevent water flowing down and freezing in the ditch. He hopes in this way to keep the ditch in condition to carry water through during mild periods of the winter. In the meantime the intake to the pipe has been improved and the water level will be raised so that all water possible will be put through the pipe.

Councillor Campbell proposed that an effort be made to gather the water from the several springs under the reservoir to feed one of the two water mains coming down Prairie Valley, and it was decided to instruct the Engineer to go over the ground with Councillor Campbell and to report on the possibility of utilizing the springs.

Vice-Presidency of B.C.G.R.A. to Summerland Man

F. A. C. Wright, President of Local Auto. Assoc. Honored

President F. A. C. Wright of the Summerland Automobile and Good Roads Association was elected vice-president of the Good Roads League of British Columbia at the annual convention held on Monday at North Vancouver. Mr. Wright has taken an active interest in the good roads movement for several years and is a member of the Vancouver Automobile Club. Mr. Wright returned from the Coast on Wednesday morning, being the only Okanagan representative at the Convention, other than delegates from the municipalities. A resolution from the Summerland Automobile and Good Roads Association to the effect that the Government be asked to take over all trunk roads was discussed in convention and left to the executive. A difficulty confronted was the need of a definition of what are trunk roads.

Mayor R. H. Gale of Vancouver was unanimously re-elected president.

The other officers elected were: Second vice-preisdent, Mrs. H. H. Godard, Revelstoke; third vice president, F. A. C. Wright, Summerland; fourth vice-president, W. C. Cowell, Kamloops; Secretary, H. Frank Bird, Vancouver; Assistant Secretary, Stephen Golder, Vancouver; Treasurer, W. J. Cunningham, New Westminster; Directors, H. T. Cowper, Saanich; Mayor Thos. Pitt, Duncan; F. R. McD. Russell, Vancouver; C. N. Lee, Vancouver; J. R. Agar, New Westminster; W. L. Mackin, Chilliwack; J. W. Jones, M.L.A., Kelowna; Mayor Barnes, Enderby; Alexander Morrison, Keremeos; P. W. Gregory, Princeton; W. D. Wilson, M.L.A.; Noble Binns, Trail; C. D. Blackwell and Alderman C. F. McHardy, Nelson. The appointment of directors from Grand Forks, Rock Creek, South Fort George and 150 mile House was left to the executive.

Tom Hickey came in by boat Saturday on his way back from Vancouver where he received his discharge from the army.

A Great Inter- Church Movement

One of the greatest religious undertakings in the history of Canada is the United National Campaign of the five leading Protestant communions, Anglican, Presbyterian, Methodist, Baptist and Congregational. It is also known as the Inter-Church Forward Movement, and has for its chief objective a widespread spiritual awakening, a new challenge to service, and a fuller consecration of life, time and talents on the part of Church members.

The program of the Inter-Church Movement involves on its material side, the raising of a Peace Thank Offering of $12,000,000 in an united nation wide financial drive, to further equip and extend the work of the co-operating Churches at home and abroad, to raise the standard of stipends for the ministry, and in every way to place the Church on a better basis. The big drive will be held in February next.

This illustration of co-operation on such an extensive scale cannot but strike the imagination of the entire country, quite apart from the denominations immediately concerned, and affords striking evidence that the Churches are alive and alert to the needs of a new day.

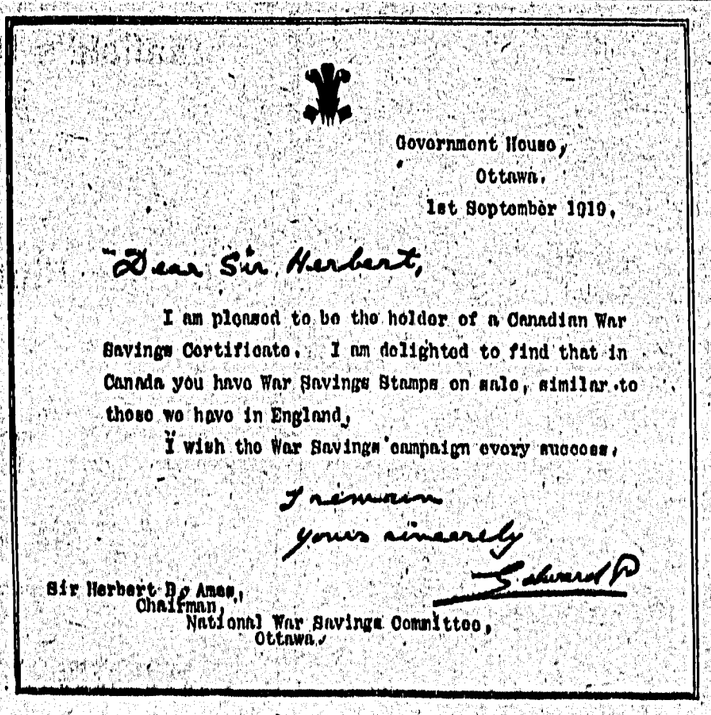

Government House,
Ottawa,
1st September 1919.

Dear Sir Herbert,

I am pleased to be the holder of a Canadian War Savings Certificate. I am delighted to find that in Canada you have War Savings Stamps on sale, similar to those we have in England.

I wish the War Savings campaign every success.

I remain
yours sincerely
Edward P

Sir Herbert B. Ames,
Chairman,
National War Savings Committee,
Ottawa.

Facsimile of the letter sent to the Chairman of the National War Savings Committee by His Royal Highness the Prince of Wales, at the time he purchased in Ottawa a Canadian War Savings Certificate containing the full number of ten War Savings Stamps.

Pre-War Days Are Resumed

Canadians Apt to Forget Struggle Yet Unfinished

It's funny how quickly we drop back into the old grooves of life, even though jarred out of them by years of war and wrenched by sad partings.

Isn't it true that in most Canadian homes life goes on today pretty much as it did five blank years ago, the stalwart sons come to the breakfast table with the same noisy greetings, though there is, perhaps, a shade deeper ring to their voices?

Returned from war, the head of a family sits in his old accustomed place at story time, perhaps bringing a new kind of prince and knight for the youngsters.

With the men home life goes on pretty much as before. The harsh old realities of war are slipping into the misty background. We can never forget the price in flesh and blood; we could easily forget the price in treasure.

When we hear of plans for the Victory Loan, 1919, we are brought back with a jerk to the hard fact that the cost of Canada's Victory has not been fully paid, and that the future lays burdens upon us also.

Pheasants Cost Him $10 a Brace

Fined ten dollars and costs for shooting pheasants out of season, Alfredo Biagioni stated at the close of the hearing last Saturday evening that he was quite satisfied with the penalty imposed. He was let off very easy, his explanation having been given consideration by Mr. R. H. English, J.P. Biagioni does not read English and when he obtained his gun license at the Municipal Office was satisfied that he was at liberty to shoot any game and claimed to be ignorant of the fact that there was a very limited open season for pheasants. He said that the pheasants were destroying his corn and that was the reason he did the shooting. Besides Biagioni's gun, which Constable Craig had confiscated, a hen and cock pheasant were produced as having been in possession of the accused.

Prize Lists Now In Exhibitors' Hands

Great Fair Would Result If All Entered who Could

Prize lists with entry forms for the Fall Apple Show and Peace Fair have been mailed by the Secretary of the Agricultural Association this week and should now be in the hands of intending exhibitors. Any who fail to receive a copy should ask for one, and extra entry forms can also be provided. Though the classes have been changed very little from the previous year or two, there is provided a framework upon which a Fair of wonderful proportions could be built, if all who ould would enter. Those who are prone to say that they have nothing to exhibit are only guilty of attempting a careless dismissal of their responsibility toward the Fair, and similarly with those who give out that they have not the time to give to getting entries ready. There are very few indeed from whose farm or household some entries could not be had, and few also who could not spare the few minutes a day necessary to get the entries ready. Could those who put themselves in either of these classifications be persuaded to give their support to the show now, there would be no question that the Fall Fair would go "over the top" this year, resulting in an unprecedented success.

Intending exhibitors are urged not to leave making their entries till the last hour or so. At that time the Secretary is largely occupied with other work in connection with the details of the Fair. The last minute rush, which is usually a yearly feature, could be very largely avoided if exhibitors would send in their entries a little earlier.

Refreshments are to be served as usual by the Ladies' Hospital Auxiliary during the course of the Fair.

Good Demand Here at Home for Local Bonds

Citizens Desire to Invest In Municipal Securities

Council Meets

Site of Several Roads to Be Permanently Fixed

Councillor Campbell occupied the chair at the regular weekly meeting on Tuesday, Reeve Simpson being in attendance at the Municipal Convention at North Vancouver. Considerable routine business was attended to. The session continued during the evening until nearly ten o'clock with a bare quorum, Councillor Dodwell finding it impossible to remain.

At his request H. Dunham was given a week's option on Block 2, D.L. 1073, a two acre lot on Paradise Flat held by the Municipality.

Mr. C. A. Mitchell, who plans building near A. H. Steven's home, applied for domestic water, electric light and irrigation water. He was promised that the domestic water extension would be included with the estimate soon to be presented to the ratepayers for a general domestic water extension program.

Fearing that promised attention to a proposal to change the position of the end of the siphon entering the ditch near his home, E. O. James urged that the change be made immediately and the deep cut near his house eliminated from the south main ditch. The Engineer was asked to investigate and report as to cost, etc.

The civic address to the Governor General as drafted by Councillors Kirk and White was approved and ordered to be printed.

Among the correspondence read was a letter from the Development Company advising the Council that Mr. J. L. Logie had been authorized to go over the ground with a representative of the Council to fix the position of certain roads where these effect the Development Company's properties. Some of these are already used but have not been surveyed and registered. Councillor Campbell, Chairman of the Roads Committee, will act with Mr. Logie.

Permission was granted to E. N. Rowley to plow up the roadside in front of his property and seed down same, he being assured that the grass or hay grown will be his exclusive property.

The Board of Trade asked for and was promised a small grant toward covering the cost of gasoline used while entertaining the visiting representatives of the Vancouver Board of Trade.

J. M. McDougald again wrote the Council pressing his request for irrigation water to certain lots at the extreme northern end of the Municipality. The request was referred to Councillor Campbell who will take the matter up with Mr. Mc Dougald.

Reports were received from Foreman Dickson of the Domestic Water Department covering improvements, extensions, etc., and Electrician Thornber giving maximum load on the power plant each day. He again referred to the belt connection between the water motor and electric light connections as being unsatisfactory.

A. E. Cline applied for and was granted domestic water and electric light connections.

Councillor Kirk suggested that the present herd law be revised and asked that the Clerk be instructed to correspond with the Indian Agent with the request that the two fording places in Trout Creek Canyon be fenced so as to prevent cattle coming into the Municipality from the Indian Reserve. The Clerk was so instructed.

The Engineer reported that it would be necessary to widen the Prairie Creek channel about one foot on each side in order to prevent flooding the meadows which has been complained of.

Complaint had been entered by H. Bristow of damage done to his orchard by water, which he said came from leaks in the domestic pipe leading to the Bank of Mon-

(Concluded on Page 5.)

Less than three weeks to the Fair. October 29 and 30, Wednesday and Thursday, are the dates. Get your entries ready early, in plenty of time. You will be rushed if everything is left till the last few days. Help to make the exhibits really representative of Summerland and district. Entries close Monday evening, October 28th. Have yours in by that time.

If there was justification for holding a Fall Fair during war times, there is every reason for making the 1919 Fair head and shoulders above that of previous years, being the first Fair of peace times since 1913. This year there is not the distracting influence of that great conflict to contend with, leaving local energy to concentrate itself unhampered on local institutions.

This space is devoted to the interests of the Fall Apple Show and Peace Fair, Summerland's Tenth Annual Fall Fair. The interests of the Fall Fair should be everybody's interests. If you take part in the exhibits part of the credit for a bigger and better Fair will belong to you. Pitch in and help put the 1919 Summerland Fair above the mediocre events of its kind.

Prize Lists and entry forms have been mailed this week. More will be sent on request. If you did not receive a copy be sure and ask for one. These have been mailed to cover the entire Southern Lake district thoroughly, and if outside entries are at all numerous, as it is hoped they will, strong entry from Summerland will be necessary to keep a due share of the honors in this place.

Membership fee of $2.00 to the Summerland Agricultural Association gives free entry to all events in Prize List. To others the entry fee is ten per cent of the first prize money. Get a family exhibit together—farm stock and produce, women's work, school work. Do not be content with a single entry; study the prize list carefully. It will be surprising just how many entries you can make.

Special Freight Rates on Manure in Car-loads.

That it is now possible for our fruit growers to obtain manure in quantity at a reasonable price will be welcome news to many. Absolutely essential in the growing of early vegetables, barn manure is also an important factor in fruit growing. Knowing the need of our fruit growers in this respect the Valley shippers organization known as the British Columbia Traffic and Credit Association, of which Mr. R. M. Winslow of Vernon is secretary, has after considerable negotiations obtained favorable rates from the C.P.R. for the carrying of Calgary manure stock yards to this Valley in minimum car loads of 50,000 lbs. The rate to Summerland is approximately 18c per 100 lbs.; to West Summerland, 19c. Other Valley rates are in proportion to these.

We are informed that the Stock Yards Company charges 75c. per ton for loading and are able to ship the manure at the rate of several carloads per week until the period of freezing weather early in November. We would advise any of our readers who wish to take advantage of this chance to place their orders quickly.

Mr. Winslow will be quite ready to give any further information if desired.

We want to know when you have friends to eat chicken dinner or to visit you. It is such items of news that makes the local page of your home paper interesting.

Apple Packing Schools.

Okanagan Valley is blessed with many packing houses. Some farmers insist on packing on their own premises. We noticed in a packing house several boxes packed by the farmers, says Markets Commissioner J. A. Grant, and inspection of these revealed bruised apples, poor color and bitter pit. These had to be repacked and the farmer charged for the extra work entailed.

We have not seen an individual pack this year equal to the standard packing house work. We have seen many apples shipped to this market where no packing house exists and all fall below the required grade and are not worth the prices quoted for good packing house grade. The Okanagan has many good packers of apples and future schools for this art should be provided in the various packing houses by their owners. This is done in the U.S. fruit districts.

The Trail News says that this week the Creston Review is printing the tax sale of property located in East Trail and Trail East, suburbs of Trail. The Trail paper says it is a safe contention that there are not a half dozen copies of the Creston Review circulated in Trail, yet the Government sees fit to advertise these tax sales 150 miles from Trail, when the News is located within 1,000 feet of the property. This is nothing strange for B.C. Government. Their last distribution of prize lists went to Liberal papers and papers that the Government thought a few dollars would make Liberal, and yet this is the government that pledged no partisanship to the people.—Kamloops Standard-Sentinel.

"What is you sorrowful about?" Brother Williams asked. "De harricane ain't blowed yo' roof tree down yit; de land it still here, an' yo' two foots is on it; you ain't too deef ter hear de dinner bell, an' dar's plenty on de table. De only trouble is you is too ongrateful ter thank de Lawd fer what you got an' ax a blessin' over it!"—Atlanta Constitution.

Silent men never have occasion to eat their words.

Hotel Summerland

Overlooking the Beautiful Okanagan Lake

MEALS

At Usual Hotel Hours

Good Cuisine
Good Service

We aim to cater for the public, giving the best possible service, and to make our guests comfortable and contented

COOKE and BLANCHARD

OLD RELIABLE

The Massey-Harris Co., Ltd.

FOR

Farm and Orchard Machinery and Implements

☞ Prompt attention to Repairs, Spares and Extra Parts.

A. E. SMITH - Local Agent

'Phone 664. P.O. Box 68, West Summerland

"Wear Ever"

Aluminum-Ware

is a recognized high-grade line in this utility metal.
We are now opening and pricing more of this popular kitchen-ware, including:

Double Boilers — Bake Pans
Berlin Kettles — Pie Plates
Preserving Kettles — Jelly Cake Tins

New Goods in our Clothing Department include

Fall Caps in plenty, for Men and Boys, at - $1.25 to $2.75

Stanfield's Underwear

in correct weight for fall and early winter

Two-piece Suits	- - -	$5.75
Union "	- - -	$5.75
Heavier Ribbed Suits from	-	$3.50 --- $5.00

A full range in all sizes

NEED AN OVERCOAT?

Let us fit you with a Twentieth Century

Summerland Supply Compy. Ltd.

SUMMERLAND AND WEST SUMMERLAND

Imperial Ex-Service Men

You are advised to get into communication with

W. H. ROBERTS,
214 Bower Building,
Vancouver, B.C.,

who is able to place you in touch with latest developments regarding Imperial men.
Latest news re Gratuity and Pensions.
Write at once.

9-12

FORD CARS
For Fruit Farmers

TOURING $837 | TRUCK $840 | TRACTOR $1050 (approx).
Republic Trucks for Bigger Business.
FULL LINE OF REPAIR PARTS FOR ALL CARS
Nobby Traction and Plain Tires
Oils — Greases — Accessories

READ'S GARAGE

Phone 22 — West Summerland — Box 12

Motor Service

If You Want To Go **Anywhere Any time,** Call On Us.

We have added a Motor Car to our equipment, and are always at your service. Rates moderate.

Car meets all Eastbound Trains at K.V.R. Station, W. Summerland.

'PHONES { Garage - - - 41. / Residence - - 951.

Pioneer Livery Stables

R. H. ENGLISH, Proprietor.

Transportation by AUTO — The only CONGENIAL way

Capt. P. S. ROE

'Phone 13 - - - Summerland

At Your Service MORNING, NOON and NIGHT

SAFETY : COMFORT : DISPATCH

Picnic Parties of any size arranged.
'Phone me for suggestions for Pleasure Trips.
Instruct me to meet your friends at Train or Boat.

ALSO
Regular DAILY STAGE: Summerland-Penticton
With Messenger Service.
Leave Hotel Summerland 1 p.m. — Return leave Penticton 4 p.m.
Round Trip, $1.00.

A TELEPHONE WILL SAVE YOUR TIME

AND TIME IS MONEY

Do you realize the convenience of having a Telephone in your house? Have you thought of the scores of unnecessary journeys down town it would save you? For the small amount of 8c. per day you can have a Telephone in your residence which will give you service night and day for seven days a week.

We are convinced that if you sign up for a 12 months' service and allow us to make the installation you will become a permanent subscriber.

For full rates and particulars apply:

Summerland Telephone Co.
Limited.

Naramata News

Current Events of Town and District

Hans Salting had a narrow escape from at least a serious injury last week when his horse became frightened at an automobile and tipped the rig over a steep bank. Hans received several severe bruises and a strained shoulder but is thankful it is not worse.

Mr. and Mrs. J. M. Robinson and Mr. J. C. Miller have returned from Vancouver where they went last week to attend the convention of the Conservatives. They report splendid meeting and the most enthusiastic that has been held in years.

A number of people we have talked with lately objected decidedly to the remarks made in a Penticton Herald article recently about our member, Mr. Burrell, and one of them said that if the writer of the said article had known Mr. Burrell better there would have been less need for criticism.

Mrs. Howard Rounds and Miss Vera Salting have gone to the hospital in Summerland for minor throat operations.

Mr. H. F. Fraser and Mr. J. Flannigan spent the week end in Summerland with friends.

F. J. Languedoc who was operated on at the Summerland hospital on Monday is reported to be getting along nicely.

Mr. Whittaker of Victoria is here on business.

The first Empire Hall dance of the season given by Manchester and Peck for the benefit of the Summerland Hospital was a big success. The hall was beautifully decorated with vines and flowers and the floor and music were reported to be fine. A number of our young people attended and some who could not go sent their money. The managers wish to thank those who assisted them with work and donations. A tidy sum of near $100.00 will be turned over to the hospital fund.

Mr. John Ferguson who has been employed at the Union packing house received word on Friday of the sudden death of his wife. Mr. Ferguson's home is in Revelstoke and when he left there a short time ago his wife's health was excellent. He left for home immediately on receipt of the sad news.

Major Stanley Correstine and wife and Mr. John McLean were the guests of Mr. and Mrs. J. M. Robinson on Sunday evening. Major Correstine is Chairman of the Pension Board and is making an official inspection of the main pension headquarters. Mrs. Correstine is the daughter of Mr. John McLean. They are very much pleased with the district and hope to visit us again in the near future.

Naramata Women's Institute

The Naramata Women's Institute held its regular monthly meeting on Tuesday afternoon. Plans were made for the fair which will be held on October 23rd. The general display will be held at the old school building and the supper will be served at the old drug store quarters.

Mrs. Minnie Smith gave a most interesting talk on the evaporation of soft fruits and had a nice display of the finished product. It was decided to order wool for knitting a number of sleeveless sweaters for the Red Cross and those who will help can obtain wool from Mrs. Mallory.

Mrs. Howard Rounds will be sent as delegate to the convention at Salmon Arm the latter part of this month.

School Trustees In Convention

(Held over from last week).

Representatives of the school boards throughout the Province met in annual convention last week at North Vancouver.

The convention lasted three days and was attended by 47 delegates, representing 22 British Columbia school boards, and the Department of Education. October 12 was the date set for next year's convention at Nelson, after a hard fight had been put up by Trustee Harwood to have the meeting take place at Vernon.

The following officers were elected: President, Mrs. Irene H. Moody, of Vancouver; vice-president, A. G. Perry, of North Vancouver; secretary-treasurer, J. E. Wilton, of Point Grey; executive, J. Harwood, Vernon; Mrs. H. Ross, Nelson; and George Moore, Nanaimo; Hon. J. D. McLean, minister of Education, was made honorary president.

Several resolutions were adopted during the session. One read:

"That where lands revert to the Government at tax sale, the Government should pay to the school district interested in said lands, whatever amount of delinquent school taxes are on the property so reverting to the government."

This was carried without any discussion.

Other resolutions said:

"That the Provincial Government should increase the annual grant to local school districts under Section 20 of the Public Schools Act, from $480 to $600."

"That owing to the high cost of living, the salaries of teachers have materially increased since the last statutes were enacted, and, whereas the above increase has been borne wholly by the ratepayer; it is resolved that a request be made for a twenty-five per cent. appropriation to the government."

The Bible in the schools was the first subject to be wrestled with, but such was the difference of opinion that it was laid over for further consideration.

The most strongly debated matter brought up was the resolution submitted by the North Bend school board: "That the funds for educational purposes be a common charge upon all persons earning a separate livelihood, men and women, the same to be levied as a poll tax." Trustee Perry, of North Vancouver, was against, calling the idea a dangerous one. Mrs. Gilley, of New Westminster, suggested that a tax of $100 be levied on every bachelor. The idea that a poll tax might be levied to supplement the school funds almost carried in the form of a resolution, but the matter was finally laid over till next year's convention.

Weather Report.

Abstract from weather records for August, 1919, kept at the Government Station, Balcomo Ranch, Summerland, B.C.

August	Maximum	Minimum	Sunshine hr. min.	Rain
1919				
1	85.0	60.0	11.36	
2	87.0	58.0	10.00	0.01
3	78.0	54.0	2.06	
4	69.0	58.0	—	0.18
5	79.0	54.0	10.42	
6	85.0	54.0	13.00	
7	85.0	60.0	12.18	
8	80.0	58.0	11.06	
9	88.0	55.0	11.42	
10	88.0	55.0	12.42	
11	86.0	56.0	11.42	
12	81.0	54.0	7.30	0.03
13	73.0	55.0	10.36	
14	78.0	47.0	11.48	
15	85.0	51.0	12.36	
16	80.0	54.0	11.12	
17	01.0	62.0	10.48	
18	02.0	65.0	11.06	
19	85.0	61.0	11.24	
20	85.0	58.0	11.48	
21	81.0	58.0	7.06	
22	73.0	54.0	11.54	
23	77.0	49.0	10.48	
24	77.0	60.0	4.00	
25	79.0	59.0	7.30	
26	81.0	59.0	5.06	
27	74.0	62.0	5.24	
28	78.0	51.0	11.18	
29	82.0	50.0	11.36	
30	81.0	54.0	9.48	
31	72.0	58.0	0.54	0.11
Averages and Totals 1919	80.93	56.22	201.06	0.33
Averages and Totals 1918	73.80	52.71	240.12	1.85

BANK·OF·MONTREAL

ESTABLISHED OVER 100 YEARS

Board of Directors:

SIR VINCENT MEREDITH, Bart., President.
SIR CHARLES GORDON, G. B. E. Vice-President.

R. B. ANGUS, Esq. — LORD SHAUGHNESSY, K.C.V.O. — C. R. HOSMER, Esq.
H. R. DRUMMOND, Esq. — D. FORBES ANGUS, Esq. — WM. McMASTER, Esq.
Lt.-Col. HERBERT MOLSON, M.C. — HAROLD KENNEDY, Esq. — H. W. BEAUCLERK, Esq.
GEORGE B. FRASER, Esq. — COLONEL HENRY COCKSHUTT — J. H. ASHDOWN, Esq.
E. W. BEATTY, Esq. K. C.

SIR FREDERICK WILLIAMS-TAYLOR, General Manager.

Capital Paid Up	$ 20,000,000.00
Rest	20,000,000.00
Undivided Profits	1,661,614.16
Total Assets (April 30th 1919)	489,271,197.43

Branches throughout Canada and Newfoundland; in London, England, New York, Chicago, Spokane and City of Mexico; also in San Francisco—British-American Bank (owned and controlled by Bank of Montreal).

E. J. WHITE, Manager, - WEST SUMMERLAND BRANCH.
Branches in Okanagan District:
Armstrong, Enderby, Kelowna, Penticton, Princeton, Vernon.
Sub-Agency at Naramata open Tuesdays and Fridays.

THE
NEW Overland

Will be ready for delivery within a few days. This is the Wonder Car that everybody is talking about—the New Light Car that is as easy riding as any car more than double its price.

Watch for announcement of arrival of our first shipment, with definite delivered price.

DON'T ORDER YOUR CAR until you have seen and ridden in the

New Light Overland

W. R. KING & Co.

— AGENTS —

PENTICTON, B.C.

36tf

Rapid and Efficient Delivery

ABILITY to fill rush orders is often the secret of business success.

Speed—service—reliability—are embodied in the Ford Motor Truck.

It brings the distant surburbs—the adjoining rural districts—to your door.

You may often arrange to haul return loads at a profit.

Satisfies your customers and yourself..

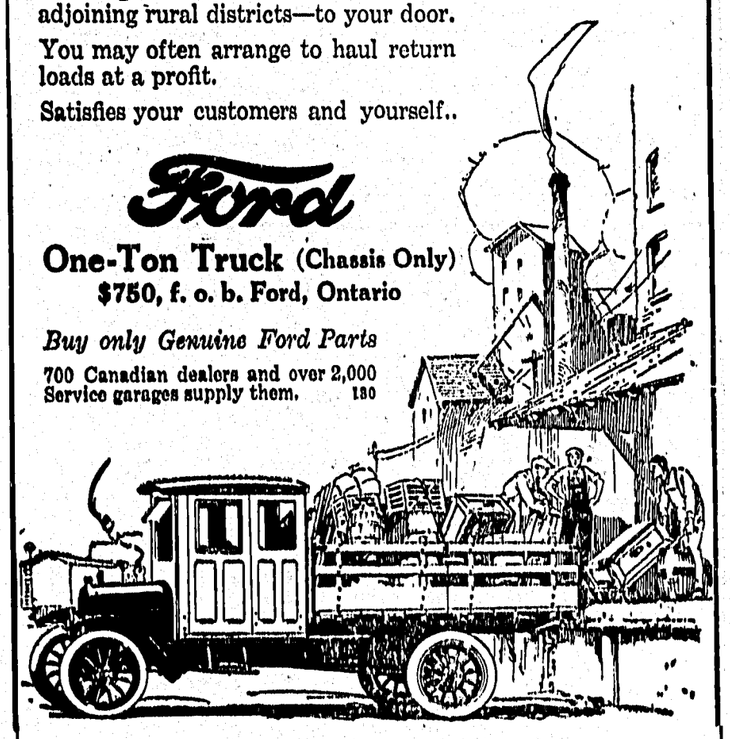

Ford

One-Ton Truck (Chassis Only)
$750, f. o. b. Ford, Ontario

Buy only Genuine Ford Parts

700 Canadian dealers and over 2,000 Service garages supply them. 130

GREER & BUTLER

Dealers - - - Penticton

The Summerland Review

PUBLISHED BY THE REVIEW PRINTING & PUBLISHING COMPANY LIMITED.
RALPH E. WHITE, MANAGING DIRECTOR
SUBSCRIPTION RATES: $2.00 PER YEAR, IN ADVANCE. SIX MONTHS $1.00.

FRIDAY, OCT. 10, 1919.

TO PREVENT UNEMPLOYMENT.

Next year will be well advanced before Canada's main expenditures for war, can be completed. Every dollar that can be raised for the Victory Loan 1919 will be required.

Although hostilities ceased in 1918 the war expenses went on.

This is just as much a war year as last year was, as far as the money is concerned. Pressing liabilities incurred by the war and involving vast sums of money have to be cared for. The simplest and most profitable manner in which this can be done is for the people to provide the money themselves.

The Victory Loan 1919 is entitled to just as much consideration as was given to its predecessors. It is up to every loyal Canadian to do his utmost to make the new loan an overwhelming success. The continuance of the prosperity of the nation is wholly dependent upon it.

It was naturally to be expected that trade depression in the Dominion would have followed the armistice but this was averted by the application of a large proportion of the last Victory Loan as credits to Great Britain and our Allies for grain, dairy produce, fish, lumber and ships. These credits were absolutely necessity, and strictly good business. They must be continued. They are national re-investments. The debts will be paid eventually and in the meantime industrial and argicultural workers will be kept in busy and lucrative employment.

THE ALARMED CONSUMER.

The public must necessarily judge food very largely by the eye. Green colored apples are difficult to sell, even when of fine quality, but a red apple will usually bring a good price, even though the actual flavor may be but little better than a turnip. Rice, in order to make it attractive, has to be coated with glucose and powdered talc, by which it gets its fine gloss. Butter must be yellow to please the purchaser and is therefore frequently colored with a yellow dye. But the public demands wheat flour in as white a form as possible and hence it has often been bleached to remove its natural yellow tint. In Bulletin No. 40, "The Use of Coarse Grains for Human Food," which may be had free upon application to the Publications Branch, Department of Agriculture, Ottawa, it is shown that with the advance of civilization and the improving of machinery there has been a tendency to discard the coarse and relatively indigestible substances in our food, with the result that we have reached a stage where most people consume too large a proportion of refined material and too little of the necessary coarse and relatively indigestible substances.

Lately, however, people have become alarmed and action has begun against what may be fairly called over-purification of foods. The object of the new bulletin is twofold; first to show to farmers generally how they can become more nearly self-sufficient as far as the food supply for themselves and their families is concerned, and second, to point out for the benefit of other classes of people some ways of economizing in the cost of their food, and at the same time improving the wholesomeness of their diet.

Demands have gone forth from this Valley for several years for a free ferry between Westbank and Kelowna, an essential link in the Okanagan highway. An announcement by the Provincial Government to the effect that it is giving consideration to the advisability of placing all ferries on a toll paying basis is therefore not likely to be received without protest. Already a storm of protest has been raised at Nelson and at New Westminster. There are forty-six ferries in the province, a few of which are maintained as free ferries and the others assisted in varying degrees by the Government. Perhaps it is conviction of the injustice of giving some districts free service while withholding it from others that is occasioning a reconstruction of the policy.

That pheasant hens as well as cocks are being killed in such numbers as to endanger the very existence of the birds here is currently reported. Many of our citizens feel very strongly on this matter. Many of them have gone to much trouble to import the early stock and in giving the first chickens a great amount of care. The action of one of our citizens in reporting the shooting of pheasants where he has sufficient evidence is to be commended. If more of our citizens would do likewise a quick stop would be put on the indiscriminate killing of this unrivalled bird before it becomes established in any numbers here.

Western Canadian Motorist, Vancouver, for September, devotes one and a half columns to reprinting in full The Review's recent article covering the organization of the Summerland Automobile and Good Roads Association, making note in the heading that the president of the new organization is a member of the Vancouver Automobile Club. The Motorist also does us the honor of reproducing our recent comment on the Okanagan highway within our municipal limits.

An overseas dispatch says 200 young maples have been planted on the desert of what was Vimy Ridge. This is the beginning of the proposed Canadian memorial forest—the maple is Canada's emblematic tree—and the saplings just placed are declared to be the only living trees in the war zone to-day.

EDITING A NEWSPAPER.

Editing a newspaper is a pleasant business—if you can stand it.

If it contains any advertisements the subscribers claim they take too much space.

If there is a scarcity of advertisements it is unpopular, and the people won't have it.

If we accept an invitation to a wedding, they say we are invited to "write it up."

If we are on the streets much they say we neglect our business.

If we avoid going on the street they say we don't hustle around after the news.

If we reject a long winded communication its author becomes furiously enraged and discontinues his paper.

If we publish lengthy communications our subscribers say we lack discretion, and put it in to fill up.

If we omit to decorate our office window on the King's birthday they say we lack enterprise, and that there isn't a drop of patriotism in our degenerated carcass.

If we omit jokes they say we are poor, miserable fossils.

If we are single they say we are too helpless to get married.

If we are married they say its a pity for our wives.

If we publish a man who has brought disgrace on his family the friends of the family never forgive us.

If we, out of goodness of our heart, decline to say anything on the subject, the man's enemies are disappointed, and we are branded as white livered cowards.

We are liable to receive these raps and many more, and we are always ready to receive visitors whether accompanied by a dog or not. Of course we do not claim that there is any work in running a newspaper. Everybody knows it's a snap.

COAST MEN HERE.

(Continued from page 1)

Okanagan fruit, etc. He touched upon the labor shortage being experienced in the fruit industry and spoke of the possibility of obtaining help regularly from the coast cities each season.

Mr. A. S. Brenchley of the F. R. Stewart Co., wholesale fruiterers, was agreeably surprised in what he had seen, particularly in the inceased production the Okanagan has made. A few years ago the standard of pack and grade was low, but there is a big improvement. There was now no need to buy foreign fruit when our own like varieties are in season. He declared himself more determined to back up our common interest and felt that he was voicing the feelings of every wholesale dealer of Vancouver.

Mr. J. W. McCabe, manager of the Bank of Hamilton of Vancouver, said the visit had been an education to him. The Valley was going to increase in prosperity and deserved all the help institutions like his could give.

Mr. W. C. Shelly, the well known baker, spoke of the delightfulness of the scenery and of the great latent wealth of this Province in its tourist possibilities. He urged for the development of good roads and providing of suitable hotel accommodation. Figures quoted by him told of the great wealth to be obained by catering to the tourist traffic. Other speakers were: Col. Duff-Stewart; R. C. Purdy, confectioner; W. McIntosh of Kelly & Douglas Co., Ltd.; Harrison Watson, Domfonin Trade Commissioner, London, England; and H. B. Morley, president of the Penticton Board of Trade.

WASN'T SO GREEN.

Cornelius Husk, on his first visit to the seaside, went down to the beach at low tide, and saw a big fishing smack high and dry on the mud flat.

"Hoy, mister," he said to a fisherman, "how do you get that big boat down to the water?"

"We don't take the boat down to the water, mate," said the fisherman. "The water comes up to the boat."

Cornelius Humk gave a harsh laugh. "Say, mister," he said, "I may be from the country, but I ain't goin' to swaller that."

If you want to Sell, you must Advertise

Christmas Presentation Apples

FOR THE OLD COUNTRY.

We will deliver, all charges paid, to any part of England, Scotland and Wales, a box of FANCY EXPORT APPLES for $5.50. Orders must be received by us not later than OCTOBER 15, and accompanied by Express Money Order or marked check, with exchange added.

☞ WRITE THE ADDRESS PLAINLY so as to avoid mistakes.

OKANAGAN UNITED GROWERS, Ltd. VERNON, B.C.
10-11

THE RIALTO

SAT'Y, Oct. 11th,
ALICE BRADY
IN
"The Better Half"
From Miriam Michelson's Novel, "Michael Thwaites' Wife."
Prices - 20c. and 35c.

THURSDAY, Oct. 16th,
JUNE ELVIDGE in
"The Appearance of Evil"
Also the eighth episode of
"The Hand of Vengeance"
Prices - - 15c. and 25c.

SATURDAY, Oct. 18th,
DUSTIN FARNUM in
"The Light of the Western Stars"
From Zane Gray's Famous Novel.
MATINEE - - 15c. and 25c.
EVENING - - 20c. and 35c.

Winter Footwear - for the Kiddies

See our NEW STOCK of Children's Boots and Shoes before buying.

Also our FELT SLIPPERS for Women and Children.

A. Milne - Ladies' Emporium

CREAM PRICES are away UP!

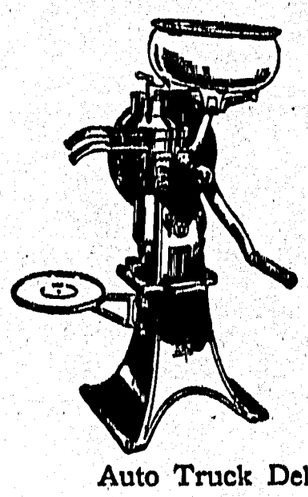

You cannot afford to do without a

SEPARATOR

We Stock the Famous

De LAVAL

Also the Frost & Wood Mowers and Rakes.

And a full line of Repairs.

Auto Truck Delivery. Firewood.

THOMAS B. YOUNG.

THE SUMMERLAND MERCANTILE CO., Ltd.

"The Store that Delights in Pleasing You."

We are having considerable difficulty in getiing our orders filled by the Wholesale houses. A few have come to hand this week, and we expect a large shipment within a day or two.

☞ WATCH THIS SPACE NEXT WEEK FOR ☞ AN ADVERTISEMENT OF THE SAME.

Among those just received is

Children's Underwear

in the best quality procurable, from

$1.75 to $2.70

These are the mornings when a good hot plate of Mush is appreciated. Any of the following will do the trick:

B. & K. Rolled Oats - @ 65c. a Sack
Purity do. - @ 65c. do.
Wheatlets - - @ 85c. package
Cream of Wheat - @ 30c. do.
Wheat Flakes - - @ 50c. do.
Roman Meal - - @ 40c. do.

THE SUMMERLAND
MERCANTILE COMPANY, Ltd.

Passing Events: Social, Personal, &c.

The Vancouver Y.M.C.A. directors have decided to sell the large half finished building and erect a number of smaller buildings instead.

Basil Steuart, elder son of Mrs. A. C. Steuart, is one of our returned men to recently have been given his discharge and returned to Summerland.

Three carloads of copper wire cable have been unloaded at Bridesville for use in the building of the high power line between Greenwood and Princeton. There is about $40,000 worth of copper in the shipment.

Municipal Clerk F. J. Nixon accompanied by Mrs. Nixon and their young son went down to the Coast on Monday for a week's holiday. Mr. Nixon attended the Municipal Convention on Tuesday at North Vancouver.

The enrollment at the University of British Columbia this year is close to the 800 mark, showing a heavy increase over last year. The teaching staff has been increased from 45 last year to 54 this. The registration closed last night.

British visitors to our fruit districts suggest that shippers who ship fruit to the United Kingdom feature the words "British Columbia" on every label and stencil, as "B.C." does not mean anything to people outside of Canada.

In the Fall Fair prize lists now sent out, a change occurred too late to be corrected in print. In Class III., Section 1, Women's Institute Section, the brand of flour to be used should be Robin Hood, and similarly this will be the brand awarded for the prize in that section.

Mr. J. A. Darke and his daughter Miss Gertrude came in from Alberta on Saturday to join the other members of the family who have been here several weeks. Mr. Darke has leased the Koop house, at one time occupied by Mr. H. Bristow.

The Hedley mine passed its dividend last month, for the first time in years, says the Similkameen Star, according to which, the mill in that town will likely shut down this fall, while development work will continue on the Nickel Plate mine.

The Dominion Bank opened for business in its new office here this week with Mr. O. F. Zimmerman, recently of the Bank of Montreal, in charge. Two men have been sent up from the Vancouver office, Mr. Scott as accountant and teller, and Mr. Nesbit as ledgerkeeper. The new bank office is that formerly occupied by the Bank of Montreal and has been renovated and refitted with fixtures.

Deputy Game Warden Rankin was a recent visitor to Summerland. Mr. Rankin's territory extends from Kamloops to Osoyoos.

G. A. McWilliams motored down from Vernon on Tuesday and spent a day or two in this district on business.

Mr. C. H. Cordy, now with G. A. Hankey & Co., Ltd., came down on the boat Saturday to spend a week's vacation here.

Mr. and Mrs. I. B. Young went up the lake Thursday morning to spend a short time at their farm near Bowden, Alberta.

Less than three weeks now to the Fall Fair. Send in your name as a member of the Agricultural Association and get free entry for as many exhibits as you choose.

Mr. John Morrow has bought the Jas. Garnett property on Shaughnessy Avenue, next to A. B. Elliott's store, the purchase being made through Mr. W. J. Robinson. Mr. Morrow and family are now in their new home.

An addition has recently been made to St. Stephen's Hall that will afford much needed accommodation for social and other functions when refreshments are being served. A cloakroom is included in the new section.

Mr. David Gray has sold his property here to a prairie man who will take possession shortly. Our readers will regret to learn that Mr. and Mrs. Gray intend moving to Victoria where Mr. Gray has bought a house and a small piece of land.

The Ritchie Lumber Yard will soon be moved to the lot north of the Municipal office and east of Steuart's packing house. Mr. Ritchie has bought that block from his brother Mr. Jas. Ritchie, who owns the land now occupied by the lumber yard. This latter will be put on the market in 25 foot lots.

Notwithstanding the visit of the Prince to Summerland on that date the Municipal Tax Sale had to be carried through as advertised. The list of lands put up for sale was much smaller than usual, a number having redeemed their lots at the last moment. Several lots were purchased by citizens but most of the lots sold were bid in by the Clerk for the Municipality.

Walters, Ltd., incorporated in the Province of Alberta and doing a general store business in Castor, Alberta, is now licensed to do business in British Columbia with an office in Summerland. Mr. Walters, the head of the company, and his son have both bought orchards here and Mr. Walters, Sr. has been attending to the harvesting and shipping of the crop since last spring.

Mrs. R. M. Ross and Mrs. R. E. White were judges at the Peachland Fair on Thursday.

E. F. Cooke, with the Summerland Garage, leaves immediately to take charge of a garage in an Alberta town.

Mrs. W. Mack and young son came in from Saskatchewan on Friday to join Mr. Mack, who has been here for some months.

As noted by our Naramata Correspondent, the dance held last Friday evening was a pronounced success. Ninety-one dollars was realized for the Hospital Fund.

The stage is now set for the banner Fall Fair, October 29th and 30th. A new standard is going to be set up for such events. Let it be said that you had some part in it.

Mrs. H. M. Lumsden has gone to visit Mrs. E. B. May at Parksville, Vancouver Island. Mr. Lumsden follows at the end of the week, taking with him three of Mr. May's horses from Okanagan Centre.

Dancing school and dance, Empire Hall Friday, October 17th. Mr. and Mrs. F. C. Manchester, instructors. Classes 7.30, dance 9.30 Come and learn the new dances. Admission to both class and dance 50 cents per person. 11

Mr. and Mrs. Correstine of Montreal were here this week on a brief visit to Mrs. Correstine's father, Mr. John McLean. Mr. Correstine, who is a well known furrier of the eastern metropolis, is a member of the Pension Commission and has been at the Coast on commission work.

Mrs. E. A. Cline and family arrived from the Coast this morning. Mr. Cline has been here for some time and the household effects have been shipped in as the family intend making Summerland their home. Mr. Cline has bought the Lambie lot, opposite Dale's corner, on which he is building a house.

Miss Matheson, one of 20 Baptist missionaries en route to India, will visit Summerland shortly. On the evening of Sunday, October 19th, she will address a public meeting at the West Summerland Baptist Church on "Why I am going to India." Miss Matheson is said to be a very pleasant speaker.

A very interesting review of the present highly unsatisfactory situation regarding the shoe market is given in Mr. A. J. Beer's advertising space elsewhere in this issue. Very marked increases in prices have been announced by wholesalers and something of the effect on the retailer which is of interest to every buyer is told by Mr. Beer.

Five new members were received at the meeting this week of the G.W.V.A. A sports committee was appointed to organize a sport program and carry on a 500 club. Members of this committee are, E. K. Thomas, E. J. Lister, A. R. Gayton, Wm. Atkinson and B. Newton. A donation of $25.00 was made to the Hospital drive. The members decided to hold a masquerade ball on Hallowe'en night.

Two attempts have been made to get a representative gathering of women relatives of war veterans for the purpose of forming an auxiliary of the G.W.V.A. Those who are leading in the movement are planning to have another meeting in St. Stephen's Hall at 8 p.m., Friday October 17th, when organization will be effected. All who possibly can attend are urged to be present. The president and secretary of the G.W.V.A. will be present and after the election of officers refreshments will be served and an hour spent in social recreation.

COUNCIL MEETING

(Continued from Page 1.)

treal manager's residence. This pipe had been discussed on several occasions and on Tuesday Foreman Dickson was instructed to replace it with a one inch iron pipe.

An enquiry having been made by a local citizen for a price on a block of the recently authorized debentures, the Treasurer was authorized to sell $8,000.00, ten year bonds at ninety-five.

Further enquiries reported would indicate that $20,000.00 or more of the bonds will be taken by citizens.

Community Calendar of Coming Events

Advance notices under this heading will be charged for at two cents a word. Minimum charge 25c. first insertion. Each repeat one cent a word. Minimum 10 cents.

Morning service, in St. Andrew's Presbyterian Church at 10.30: subject, "Is the Christ of the Bible Transcendent and International?" A special meeting will be held at 7.30 p.m. to organize a Young People's Society. All young people are invited to be present. C

Kindness quickly spoils unless kept in circulation.

A man does not amount to much unless he can prove it.

The chronic borrower hopes that he'll not meet any of his creditors in heaven.

Sometimes a man remains in the bachelor class because he is shy either of coin or courage.

He: Your cousin refused to recognize me at the Jazz last night; thinks I'm not his equal, I suppose.

She: Ridiculous! Of course you are. Why he's nothing but a conceited idiot.

IT IS NOT ALWAYS EASY

To apologise;
To begin over;
To take advice;
To be unselfish;
To admit error;
To face a sneer;
To be charitable;
To be considerate;
To avoid mistakes;
To endure success;
To keep on trying;
To profit by mistakes;
To forgive and forget;
To think and then act;
To keep out of the rut;
To make the best of little;
To shoulder deserved blame;
To subdue an unruly temper;
To maintain a high standard;
To recognize the silver lining;
To get the right price for printing;
BUT IT ALWAYS PAYS.

Want Ads.—Too Late to Classify

LOST.— Ring of keys with steel chain attached. Finder please return to R. H. English and receive reward. 11,12

LOST.— Between West Summerland Post Office and Schools, a "Ypres" broach. Finder return to Review Office. 11

LOST.— On road between Summerland and Penticton, small hand bag containing keys, shaving outfit, etc. Finder please advise W. T. Jones, Penticton. 11p

WANTED.— A reliable, active man to contract for the exclusive local selling agency of a well advertised patented article. Small capital required to establish profitable business. Reply P.O. Box 1271, Victoria, B.C. 11-13

FOR SALE.—Shaker potato digger, cheap. G. J. Coulter White. 11,12

FOR SALE.—"Kalavista," beautifully situated, large and comfortable house, orchard with all kinds of bush and tree fruits. G. J. Coulter White. 11tf

WANTED.—Women or girls for nurses and helps, dining rooms, ward, kitchens, also assistant cook for main kitchen. Apply Lady Superintendent, Royal Inland Hospital, Kamloops, B.C. 11-14

FOR SALE

A Most Desirable Inside

ORCHARD PROPERTY

Near Summerland,

Comprising Three Acres

1½ acres planted to Apples, Pears, Peaches, Apricots and Plums
The price is right
and terms easy

Apply Dr. R. Mathison
Box 27, Summerland, B.C. 11f

Theosophical Study Class
Every SUNDAY EVENING at 8.00
above the Drug Store,
West Summerland.

Order of the Star in the East,
Every Tuesday evening at 8.00

FOOLISH QUESTIONS.

The answering of foolish questions is, we believe, one of the truest indexes to a person's character. If they are answered in a my-how-ignorant attitude, it shows a lack of tolerance, which is, perhaps, one of the most desirable of human traits.

On the other hand, if the foolish question is given a kindly reply, it displays, in addition to tolerance, a great degree of tact.

We are so apt to forget that questions which appear foolish to us may be of vital importance to the person asking it.

Then, too, asking a foolish question is often merely desire on the part of the questioner to be friendly. It is used as a sort of an entering wedge. And, usually one can answer a foolish question sensibly in half the time it takes to make a "smart" or "cutting" reply.

Dominion Bank

Now open for general banking business

Office:
Empire Hall Block

O. F. Zimmerman - - Manager

Is Your Fruit Worth While ??

Why not test it out with the other districts at

Penticton's Big Fair
October 15th and 16th

Packing Contests, Babyshow Feature
Women's Work, Pure Seed
Dairy Stock, Poultry & Fruit Exhibits

Everybody Should Be There | Write T. H. BOOTHE, Show Secretary, Penticton, B.C.

Dr.
H. S. Timberlake
B.O.,

will be at our Stores

Thurs., Oct. 14th

Summerland Store in Morning
West Summerland Store in Afternoon

All Optical Work Guaranteed

Summerland Drug Co.
ESTABLISHED 1904

Summerland 'Phone 17 | West Summerland 'Phone 11

Notice to Fruit Growers

Write for our new catalogue which fully describes nine different sizes of

Power Sprayers

Our smallest power outfit consists of 150 gal. tank, 2¾ in. cylinder pump with pressure regulator, mounted on steel bed, 1½ h.p. Novo engine with cut steel jack attached, 2-25 ft. hose, 2 bamboo rods complete with cut-offs and nozzles. Will carry 200 lbs. pressure with one Spray Gun

PRICE - with freight and duty paid to Summerland - **$275.00**

Write HENRY WEES, Factory Representative for Bean Spray Pump Co., 2027 Mansfield Ave., Spokane, Wash., for catalogues 11p

To My Customers
And the Public of Summerland and vicinity.

I have pleasure in advising you that I have taken into partnership with me in my general merchandise business

Mr. ARTHUR DAVIDSON

who will be actively associated with me in the business. Mr. Davidson, who has been a resident of Summerland for some time and is known to many of you, has had considerable experience in merchandising and we hope, with larger stock and improved facilities, to be in a better position than ever to serve the public in a satisfactory manner.

I take this opportunity to thank my many friends for the patronage they have given me. It is just eleven years since I opened my store on Shaughnessy Avenue, and four years later I opened in the Campbell Block. During that time you have given me a generous share of your patronage, which has been greatly appreciated and I trust the service rendered has given you satisfaction.

May I ask that the new firm

ELLIOTT & DAVIDSON

be given the same generous support and confidence you have extended to me in the past.

Respectfully,

A. B. ELLIOTT,

The Man Who Has Saved You $$$$$$$$$

Classified Advts.

For Sale.

FOR SALE.—Block 2, District Lot 675 containing five acres; also, Block 7, District Lot 2561, and the cottage thereon, both in West Summerland. C. M. Woodworth, 543, Granville Street, Vancouver, B.C. 10-11-12

FOR SALE.—9½ acres of D.L. 479, Block 1, Garnett Valley. Choice lot; all irrigated; $2,000. Small cash payment and easy terms. Geo. Batho, 406 Maryland, Winnipeg. 10,11

FOR SALE.— Wagon Springs. You can have them for $18.00 Never been used. Walter Wright. 10,11

FOR SALE.—Alfalfa hay, $30 ton; young pigs, eight weeks old, $6.50 H. Callaway, Peach Valley. 10-12

FOR SALE.—Large two storey House and lot overlooking wharf. Price for three weeks, $2,000; half cash, balance to suit buyer. F. D. Cooper, Real Estate Broker, Peach Orchard. 9tf

FOR SALE.—I am now offering for sale at attractive prices my property surrounding West Summerland townsite. For selections see or write me at West Summerland. Jas. Ritchie. 6tf

FOR SALE.— Chevrolet Car, in good condition. Thos. B. Young. 6tf

FOR SALE.—Charming Bungalow with ¼ acre of fruit and garden. Six rooms, bathroom, attic, verandahs, replete with every convenience. Half mile from P.O. Property of H. J. Collas, Esq. Apply to F. D. Cooper, Real Estate Broker.

FOR SALE.—Buggy, cheap. T. B. Young. 6tf

FOR SALE.—Improved lot in Victoria Gardens. Excellent site for cottage; water laid on. 'Phone 634. tf

WOOD FOR SALE.—Seasoned slabs from De Muth's mill. $10.00 per load. Telephone 568. Caldwell. 18tf

FOR SALE—Fire wood. T B Young. 49tf

FOR SALE — De Laval Cream Separators. T. B. Young. 43tf

Wanted.

WANTED.—A woman to do house cleaning one day a week. Apply Mrs. R. H. Agur, phone 744. 8tf

Miscellaneous

MISS DE NOYES is prepared to do your dress making in your own home by the day. 'Phone 21. 9-12

- An Opportunity -

to secure something choice in either a **Grade or Pure Bred Holstein Cow.** Our herd all tuberculin tested, and records of production kept for each individual. See what we have to offer.

BALCOMO RANCH. R.V. Agur, Mgr. 'Phone 744

When in Vancouver put up at

Hotel Dunsmuir

Vancouver's Newest and most complete Hotel

250 ROOMS — 100 with Private Baths.

EUROPEAN PLAN $1.00 per day up

Electric Auto Bus Meets all Boats and Trains free.

Cor. Dunsmuir and Richards Sts. tf

Summerland Weather Report

Below is a report furnished by the Dominion Experimental Station here for the week, ending Tuesday:

Date, 1919.	Max.	Min.	Rain	Sn.	Sunshine
Oct. 1—	55	45	.04	0.0	1.4
,, 2—	58	42	.00	0.0	6.9
,, 3—	63	40	.00	0.0	9.2
,, 4—	63	48	.00	0.0	7.0
,, 5—	69	46	.00	0.0	9.4
,, 6—	68	44	.00	0.0	10.1
,, 7—	68	46	.00	0.0	0.7

SOAP IS STRONGER.

Cleanliness may be next to godliness but the former is becoming so all fired expensive that it may have to be thrown into the discard. Of late soap has been doing its little best to add its quota to the high cost of evading the undertaker. Laundry soap is up a dollar a case and hand soaps are moving forward in company with fancy toilet soaps. But anyway water is the same old price, so why worry.

Synopsis of Land Act Amendments

Minimum price of first-class land reduced to $5 an acre; second-class to $2.50 an acre.

Pre-emption now confined to surveyed lands only.

Records will be granted covering only land suitable for agricultural purposes and which is non-timber land.

Partnership pre-emptions abolished, but parties of not more than four may arrange for adjacent pre-emptions with joint residence, but each making necessary improvements on respective claims.

Pre-emptors must occupy claims for five years and make improvements to value of $10 per acre, including clearing and cultivation of at least 5 acres, before receiving Crown Grant.

Where pre-emptor in occupation not less than 3 years, and has made proportionate improvements, he may, because of ill-health, or other cause, be granted intermediate certificate of improvement and transfer his claim.

Records without permanent residence may be issued, provided applicant makes improvements to extent of $300 per annum and records same each year. Failure to make improvements or record same will operate as forfeiture. Title cannot be obtained in less than 5 years, and improvements of $10.00 per acre, including 5 acres cleared and cultivated, and residence of at least 2 years are required.

Pre-emptor holding Crown grant may record another pre-emption, if he requires land in conjunction with his farm, without actual occupation, provided statutory improvements made and residence maintained on Crown granted land.

Unsurveyed areas, not exceeding 20 acres, may be leased as homesites; title to be obtained after fulfilling residential and improvement conditions.

For grazing and industrial purposes areas exceeding 640 acres may be leased by one person or company.

Mill, factory or industrial sites on timber land not exceeding 40 acres may be purchased; conditions include payment of stumpage.

Natural hay meadows inaccessible by existing roads may be purchased conditional upon construction of a road to them. Rebate of one-half of cost of road, not exceeding half of purchase price, is made.

PRE-EMPTORS' FREE GRANTS ACT.

The scope of this Act is enlarged to include all persons joining and serving with His Majesty's Forces. The time within which the heirs or devisees of a deceased pre-emptor may apply for title under this Act is extended from for one year from the death of such person, as formerly, until one year after the conclusion of the present war. This privilege is also made retroactive.

No fees relating to pre-emptions are due or payable by soldiers on pre-emptions recorded after June 26, 1918. Taxes are remitted for five years.

Provision for return of moneys accrued, due and been paid since August 4, 1914, on account of payments, fees or taxes on soldiers' pre-emptions.

Interest on agreements to purchase town or city lots held by members of Allied Forces, or dependents, acquired direct or indirect, remitted from enlistment to March 31, 1920.

SUB-PURCHASERS OF CROWN LANDS.

Provision made for issuance of Crown grants to sub-purchasers of Crown Lands, acquiring rights from purchasers who failed to complete purchase, involving forfeiture, on fulfillment of conditions of purchase, interest and taxes. Where sub-purchasers do not claim whole of original parcel, purchase price due and taxes may be distributed proportionately over whole area. Applications must be made by May 1, 1920.

GRAZING.

Grazing Act, 1919, for systematic development of livestock industry provides for grazing districts and range administration under Commissioner. Annual grazing permits issued based on numbers ranged; priority for established owners. Stock-owners may form Associations for range management. Free, or partially free, permits for settlers, campers or travellers, up to ten head.

Peachland Doings

A Weekly Chronicle Furnished By Our Local Representative.

Mrs. J. B. Robinson was a passenger north on Wednesday morning of last week, to spend the day in Kelowna acting as one of the judges at the exhibition being held there on Wednesday and Thursday. She completed her duty and returned the same evening.

Mr. Allan Wilson left on Wednesday of last week for Lamont, Alberta, where he expects to remain a couple of weeks to look after his interests there in respect to crop and to visit members of his family living there.

After spending a couple of days of last week in Kelowna, Mrs. C. Aitkens and Mrs. Bennett returned home on Wednesday evening's boat.

Mrs. J. S. Moore returned to her home here on Wednesday night of last week, after a very pleasant holiday and visit at Okanagan Landing.

Passengers north and bound for Kelowna on Thursday of last week, were Mrs. Berland, Mrs. Aylesworth, Mrs. B. Robinson and daughter Frances, Mr. J. E. Kerr, Mr. A. J. MacKenzie, Miss Hamilton and Miss Elsie White. The former of these took in the exhibition while in the city and reported having seen very good exhibits. All returned on the afternoon boat but Miss Elsie White, who remained over to pack apples for the Rowcliffe Bros.

After spending about a month visiting here with her sister-in-law Mrs. Dorland, Mrs. Aylesworth left on Friday morning last to return to her home in Vancouver.

A quiet wedding was solemnized at the home of Dr. and Mrs. Buchanan on Friday, October 3rd, when Miss Nancy, their eldest daughter and Mr. Ian Sutherland were the participating parties. Miss Bettie Buchanan, sister of the bride, acted as bridesmaid and John Buchanan, brother of the bride, assisted the groom. The Rev. J. A. Rowland performed the ceremony. The happy couple left the same day en route for Vancouver, where they intend making their home.

We understand Mr. MacDonald is recovering from his injuries received in the automobile accident of last week.

Miss Hamilton went up to Kelowna on Saturday to remain for a time.

Mr. G. A. Madden accompanied by his wife spent Monday of last week in town with Mr. J. Hyde. Mr. Madden is a member of the Apex Lumber Company of Vancouver.

Mr. H. D. Picket of Moose Jaw was a visitor spending Mondav of last week looking over our town and community. He spent the day with and was shown around by Mr. A. J. MacKenzie.

After spending a few days here visiting with Mr. and Mrs. E. F. Smith and family and looking after his interests here, Mr. K. McLennan left on Monday morning last to return to his home in Edmonton and resume his duties as conductor running out from Edmonton.

Mr. Roy Davidson arrived on Monday night last to visit his brother N. S. Davidson and wife at the Trepannier townsite. Since returning from overseas service Roy has spent some time in the East a part of the time under a doctor's care, suffering effects of gas and exposure while in service. Although having just experienced quite an illness he is regaining strength quite nicely now, and is very thankful to be able to come back to Peachland for a short time at least.

Mr. and Mrs. Wm. Dryden left on Monday to spend a few days at Vancouver and Victoria.

The Anglican Church held its annual Harvest Home service on Sunday last, with Rev. H. A. Solly of Summerland officiating. The church was prettily and tastefully decorated with the usual harvest productions.

Visitors arriving on Tuesday morning were Mr. and Mrs. Hector McCall, formerly of Gibson's Landing, Howe Sound, Trout Lake, B.C. They spent the day visiting relatives here accompanied by Mr. McCall's sister, Mrs. A. McDonald of Penticton. They returned to Penticton on the evening boat where they expect to remain for a day or two before resuming their trip on to destination.

Mr. Blannerhassett with two of his daughters is visiting in town for a few days, looking after his interests in connection with his fruit lot.

The apple crop is still rolling in to the Union in loads of all sizes, many of them large loads, so much so that with the limited number of packers the management find it hard to keep up with the rush.

Petaluma, California, is the centre of what is said to be the greatest poultry industry in the United States. The district covered lies about fifty miles north of San Francisco, and occupies a level country between the mountains. In the territory named 10,000,000 dozen eggs were produced last year. The poultry business there is not carried on by women and children, but is, as a rule, conducted by men who devote their entire time to it. It is not uncommon to see one man with a flock of 5,000 laying hens on his place, and several dozen incubators. Great care and intelligence are used in the handling of these immense poultry farms. The total production of eggs and poultry in this district last year, according to records, amounted to $8,000,000.

BEN PRIEST

Funeral Director and Embalmer.

Perfect Funeral Service.

SUMMERLAND and PENTICTON.

Day or Night 'Phone 39 Penticton

A. F. & A. M.
Summerland Lodge, No. 56
Meets on the Thursday on or before the full moon.
Rev. H. A. Solly, W.M.
K. S. Hogg, SEC.

WATER NOTICE.

Use and Storage.

TAKE NOTICE that The Okanagan Securities Company, Limited, whose address is Naramata, B.C., will apply for a licence to take and use eight hundred acre feet and to store eight hundred acre feet of water out of Chute Creek and Chute Lake, also known as Lequime Creek and Lake, which flows southwest and drains into Okanagan Lake about 500 feet from N.W. Corner Lot 212 C.G.

The storage dam will be located at the outlet of Chute Lake about 500 feet from S.W. corner S.L. 9. The capacity of the reservoir to be created is about 1,000 acre feet, and it will flood about 1,000 acres of land. The water will be diverted from the stream at a point about 300 feet from N.E. corner Lot 391 where Creek crosses north line of Lot 391, and will be used for irrigation and domestic purposes upon the lands described as Lots 391, 212, 208, 285, and 286, Osoyoos Division of Yale District.

This notice was posted on the ground on the 22nd day of September, 1919.

A copy of this notice and an application pursuant thereto and to the "Water Act, 1914," will be filed in the office of the Water Recorder at Vernon.

Objections to the application may be filed with the said Water Recorder or with the Comptroller of Water Rights, Parliament Buildings, Victoria, B.C., within thirty days after the first appearance of this notice in a local newspaper.

THE OKANAGAN SECURITIES COMPANY, LIMITED,
Applicant
by J. M. Robinson, Agent.

The date of the first publication of this notice is September 26th, 1919. 9-13

An - - APPEAL for Help.

TO

SAVE OUR FRUIT CROP

MORE PACKERS ARE NEEDED.

During the War, Women and Girls were urged to help in Harvesting. Food is just as essential now.

BE PATRIOTIC!

If You can Pack Apples, offer your services at once. We need Twelve Packers at our Summerland house and Seven in our Naramata house. You will be well paid and will be doing good service.

SUMMERL'D FRUIT UNION

Write to

THE VERNON NEWS

VERNON, B.C.

for particulars of their big Subscription Contest. A large number of valuable prizes are offered. All Contestants are

"Paid to Win a Prize"

Nobody is asked to work for nothing. Write to "Contest Manager, Vernon News" for further information.

10-11

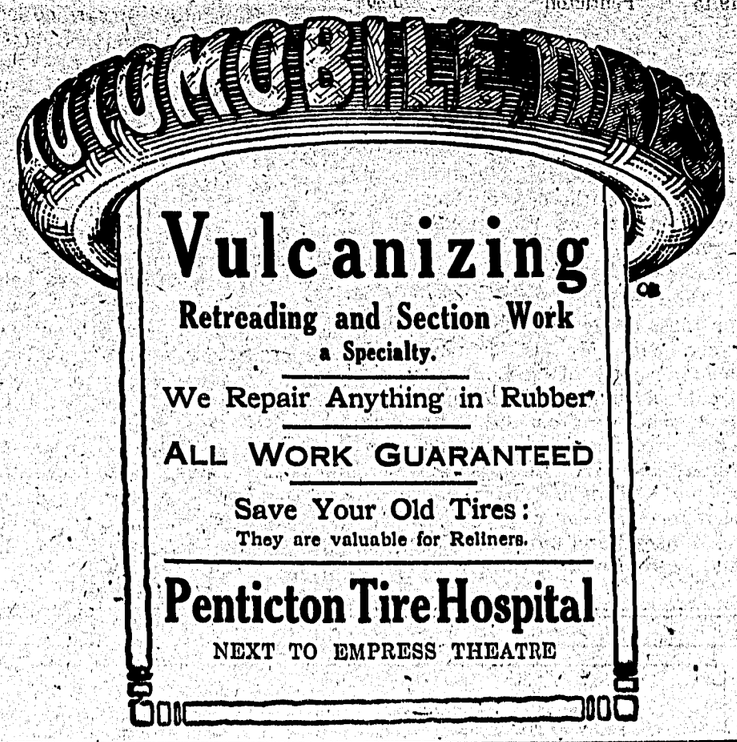

Vulcanizing

Retreading and Section Work a Specialty.

We Repair Anything in Rubber

ALL WORK GUARANTEED

Save Your Old Tires:
They are valuable for Retiners.

Penticton Tire Hospital

NEXT TO EMPRESS THEATRE

This is the Season for **FISH** *Cheaper Than Beef*

We have fresh shipments of Fish arriving frequently.

FRESH AND CURED

¶ Store closes 5 p.m. except Saturday.

J. DOWNTON.

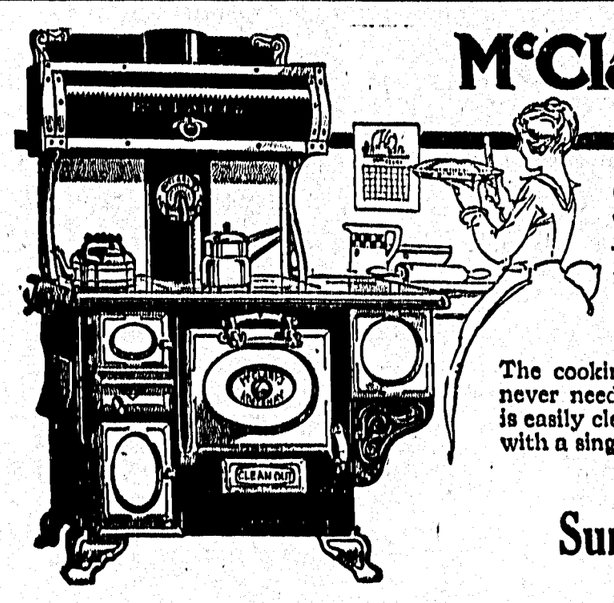

McClary's Kootenay

SURELY it is every woman's right to have a range like the Kootenay!—a range that she can depend on—a range that is a real joy to work with—a range easy to keep clean—a range that "keeps the oven hot" with a small fire.

The cooking-top is burnished brighter than steel; it never needs blacklead. The oven wall of nickeled steel is easily cleaned. The duplex grates clean down the fire with a single swing of the lever. *See this famous range.*

SOLD BY

Summerland Supply Co.
Limited

McClary's

WELDON CARTER,
Plumber & Heating Engineer

With a larger stock of supplies and material and more help, I am now in a much better position than ever before to attend to your orders for Plumbing, Heating, etc.

WELDON CARTER.

Hay & Feed

Now in Stock at following prices:

	weight.	price
HAY	ton	$45.00
WHEAT	100 lb.	4.50
FLOUR	Sack	3.00
WHOLE OATS	100	3.50
FLATTENED OATS	100	3.60
BRAN	100	2.80
SHORTS	100	3.00
OYSTER SHELL	100	3.00
BEEF SCRAP	per lb.	.68
OIL CAKE MEAL	do.	.10

We Stock

Pratt's Chicken Remedies

Summerland Fruit Union

CANADIAN PACIFIC

Daily - Except Sunday

—BRANCH—

SOUTH		NORTH
10.15	Sicamous	17.45
11.20	Enderby	16.29
11.45	Armstrong	16.00
12.06	Vernon	15.15
12.55	Okanagan Landing	15.00
	—LAKE—	
13.15	Okanagan Landing	12.00
15.30	Kelowna	8.15
17.00	Peachland	7.15
18.15	SUMMERLAND	6.15
Daily	Naramata	Daily
19.15	Penticton	5:30

H. W. BRODIE, G.P.A. Vancouver. A. E. SHARPE, Agent, Summerland.

KETTLE VALLEY RAILWAY

TIME TABLE

— EASTBOUND —

DAILY

No. 12, Due West Summerland 7.43 a.m.

Connections for all points East and South.

— WESTBOUND —

DAILY

No. 11, Due West Summerland 11.16 a.m.

Making daylight trip through the Coquihalla Pass

Observation and dining car service on all trains.

T. A. OLIVER, Agent.

O. E. FISHER, Traffic Manager, Penticton.

PATENTS PROMPTLY SECURED

In all countries. Ask for our INVENTOR'S ADVISER, which will be sent free.

MARION & MARION, 364 University St., Montreal.

The Winding Trail

By Autolycus.

THE INIQUITOUS COMPOSITOR.

Once upon a time there was a poet who began a soul stirring verse thus: "See the pale martyr in a sheet of fire." But there was also a compositor who set this line in type thus: "See the pale martyr with his shirt on fire." Those people who can enter into the poet's feelings when he read the printer's rendering of his line can sympathize with the writer of these notes on discovering that his parargaphs of last week had been mixed up and converted into printer's "pie." The mosquitoes were turned into the small fruits, the smile of Manitou was distorted out of recognition and a general hash made of the whole subject. And all because a dozen lines were inadvertently put into the wrong paragraph by the setter-up, and the mistake overlooked by the proof reader. "Some day when I have time," said one writer recently, "I'm going to devise some special form of torture for compositors who mutilate my perfectly good copy, and when I can think of a punishment which fits the crime the last state of that man will be worse than the first."

REMINISCENT.

I feel sure that, among the number of former Ontario people now living in this Valley there will be some who remember the late Hon. Frank Cochrane, as Minister of Lands and Mines for that province. A correspondent of the Vancouver Province calls to mind an occasion when the Hon. Frank and several other members of the Ontario House visited those towns which were at that time on the extreme northern borders of the province. At that time I had the Presidency of the local Board of Trade wished upon me, and had to join in the civic reception of visitors. I remember we had a torchlight procession in which the late Minister shared his conveyance with me, and insisted that I should start some singing along the line, someone having told him that I was supposed to know A from Z musically. A few of us waited on him afterwards in his offices in the Toronto House to discuss some local affairs, and the subject of putting prisoners to work on the roads in the north country came up. Someone remarked that many prisoners might feel badly at having to work in public view as criminals, and I have often thought of the Minister's rejoinder. "If," he said, "I were so unfortunate as to get into trouble I would think it no shame to do some work which I knew was beneficial to the country." For sound good sense sympathetically expressed, that remark is hard to beat.

BRITISH DEMOCRACY.

Since writing the concluding paragraph in last week's "Trail," I have come across the following from George Gissing's book, "The Private Papers of Henry Ryecroft," and they seem to be a very apposite commentary thereon. He writes, "English monarchy as we know it is a triumph of English common sense. Grant that men cannot do without an over-lord: how to make that over-lordship consist with the largest practical measure of national and individual liberty? We have solved the question. . . . . The strength of Englishmen, politely speaking, lies in a recognition of expediency, complimented by respect for the established fact."

In another place the same writer deals with the danger of democracy of the "massed" variety, getting the upper hand, his premonitions being certainly supported by the present affairs the world over. He sees nothing but chaos and disaster in the qualified "mob rule" advocated by extremists, and adroitly lays his finger on the sore spot. "Nothing is more rooted in my mind," he writes, "than the vast distinction between the individual and the class. Take a man by himself and there is generally some reason to be found in him; mass him with his fellows in the social organism and ten to one he becomes a blatant creature without a thought of his own, ready for any evil to which contagion prompts him. It is because nations tend to stupidity and baseness that mankind moves so slowly: it is because individuals have a capacity for better things that it moves at all."

When we see, as we saw in the Winnipeg strike, how an unwilling majority can be influenced by an extremist minority, we cannot fail to admit that our author's dictum is amply borne out by facts.

AUTOLYCUS.

Penticton Fair On Next Week

The Directors of the Penticton Fall Exhibition appear to be making splendid progress. The indications are that the Exhibition next week will prove to be a record breaker both as to attendance and excellence of display.

No small amount of assistance is being afforded by the Canadian Pacific Railway and the local branch of that organization the Kettle Valley Railway. Both Companies have granted a fare and a third rate all the way from Vancouver west to as far east as Revelstoke on the main line and Nelson on the K.V.R. Not only that but all exhibitors of live stock will be granted single freight rates for their stock and free transportation for one person in charge of each exhibit.

Premier Oliver is expected to open the fair at 10 o'clock Wednesday the 15th inst., in which case a banquet in the Premier's honor is tabled for that evening at Hotel Incola.

The indications are that the showing of registered stock including cattle, pure bred goats and high class poultry will be one of the largest ever shown in the interior of B.C.

Another feature that is attracting widespread attention is the CHILD WELFARE EXHIBIT, conducted by Dr. Hugh Dobson, under the auspices of the Penticton Women's Institute.

In after years a courtship may be converted into a battleship.

Home Seekers or Investors

Would do well to consult

F. D. COOPER,

Real Estate Broker,

Peach Orchard, Summerland.

J. R. BARCLAY

Practical Painter and Decorator

Special attention to Interior Decoration.

Color Schemes and Estimates Free.

PHONE 322

Office—West Summerland

SPECIAL

Orchard Snap

I have a very choice Orchard Property listed with me for a quick sale. It has a good dwelling, greenhouse, orchard bearing. Ten acres. Within two minutes of West Summerland Post Offite. Also a number of smaller properties in all parts of the district.

W. C. Kelley

For Quick Sale

I am instructed by the owner of Lots 53 and 54, Lot 1073, Trout Creek District, to secure a quick sale of the property.

The lotsco mprise 18 and 17 acres respectively. They are in an irrigated district. The sale includes all the trees upon the lots. Clear title can be given.

PRICE for the whole valuable property **$3,000**

TERMS, $1,000 Cash and two or three years in which to pay the remainder.

NOTE—This price is much less than the assessment placed upon the property.

Apply to

OLIVER E. MANN,

8-11 Peach Orchard, Summerland.

Victory Loan, 1919

Pays for Peace!

Purchases Prosperity!

Preserves our Present Proud Position!

Prepare to Push it!

The High Cost of Living

We hear a great deal about price commissions in these days; days when most of us anticipated a decrease from the High War Level of Prices, whereas we are being "treated" to unprecedented increases of costs for the necessities of life.

The Boot and Shoe World today is suffering a shortage of leather due to enormous export of hides and this fact has been taken advantage of by the profiteers of the trade with results, instances of which follow:

In August of this year I received a shipment of shoes from a large eastern manufacturer and a short time afterwards I wrote to obtain prices for what is known as a "Sorting Order," (an order to fill up the sizes already sold), and received in return a newly printed sheet showing the costs at the advanced prices, the advance taking effect in wholesale houses on September 15.

A boot which in the original shipment had cost $6.60 was quoted in the new sheet at $10.50, and whilst this advance was amongst the most marked of them all others ran very close seconds. For instance, $6.50 for $9.90; the average increase appeared to be from 40 per cent. to 60 per cent. This increase has occurred with only slight differences in percentage in all the wholesale houses in Canada.

The consequence of this very possibly unjustifiable increase is that the retail merchant who sells out his old stock at a fair profit will find that he has not obtained sufficient money thereby to buy the goods again to replace that which he has sold. Whether he has made a profit on the sale of the original goods or not he will have to reduce stock and pay his store expenses and his own wages from some other money than that obtained by the sale of his goods. If this money is not obtainable he is on the way to the bankruptcy court in spite of his "fair profit." The only course for every retailer is to immediately increase prices to meet the need of replacing the stock in keeping with the requirements of the public.

In accordance with the above I am reluctantly compelled to announce that in future I will cancel all discounts heretofore given on Leather Boots and Shoes purchased from me. For some weeks prior to the advance I puchased more than double quantities in almost all lines of footwear and though my sales have been unusually heavy recently I still have a very large stock and have only found it necessary to make comparatively SLIGHT INCREASES in the marked prices on the boxes.

There is the greatest difficulty in obtaining "Sortings" where sizes have been broken, even at the enormous wholesalers' charges that are prevailing, and when you find occasionally that your size is out of stock, you are respectfully solicited to keep the above explanation in mind; in the meantime I will spare no effort that promises reasonably of success on your behalf.

Call and see my line of Women's Spats with new boot top design recently arrived, also my Men's Slater Boots, made up of several styles of high grade Goodyear Working Boots, light mahogany calf dress boots and elderly men's comfortable boots. I have also a full stock of Rubber Footwear just in and have heavy shipments of Slippers and Men's Gloves on the rails, which were ordered early in the year and will arrive almost any day.

My best efforts are always at your disposal.

A. J. BEER

Safety all the Time. Our Passengers are fully insured against accident

WEST SUMMERLAND **AUTO SERVICE**

Modern Car for Hire, by Hour, Mile or Trip.

Let us see your friends off or receive them for you. We meet all trains.

CHAS. H. RILEY - 'Phones 7 and 563

The Nearest Car To the K.V.R.

Building Materials

We now have a COMPLETE STOCK of Everything You Need in this line:

Pine and Fir Siding
Cedar and Pine Shiplap
Trimming and Finishing
Material Always in Stock.

'Phone 28 **WM. RITCHIE.**

Another New Local Industry

Now We're to Have a Cider Grist Mill.

The Community Cider Works, of which W. L. May is to be manager, has rented the premises on Shaughnessy Avenue, north of the Summerland Supply Store, and will be ready to receive cider apples on Saturday, October 18th, doing custom work exclusively. Growers leaving apples at the mill will receive one gallon of the very best cider for every twenty-five pounds of fruit, the balance going for toll. Next year it is proposed to get larger premises and install a number of vinegar generators. When the vinegar plant is in operation fruit from this district will be converted into vinegar for the same toll as cider, but in addition to this growers at all lake points who have their own cider mills will be invited to ship their cider here where it will be made into vinegar and either returned to them or sold and the money remitted in the same way that the unions are handling fruit. Growers are reminded that cider made late in the season is the very best and that the mill will be in operation all next month. 11

Alfalfa Good For Horses When It Is Balanced In Rations.

Alfalfa is practically as good when fed to horses as when fed to milch cows or to growing stock, but one must be careful to "balance" the ration.

Timothy hay is a good filler and that is one of its great values in feeding to horses; it affords bulk to the food, so when timothy is fed along with oats we have a very nice combination. The oats furnish the "strength" and the timothy furnishes the bulk. Alfalfa is a feed really "stronger" than oats, and when we use it in place of timothy we are just doubling the strength of our feed. The feed is made so "strong" that the animal is unable to utilize it entirely, and the portions not utilized must be worked off by the kidneys in large measure.

The County Y.M.C.A. gives the boy of the small town or country district the advantages of a city Y.M.C.A. without the expense.

Bulletin on Home Canning

In canned goods there are two kinds of spoilage. The first is called "flat sour" which includes all forms of bacterial growth that develop within the food. The second type of spoilage to guard aginst is mould, a plant growth that is distinctly different from the bacterial growth. Moulded goods are seldom more than surface affected because air is necessary for its growth but the "flat sour" spoilage means that the entire can must be discarded.

Bulletin No. 93 of the Dominion Experimental Farms, "Preservation of Fruits and Vegetables for Home Use," which may be had on application to the Publications Branch, Department of Agriculture, Ottawa, gives full information on the various methods of canning including old and valuable recipes as well as new ones which have been found valuable. Canning has become the most popular means of preserving large quantities of fruit and vegetables and since these are plentiful during the summer months and at other times difficult to obtain it is important to preserve quantities during the growing season for use in winter. Moreover the use of an abundant supply of fruit and green vegetables is essential to health at all seasons of the year.

Sunflowers: An Important Agricultural Crop.

The sunflower is an important agricultural crop, though it has not been used to any great extent in this country. It is cultivated quite extensively in Russia and used for a variety of purposes. It makes excellent silage, especially when mixed with corn and some legume in about equal parts of each. The seed has an unusually high oil and protein content. On account of the latter its growth rapidly exhausts the nitrogen from the soil and, therefore, if grown successively on land, the soil will require considerable fertilizer. The oil portion does not exhaust the soil since the elements from which oil is made come from the air and water.

The seed is used in the production of oil, which is extracted by compression, and is of value for table use, cooking purposes, and in general the same use as is made of olive oil. In Russia the seeds of the larger seeded varieties are sold as peanuts are in this country, and eaten raw. The plant has also been used quite extensively in paper manufacture in some of the European countries. The sunflower should be grown upon soil which is suitable for corn and planted and cultivated about the same as corn, though it will stand a little earlier planting than the latter on account of its greater resistance to frost.

Orchard Properties
FOR SALE

Twenty acre orchard -	$10,000
Eleven acre orchard -	10,000
Eight and seven-tenths acres orchard - -	6,760
Four acre orchard - -	1,500
Two acre orchard - -	1,000
Two acre orchard - -	1,800
Twenty acres - -	20,000
Fortyacres - - -	20,000
Forty-three acres - -	22,000

For particulars see
W. J. ROBINSON
Summerland B.C.

Choice Meats
Beef, Veal, Pork and Mutton.
We have fresh shipments of Fish arriving frequently.
FRESH AND CURED
¶ Store closes 5 p.m. except Saturday.
J. DOWNTON.

Hygienic Satisfactory
THE PENTICTON STEAM LAUNDRY
All Work Done by All White Labor.
PHONE
CHAS. H. RILEY - WEST SUMMERLAND
7 AND 563

Architectural Drawings AND Specifications Prepared
Herbert W. Harvey
Building Contractor
West Summerland.
Estimates furnished on EVERYTHING in connection with any description of Building.

Are you going to
Buy an Automobile ?
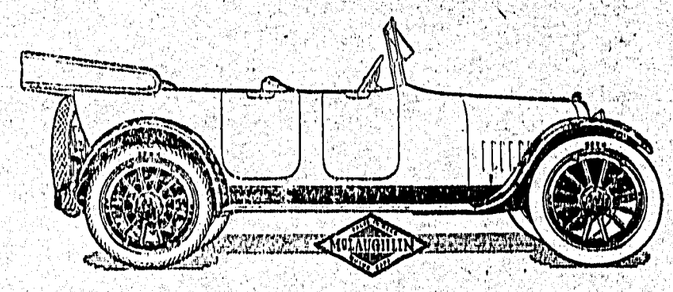
Book your order now for a McLAUGHLIN Canada's Standard Car
Time Sales arranged without extra charge, other than interest on deferred payments
Giant Trucks - Cleveland Tractors
Chevrolet Cars - and Trucks
Summerland Garage

The Expenditure of $610,000,000

How the last Victory Loan was spent

For Demobilization

For Trade Extension

BEFORE buying Victory Bonds again you may want to know how Canada used the money you loaned her last year.

Canada borrowed the money to carry on the war and to provide credits for Great Britain and our Allies.

CONSIDERABLY more than one-half of the Victory Loan 1918 was spent on our soldiers. This included $312,900,000, for paying them, feeding them, bringing them home, separation allowances to their dependents, maintenance of medical services and vocational training schools.

$59,000,000 of the Victory Loan 1918 was paid on account of authorized Soldiers' gratuities.

$9,000,000 was spent at Halifax for relief and reconstruction after the disaster.

+ + + + + + +

Other disbursements were not, strictly speaking, expenditures, but National Re-investments.

To Great Britain for example:

$173,500,000 was loaned for the purchase of our wheat and cereals.
$9,000,000 for our fish.
$30,000,000 for other Foodstuffs.
$2,900,000 for Canadian built ships.
$5,500,000 to pay other British obligations in Canada.

Making in all $220,900,000 advanced to Great Britain.

To our Allies, we loaned $8,200,000 for the purchase of Canadian foodstuffs, raw material and manufactured products.

The Re-investments will be paid back to Canada in due time, with interest.

These credits were absolutely necessary to secure the orders for Canada because cash purchases were impossible.

They have had the effect of tremendously helping agricultural and industrial workers to tide over the depression that would have followed the Armistice, had we not made these credit loans.

As far as money is concerned, 1919 has been, and is still—just as much a war year as 1918. Our main expenditures for war cannot be completed until well on into 1920. Thus another Victory Loan is necessary—*Get ready to buy.*

Victory Loan 1919

"Every Dollar Spent in Canaaa"

Issued by Canada's Victory Loan Committee
In co-operation with the Minister of Finance
of the Dominion of Canada. 603